GUERNSEY

Breeders' Journal

August 15, 1952

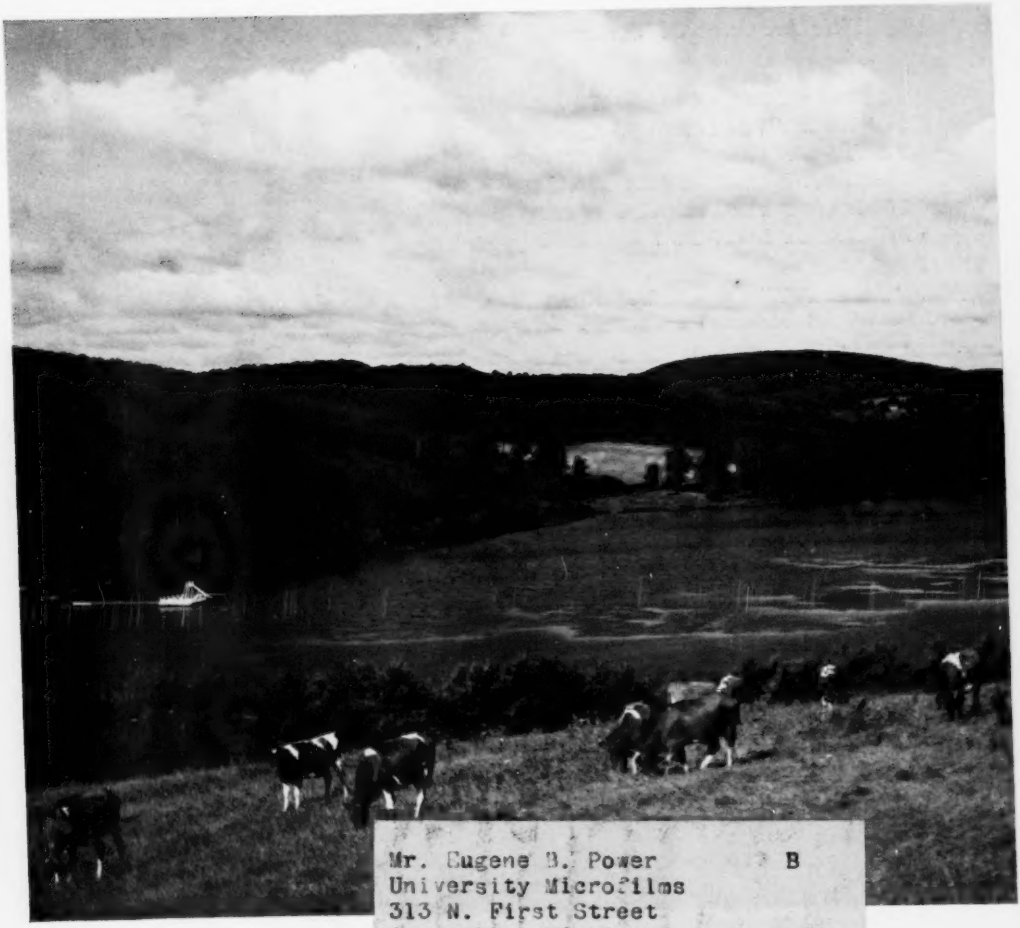

Mr. Eugene B. Power B
University Microfilms
313 N. First Street
Ann Arbor, Michigan

T. B. ACCREDITED

VACCINATED AND VACCINATED APPROVED NO. A2027

FOREMOST GUERNSEYS

Foremost Acme

Foremost in Name and Breeding Fame

Foremost Guernseys Are Noted For Their Combination Of Type And Proved Production

Langwater Foremost

Here Are Some Of The Records Made Official At Foremost In 1952

	MILK	FAT	AGE
FOREMOST ROYAL'S SALLIE LOU	19573	952	6yrsC
FOREMOST FOOTPRINT'S QUALITY	17533	889	Jr4C
FOREMOST CROWN'S FAITHFUL	16695	802	7yrs
FOREMOST CROWN'S FAITHFUL 2d	15887	752	Sr3C
FOREMOST FOOTPRINT'S TRIXIE	14622	697	Jr3
FOREMOST ROYAL'S FAITHFUL	15186	681	Sr4C

ADD "FAITHFUL" BLOOD TO YOUR HERD THROUGH SONS AND GRANDSONS RICH IN THE BLOOD OF ONE OF THE BREED'S GREAT BROOD COWS **MIXTER FAITHFUL.**

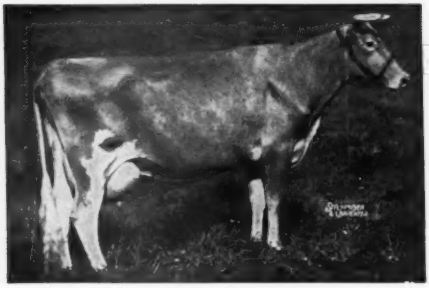

SUPERB'S FAITHFUL

3 consecutive 1000 lb. records; 19678—1077—6yrsC, 19776—1036—A, 19471—1017—9yrsC. 10 records average 15641 lbs. milk, 810 lbs. fat. What other cow in the breed has ever done this?

LIFETIME PRODUCTION:
156,418 lbs. milk, 8,108 lbs. fat
4 A. R. sons, 3 A. R. daughters

FOREMOST QUANTITY

16047—737—G
17978—861—DD
18288—874—B
19067—842—6yrs
17776—803—7yrs—305C—3x
18824—864—8yrsC

Send For Prices On Available Bull Calves

FOREMOST GUERNSEY ASSOCIATION, INC.

Hopewell Junction (Dutchess County), New York

J. C. PENNEY, President

W. K. HEPBURN, Manager

FOR KING'S ROW — INDIANA

A Son of

FAIRLAWN ACTOR'S LEADER

7 Nearest Dams Average
15853—779

Consigned—Born 3-20-52 . . .

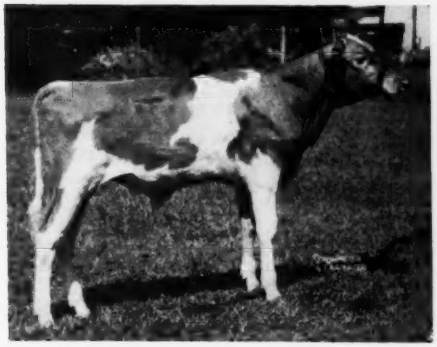

The sons of Fairlawn Actor's Leader have been in exceptional demand. Of the first 6 daughters of this bull classified as 2 and 3-year-olds, 2 are Excellent, 4 are Very Good and they are milking sensationally. The dam of the calf consigned classified Very Good twice, is a daughter of Douglaston Prince Royal, out of Langwater Consort Lady a Very Good 800-lb. daughter of Langwater Valencian. On her maternal side she is of the Langwater Content family, she the dam of Green Meadow Tranquil, etc.

In his own right the calf is most attractive. He has a strong breedy head, his neck blends nicely into the shoulders, he is sharp at the withers, well filled in at the crops, has a good strong top, with plenty of length, and well proportioned rump. He is on a good set of legs, with good depth of forerib and flank.

Place a mail bid on him if you cannot attend the sale.

WOODACRES TRANQUIL LEADER

Dam . . .

WOODACRES ROYAL CONTENT
Very Good '50 '52
14837—723—Sr3—365C
Retest 4724—242—Sr4—91 days

Maternal Granddam . . .

LANGWATER CONSORT LADY
Very Good '47—D '50
14610—705—Sr4—365C
17241—815—6yrs—365C

Paternal Granddam . . .

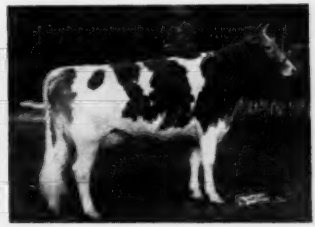

FAIRLAWN K. GAY LEVITY
D '47—VG '49—E '50
14978—730—Jr4—365C
17244—845—7yrs—365

In Sale . . .

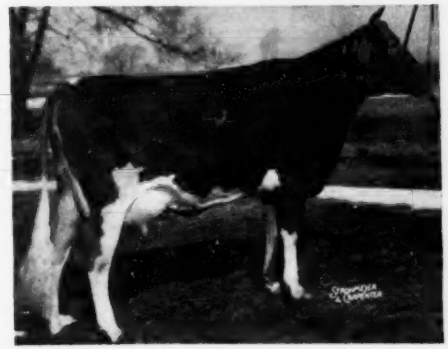

WOODACRES HONOR LAVENDER
11524—556—Jr2—365C

Also a Stylish 3-Year-Old
By "His Honor" Bred to "Leader"

The Sale Committee put a good deal of pressure on us for a daughter of Langwater His Honor and we have responded with a most attractive young cow that is bred to Fairlawn Actor's Leader. "Honor Lavender"—7 nearest dams av. 15717m.—786f.—is out of a high record daughter of McDonald Farms Supreme King (Myhaven King—Supreme's Janice) and she out of a Very Good daughter of Douglaston Prince Royal. She is worthy to be the dam of a herd sire and her calf should prove to be very valuable.

WOODACRES
BOX 669, PRINCETON, N. J.

Blakeford Farms
INCORPORATED

A Planned Program - - - To Assure The Future

Sire:
BLAKEFORD TRANQUIL'S PRINCE, A. R.

Dam:
BLAKEFORD TRANQUILITY, A. R.
14555—693—5yrs
Very Good '47 '48 '50

BLAKEFORD TRANSFORMER, A. R.

"TRANSFORMER" . . . is the sire we planned for years ago to cross on our inbred families. He's the result of a full brother—full sister mating. He represents one of the greatest concentrations of **Langwater Content** and **Green Meadow Coronation King** blood in the breed today. The results are most pleasing to date.

A DAUGHTER

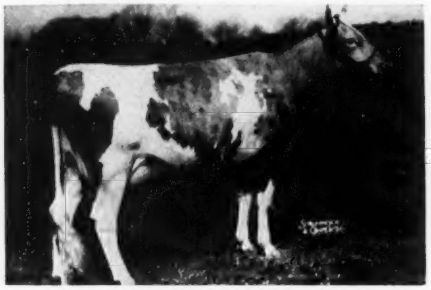

Junior Champion
Eastern Shore Field Day

BLAKEFORD FOURTINA

The daughters of Blakeford Transformer are very pleasing to us. They are very uniform and dairylike.

	MILK	FAT	AGE
BLAKEFORD MOSETTE	10926	643	Sr2—365 (pending)
BLAKEFORD PANETTA (Sold to E. W. Coslett, Media, Pa.)	11970	604	Jr2—365C (pending)
BLAKEFORD FORTUNA	12192	565	Jr2—365C
On retest	5524	257	Jr3 in 123 days
BLAKEFORD MOSETTA	6074	344	Jr2 in 219 days
BLAKEFORD DELPHINIA	10633	546	Jr2 in 326 days

T. B. Accredited 462561 . . . Bang's No. 97

Queenstown, Maryland

JAMES A. MOFFETT, 2ND
Vice President

KENNETH E. ROBERTS
Herdsman

GUY E. HARMON, JR.
Manager

ADVERTISERS' INDEX

Guide to BUYING...

GOLDEN GUERNSEY

* Indicates ADVERTISER IS SUPPORTING BREED-MILK Program

Aldahome Farm—Idaho 1261
Alprodeo, Inc.—Texas 1161
Alvadean Farm—Wis. 1280
American Breeders' Service—Ill. Ind. 26
American Crop Drying Equipment Co.—Ill. 1161
Anchor Point Farm—Wis. 1276
Arrow Farm—N. Y. 1271

Bacon, Ralph D.—Mass. 1158
Badger-Northland, Inc.—Wis. 1156
Bayville Farms, Inc.—Va. 1333
Begeacres Farm—N. Y. 1266
Ben Tulloch Farm—N. Y. 1267
Big Maple Farm—Ind. Ind. 29
Big Springs Farm—Ind. Ind. II. Cover
Blakeford Farms, Inc.—Md. 1118
Box 56 1262
Box 58 1158
Brays Island Plantation—S. C. 1286
Breeder's Supply Co.—Iowa 1156
Brindle's Stock Farm—Ind. Ind. 31
Broadmoor Farm—Ind. Ind. 24
Broadview Dairy—Va. 1246
Brookberry Farm—N. C. 1125
Brookdell Farm—N. Y. 1266
Brutusdale Farms—Ind. Ind. 14, 15
Bull Market Quotations 1162
Busy Biddy Farm—Ind. Ind. 28
Butterton Guernsey Farm—Calif. 1330

Chedco Farm—Mass. 1246
Chester County G. C. C.—S. C. 1277
Chevrolet Motor Div.—GMC—Mich. 1155
Circle B Farm—Ind. Ind. 36
Circle Drive Farm—Ind. Ind. 37
Clear Springs Farm—N. C. 1289
Clinton Farm—Minn. 1282
Clover Glen Guernsey Farm—Minn. 1283
Clover Hill Farm—N. Y. 1264
Cloverland Farms, Inc.—Md. 1254
Collinwood Farm—Ind. Ind. 1
Colorado State Sale—Colo. 1258
Conover's Hightstown Guernsey Dairy—N. J. 1246
Cranor Farm—Ind. Ind. 56
Crocker Guernseys—Ind. Ind. 49
Curtiss Candy Co.—Ill. Ind. 68

Dairy Cattle Congress—Iowa 1154
Davis Sons, H. C.—Kans. 1158
Deep Lake Farm—Conn. 1325
Deerahorn Farm—Mass. 1291
Dennis, Sr., L. E.—Ill. 1158
Dietrich Farms, Inc.—Ind. Ind. 49
Dinsmore Dairy Co.—Fla. III. Cover
Dot-Cap Farm—Ind. Ind. 5
Duffields—Ind. Ind. 32
Dunn & Harwood, N. Y. & Mass. 1247
Dunn's Tour—N. Y. & Mass. 1291

Eagle Valley Farm—Ind. Ind. 65, IV. Cover
Eastern Indiana G. B. Sale—Ind. Ind. 77
Edroblin's Farms—Ind. Ind. 16
Elmdale Guernseys—Ind. Ind. 70
El Rason Ranch & Retedale Guernsey Farm—Ore. 1257
Essex County G. B. A.—Mass. 1250

Fawn Isle—Ind. Ind. 27
Feura Farm—N. Y. 1273
Flying Horse Farm—Mass. 1149
Foremost Guernsey Assn., Inc.—N. Y. II. Cover
Forge Hill Farm—N. Y. 1272
Franklin-Burkeville Sale—Va. 1163
Franchester Farm Sale—Ohio 1245
Franchester Farms—Ohio 1152
Fuller Farms—Ind. Ind. 78-80, III. Cover

Gayhead Guernsey Farm—N. Y. 1291
George Sales Service—Ind. Ind. 35
Gilderdale Farms—Conn. 1262
Glendale Guernsey Farm—N. Y. 1274
Golden Arrow Farms—Ind. 1161
Golden Charm Farm—Wash. 1258
Golden Grange—Ind. Ind. 10-13
Golden Guernsey Farms, Inc.—Ind. Ind. 46
Golden Hills Farm—Ind. Ind. 34
Grain Meadow Guernsey Farm—Ind. Ind. 59
Grandvu Farms—Wis. 1280

Granger Sales Co.—Conn. 1158
Great Elm Farm—N. H. 1337
Green Tree Farm—Ind. Ind. 49
Greystone Farm—N. Y. 1256
Grunewald, Forrest R.—Ill. 1156
Gulf Oil Corp.—Pa. 1159
Gwynllan Farm—Pa. 1331

Hanover Hills—N. Y. 1263
Hazelden Farm—Ind. Ind. 33
Heaslee Farms—Tenn. 1151
High Mowing Farm—Vt. 1127
Hindsdale Farm—N. Y. 1274
Homestead Dairy—Calif. 1285
Hoosier Heart Farm—Ind. Ind. 43
Hoosierland Farm—Ind. Ind. 27
Hoosiermead Farm—Ind. Ind. 48
Hoosier Pines Farm—Ind. Ind. 51
Horn, Irvin G.—Ohio 1162
Hullwood Farm—Ind. Ind. 60, 61

Idaho Guernseys—Idaho 1261
Ideal Guernsey Farms—N. J. 1335, Ind. 76
Indiana G. B. A.—Ind. Ind. I. Cover, 6-9, 64-67, 77

Jerry Oven Guernsey Farm—Okla. 1279

Ken Jo Dale Farm—Ind. Ind. 68
KeaVer Farm—Ind. Ind. 18, 19
Kerr Hill Guernsey Farm—Ind. Ind. 43
Kingendale Guernsey Farm—Ind. Ind. 50
Klondike Farm—N. C. 1123
Kneipp Springs—Ind. Ind. 62, 63
Knightdale Farm—N. C. 1262
Kramer Farm—Ind. Ind. 4

Laacke Co., R.—Wis. 1153
La Har Va Farm—Ind. Ind. 47
Lane Guernsey Farm—Ind. Ind. 57
Langmore Farms—N. Y. 1271
Lauxmont Farm—Pa. 1292
Lawguern Farm—Minn. 1283
Lawndale Guernseys—Ind. Ind. 42
Leafy Lane Farm—Ind. Ind. 17
Lehman & Moser, Ind. Ind. 58
Lehman's Dairy—Ind. Ind. 69
Levelland Farm—Ind. Ind. 71
Loch Leven Farm—Ind. Ind. 42
Loch Lomond—Ohio 1248
Lookwell Farms—Ind. Ind. 54, 55
Luxerin—Wis. 1280

Maple Lawn Farms—Ind. Ind. 25
Marshall County—Ind. Ind. 49
Martin Laboratories—Ohio 1157
Maurana Farm—Ind. Ind. 2, 3
Maybrook Farm—N. Y. 1272
McDonald Farms—N. Y. Ind. 72, 1275
McDonald's London Farm—Utah 1285
McNaughton Farms—N. C. 1287
Meadowbrook Farm—N. Y. 1274
Merrill's Guernsey Farm—Idaho 1281
Merryman & Sons, Inc.—Md. 1163, 1245, 1263, IV. Cover
Minnesota Guernseys—Minn. 1283
Mojonnier Bros. Co.—Ill. 1161
Mungle's Dairy—Okla. 1279

Newman & Sons, A. B. S.—Ind. Ind. 49
New York State Sale—N. Y. 1263-1274, IV. Cover
New York State Guernsey Breeders Co-Op.—N. Y. 1275
Nihighan—Ariz. 1342
Normandy Farm—Ind. Ind. 20-23
North Carolina G. B. A.—N. C. 1288
North Farm—N. Y. 1162
Nosker Farm—Ind. Ind. 25
Nu-Maid Farms—Ohio 1290

Oak Hollow Farm—Ill. 1164
Oakvale Farms—Minn. 1283
Oklahoma Guernseys—Okla. 1279
Oregon—Ore. 1257
Ortho Pharmaceutical Corp.—N. J. 1153

Parmerlee Place—Ind. Ind. 27
Pate Sales Co.—N. J. 1252, 1253, 1330
Pennsylvania G. B. A.—Pa. 1281
Phillips Sales & Pedigree Co.—Wis. 1330

Pine Grove Farm—N. Y. 1268
Pine Manor Farms—Ind. Ind. 58
Pleasant Knob Farm—N. Y. 1268
Prestdale Farm—Idaho 1261

Quail Roost Farms—N. C. 1338

Redland Guernsey Farm—Ore. 1260
Ritchie & Son, Otis P.—Ind. Ind. 75
Riverview Farms—Wash. 1259
Robinlawn Farm—Va. 1286
Rockingham Farm—N. H. 1128
Rosette Farm—Ind. Ind. 56

Saddleback Farm—Vt. 1284
Salley Sales Service—S. C. 1326-1329
Seale Farm—Ind. Ind. 30
Seath and Shultz—N. H. 1249, 1251
Siebway—Ind. Ind. 42
Silver Mountain Farm—N. Y. 1269
Sonesta Farm—Mass. 1323
Sonny Acres—Ind. Ind. 56
Southern Oregon—Ore. 1286
Standard Equipment—Md. 1160
Strafford County G. B. A.—N. H. 1282
Strohmeyer & Carpenter—N. Y. 1158
Sunnyhill Farms, Inc.—Pa. 1278

Tarbell Guernsey Farms—N. Y. 1269
Transcript Printing Co.—N. H. 1162
Twin Birch Farm—N. H. 1270
Twin Cedar Farm—Ind. Ind. 42

Valley Pride Farm—Wash. 1260
Valley Set Farm—Ind. Ind. 44
Vary, E. E.—Ill. 1255
Ver-Lo-Lew Farm—Ind. Ind. 51
Villa Crest Farm—Ind. Ind. 45
Vir-Mar Farms—Ind. Ind. 75

Waukesha County G. B. A.—Wis. 1276
Welcome-In Farm—Ohio Ind. 73
Wern Farms—Wis. 1276
Western Consumers Guernsey Farm—Calif. 1256
Western Guernsey Service—Calif. 1162
Weston Mfg. Co.—Colo. 1161
Wetherafield Farm—N. Y. 1265
Whispering Cedar Farm—Ind. Ind. 33
White Lick Farm—Ind. Ind. 38-41
Wilgorlan Farm—N. J. Ind. 74
Willowby Farm—N. Y. 1270
Windfall Farm—N. Y. 1273
Windrift Farm—Va. 1262
Wisconsin Guernseys—Wis. 1280
Woodacres—N. J. 1117
Woods, Mort—Okla. 1279
Wychmere Farm—N. Y. 1264

Yellow Creek Meadow—Ind. Ind. 52, 53

Chat . . .

In the August 1 Journal it was reported that Fairlawn Performer's Honor would be in the Haven Hill Farms Dispersal Sale. This sire was on lease from Nyala Farm and will not be sold. There will be, however, 32 of his daughters in the sale.

C. Mason Knabe, Clayville, Va., recently purchased the Idylbrook Farms Guernsey herd from F. W. Moffett, Chili, N. Y. Mr. Knabe is very pleased with his purchase of 70 head, and already has been offered a top figure for his proved sire, Adelia's Valorus, by an artificial breeding association.

Entered as Second Class Matter, December 15, 1909, at the Post Office, Peterborough, New Hampshire, under act of March 3, 1879.
Acceptance for mailing special rate of postage provided in section 1113, Act of October 3, 1917; Authorized August 9, 1918.

Tattoo M-12

Identification

By

J. E. Cunningham

UNDER the Constitution and Bylaws of The American Guernsey Cattle Club, it is required that a sketch of an animal must be submitted with other data on the application when recording an animal. Many breeders tattoo each calf as a further means of identification in addition to sketching. If the application shows some numerals, or letters, we of course cannot be certain that the characters shown are tattoo markings. However, as an illustration, if on the application blank over the box enclosing the face of the animal, a breeder places the information, "Tattoo M-12," we will place the "M-12" on the registration certificate if requested. If anyone tattooing desires this data on the registration certificate, a request that the tattoo identification be shown on the certificate is necessary.

Records will be marked accordingly, and thereafter the tattoo number will be placed on the registration certificate. If a request has already been made no further letter is necessary. This information will not be placed on registration certificates except on request, as numerals and letters could be chain locks, tags, or strap numbers and not tattoo markings. Remember, the two requisites are, mark application over the head, for example, "Tattoo M-12," and write us that the tattoo number is to be shown on the certificate.

The Cover . . .

Pasture scene at Lake Louise Farm, Dallas, Pa., owned by Raymond Goeringer, the home of the Coronets, Charlottes and Melbas. The herd is headed by Lake Louise Coronation King and Pine Manor Rose King.

The American Guernsey Cattle Club

OFFICERS AND EXECUTIVE COMMITTEE

R. F. Loree, Florham Park, N. J., President '53.
Kent B. Hayes, Oklahoma City, Okla., Vice-President '53.
John S. Ames, Boston, Mass., 2nd Vice-President '56.
Karl B. Musser, Secretary-Treasurer.
James B. Sweeney, Attorney.
George W. Emde, P. O. Box 319, Lodi, Calif. '57.
John D. Worthington, Bel Air, Md. '56.
George Watts Hill, 111 Corcoran St., Durham, N. C. '57.
Delbert H. Kingston, Cary, Ill. '57.
Otto H. Liebers, Lincoln, Neb. '54.
J. W. McCoy, R. F. D., West Chester, Pa. '55.
J. M. McDonald, Cortland, N. Y. '55.
Gavin W. McKerrow, Pewaukee, Wis. '56.
R. H. McMurtrie, Huntingburg, Ind. '55.
Kenneth C. Price, Port Orchard, Wash. '54.
G. B. Walker, Stoneville, Miss. '54.
Howard J. Ziegler, Clyde, Ohio '53.
(Year indicates Committee term expiration.)

ADMINISTRATION

Karl B. Musser, Secretary-Treasurer.
Robert D. Stewart, Asst. Secretary-Treasurer.
Elmer H. Shattuck, Purchases and Production.

COMPTROLLER

F. Russell Abbott
Charles T. Heater, Asst.

HERD REGISTER

J. E. Cunningham, Director.
Floyd L. Greenburg, Asst.

PERFORMANCE

C. M. Cummings, Director and Office Manager.
Clarence W. Greenie, Superintendent of A. R. and H. I. R.
Irving E. Nichols, Superintendent of Performance Register and Pedigrees.

GUERNSEY BREEDERS' JOURNAL

Lincoln R. Lounsbury, Managing Editor.
Richard G. Price, Advertising Manager.
Ray L. West, Asst. Advertising Manager.

PROMOTION

E. W. Bunce, Director.

EXTENSION

Ballard K. Bennett, West Main St., Lebanon, Tenn.
George W. Chambers, 202½ North Cedar St., Owatonna, Minn.
A. M. MacKay, 34 Brainard St., Mount Holly, N. J.
R. L. Holden, Room 300, 125 North 4th Street, Lafayette, Ind.
J. McK. Jeter, Little Bldg., Second Floor, Box 162, Union, S. C.
Tim C. Main, 29 East Mountain St., Fayetteville, Ark.
Elmer J. Meadows, Room 302, Corbett Bldg., Portland 4, Ore.
Joseph Pendergast, 3 Main St., Cobleskill, N. Y.
Arthur W. Telfer, Room 420, Ness Bldg., 28 W. 2nd South, Salt Lake City, Utah.

TYPE CLASSIFICATION

L. V. Wilson, Route 1, Owatonna, Minn.
C. B. Finley, Grimes, Iowa.

Golden Guernsey Inc.

Officers

R. F. Loree, Florham Park, N. J., President '53
Kent B. Hayes, Oklahoma City, Okla., Vice-President '53.
Karl B. Musser, Secretary-Treasurer.
Robert D. Stewart, Asst. Secretary-Treasurer.
F. Russell Abbott, Comptroller, Charles T. Heater, Asst.

Directors

Gavin W. McKerrow, Pewaukee, Wis.
R. H. McMurtrie, Huntingburg, Ind.
John D. Worthington, Bel Air, Md.

Advisory Council

Lloyd B. Wescott, Chairman, R. 3, Clinton, N. J. '54.
S. Bruce Black, East Pepperell, Mass. '54.
Frank D. Brown, Jr., Port Deposit, Md. '54.
Oliver M. Burton, Lake Forest, Ill. '53.
W. W. Fitzpatrick, Quail Roost Farms, Rougemont, N. C. '54.
W. C. Locke, Kalamazoo, Mich. '55.
John Lyman, Middlefield, Conn. '53.
Claude A. Potts, Lebanon, Ind. '54.
S. C. Price, Hazleton, Pa. '55.
Lloyd Riford, Auburn, N. Y. '55.
Clarence Sheridan, Fond du Lac, Wis. '55.
A. Ralph Shoemake, Dayton, Ohio. '53.
Harold Wakefield, Adohr Milk Farms, 1901 S. LaCienega Blvd., Los Angeles 35, Calif. '55.
E. C. C. Woods, Hanover Va. '53.
(Year indicates Council term expiration.)

MILK MARKETING

J. Frank Johnson, Director
W. Donald Moffat, Asst.
Carman B. Hill, Representative
Peterborough, N. H.

Field Representatives

Lee L. Jennings, Owatonna, Minn.
Mike Stuhlsatz, Peterborough, N. H.

STATE REPRESENTATIVES

CALIFORNIA
Michael Freedman, Sec.
Wendell H. Jones, Asst.
California G. C. C., Inc., Room 401, Calif. Fruit Bldg., Sacramento 14, Calif.

CONNECTICUT
Clair B. Sheldon, Field Sec., Connecticut G. B. A., Drawer 72, Southington, Conn.

ILLINOIS
George A. Campbell, Jr., Field Sec., Illinois G. B. A., Inc., 108 East Wilson Street, Batavia, Ill.

INDIANA
E. T. Wallace, Sec.
Ind. G. B. A., 821 Lafayette Life Bldg., Lafayette, Ind.

MARYLAND
Arthur L. Mulford, Field Sec., Maryland G. B. A., 25 West Chesapeake Ave., Towson 4, Md.

MICHIGAN
A. P. Cole, Field Sec., Michigan G. B. A., 212 Abbot Bldg., East Lansing, Mich.

MISSOURI
Dr. H. A. Herman, Sec.-Treas.
Missouri G. B. A., 409 Exchange National Bank Bldg., Columbia, Mo.

NEW JERSEY
Wm. M. Nulton, Jr., Field Sec.
Louis Gruninger, Asst. Field Sec.
New Jersey G. B. A., New Jersey Agricultural Exp. Sta., New Brunswick, N. J.

NEW YORK
B. J. H. Rikert, Business Manager.
Maynard B. Abbott, Asst.
John A. Sims, Asst.
New York G. B. Co-Op., 1606 E. Erie Blvd., Syracuse, N. Y.

NORTH AND SOUTH CAROLINA
Mack H. Aiman, Field Sec., North and South Carolina G. B. Associations, 114 Brookside Rd., Spartanburg, S. C.

OHIO
Robert W. Bishop, Field Sec., H. E. Denlinger, Milk Marketing Representative.
Ohio G. B. A., Public Sq., Wooster, Ohio.
Ernest F. Compton, Fieldman, 1035 Elizabeth Ave., Columbus, Ohio.

PENNSYLVANIA
William H. Juzi, Business Manager.
Lloyd R. Eyler, Golden Guernsey Representative.
John B. Blyholder, Jr., Northeastern Fieldman
Pennsylvania G. B. A., 601 Payne Shoemaker Bldg., P. O. Box 491, Harrisburg, Pa.
Charles W. Van Horn, Southeastern Fieldman, R. D. 1, Lansdale, Pa.
Wade White, Western Fieldman, 404 Coulter Bldg., Greensburg, Pa.

VIRGINIA
K. M. Mace, Field Sec.
Charles Lambert, Asst.
Virginia G. B. A., Room 204, Lyric Bldg., 9th and Broad Streets, Richmond 19, Va.

WISCONSIN
Otto Kline, Sec. Wisconsin G. B. A., Box 14, Waukesha, Wis.
Charles L. Dalton, Milk Marketing Representative, Wisconsin G. B. A., 2206 N. 30th St., Milwaukee 45, Wis.

GUERNSEY *Breeders' Journal*

Vol. 85 **CONTENTS** No. 8

FOR THE ISSUE OF AUGUST 15, 1952

FEATURE ARTICLES

Fitting Concentrate Feeding to the Quality of Roughage—By Prof. H. A. Herman 1129
Does Solar Ultraviolet Light Influence Milk Production?—By V. E. Shelford 1132
Chat in Pictures 1134
Past and Present Members of the Executive Committee 1136
Eastern Maine Parish Show—By Joseph Pendergast 1138
Minnesota District Show—By George W. Chambers 1139
Iowa Type School and Field Day—By George W. Chambers 1139
Southeastern Virginia Tour and Meeting—By A. M. MacKay 1139
Tennessee State Field Day—By Ballard K. Bennett 1140
Delmarva Field Day Show—By Arthur L. Mulford 1140
Connecticut Judging Tour—By Joseph Pendergast 1141
Macon County, Tenn., Field Day—By Ballard K. Bennett 1141
11th Dairyland Sale—By E. C. Phillips 1142
Colorado Heifer and Bull Sale—By A. W. Telfer 1142
Western Pennsylvania First Mid-Summer Sale—By Wm. H. Juzi 1143
Ralph Spahr Dispersal—By Ballard K. Bennett 1143
Shenandoah Valley 2nd Consignment Sale—By Stewart Rivers 1143
Blue Ridge 3rd Consignment Sale—By Stewart Rivers 1144
Pennsylvania 54th Special Sale—By Wm. H. Juzi 1144
Michigan Heifer Sale 1146
Thorncroft Farms Dispersal 1146

DEPARTMENT INDEX

Advertisers' Index 1119
Editorial Comment—Identification—By J. E. Cunningham 1120
Classification Schedule 1126
A Change Among the Leaders: Ideal's Peter's May Jewel 1145
State Champions 1145
Applicants for Membership 1147
Canadian News 1148
What the Cows are Doing in the Advanced Register 1293–1322

Subscription Price: United States, South America and Central America, $2.00 for 1 year; $3.00 for 2 years; $5.00 for 5 years. Canada, 60c additional per year. Foreign, $4.50 per year.

CLOSING DATES FOR ADVERTISING COPY
7th of the month preceding for issue of the 1st.
23rd of the month preceding for issue of the 15th.
Published the first and fifteenth of each month by The American Guernsey Cattle Club, Peterborough, New Hampshire.

Copyright, 1952, by The American Guernsey Cattle Club.

Guernsey CALENDAR

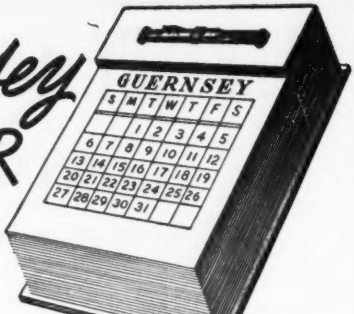

Sales . . .

Aug. 18. New Mexico State Sale, Fairgrounds, Albuquerque, N. Mex.

Aug. 18. George Salley's 14th Orangeburg Guernsey Sale, Rivelon Farm, Orangeburg, S. C. Sale managed by the Salley Sales Service, Orangeburg, S. C.

Aug. 18. Louis Merryman's 82nd Sale, Timonium, Md. Sale managed by The Louis McL. Merryman & Sons, Inc., Sparks, Md.

Aug. 18. Woodbourne Guernsey Dispersal, Norris Earnshaw, owner, Dimock, Pa. Sale managed by the Pennsylvania G. B. A., P. O. Box 491, Harrisburg, Pa.

Aug. 18. Law-Will Sale, Hope, R. I. Sale managed by Seath & Shultz Sales Service, Peterborough, N. H., and Dunn & Harwood, Schoharie, N. Y., and Cordaville, Mass.

Aug. 20. Cathcart Dairy Farm Guernsey Dispersal Sale, John H. Spencer, owner, Rock Hill, S. C. Sale managed by the Salley Sales Service, Orangeburg, S. C.

Aug. 20. Dispersal of the Twin Brook Farm herd, owned by Walter K. Mueller, Ivyland, Pa., at Glenburnie Farm, Trenton, N. J. Sale managed by the Pate Sales Company, 2064 Lawrence Road, Trenton 8, N. J.

Aug. 21. Valmere Farm Dispersal, owned by R. H. Bidstrup, Zillah, Wash. Sale managed by the Western Guernsey Service, Box 34, Clements, Calif.

Aug. 25. Rose Creek Farm Complete Dispersal, Dennis Manis, owner, at the farm, Griffin, Ga. Sale managed by the Salley Sales Service, Orangeburg, S. C.

Aug. 28. 7th Annual Tidewater G. B. A. Sale, Fairgrounds, Warsaw, Va. Sale managed by the Salley Sales Service, Orangeburg, S. C., and the Stewart Rivers Sales Service, Fredericksburg, Va.

Aug. 29. Haven Hill Farms Dispersal, Rochester, N. H., William H. Champlin, owner. Sale managed by Seath & Shultz Sales Service, Peterborough, N. H., and The Louis McL. Merryman & Sons, Inc., Sparks, Md.

Sept. 1. Colorado G. B. A. State Sale, Greeley, Colo.

Sept. 3. 17th Annual Consignment Sale of the Chester County Guernsey Cattle Club, Chester, S. C. For catalogs write D. C. Wylie, Jr., Box 388, Chester, S. C.

Sept. 4. Utah State Sale, Ogden, Utah.

Sept. 4. New Hampshire State Sale, University of New Hampshire, Durham, N. H. Sale managed by Seath and Shultz Sales Service, Peterborough, N. H.

Sept. 4. Twin Spruce Farm Milking Herd and Bred Heifer Dispersal, E. S. Gross, owner, Manchester, Pa., at the Lancaster Pavilion. Sale managed by the Pennsylvania G. B. A., P. O. Box 491, Harrisburg, Pa.

Sept. 4. Hill Top Dairy Farm Dispersal, E. E. Langley, owner, Union, S. C. Sale managed by the Salley Sales Service, Orangeburg, S. C.

Sept. 5. North Carolina G. B. A. Annual Sale, New Fairgrounds, Winston-Salem, N. C. For catalogs write Alfred M. Brown, P. O. Box 604, Concord, N. C.

Sept. 9-10. Idora Farms Dispersal, owned by H. H. Grimes, Tracy, Calif. Sale managed by Muth Brothers, Modesto, Calif.

Sept. 10. 6th Western New York Guernsey Breeders Consignment Sale, Fairgrounds, Little Valley, N. Y. For catalogs write John A. Sims, New York State Guernsey Breeders Co-Op., Inc., 1606 E. Erie Blvd., Syracuse, N. Y.

Sept. 10. 28th Vermont Guernsey Sale, Fairgrounds, Rutland, Vt. Sale managed by Dunn and Harwood, Schoharie, N. Y., and Cordaville, Mass.

Sept. 11. 56th Special Guernsey Sale, Lancaster, Pa. Sale managed by the Pennsylvania G. B. A., P. O. Box 491, Harrisburg, Pa.

Sept. 11. Connecticut State Sale, Old Farms, Farmington, Conn. Sale managed by Seath & Shultz Sales Service, Peterborough, N. H.

Sept. 12. 39th Glenburnie Sale, Glenburnie Farm, Trenton, N. J. Sale managed by the Pate Sales Company, 2064 Lawrence Rd., Trenton 8, N. J.

Sept. 12. Merrill's Guernsey Farm Sale, Paul, Idaho, 12:30 p. m. Sale managed by Carl Meline, Burley, Idaho.

Sept. 12. T. E. Tabor Guernsey Dispersal, at the Farm, Newbern, Va., 12:30 p. m. Sale managed by the Salley Sales Service, Orangeburg, S. C.

Sept. 13. Houser and Parker Guernsey Sale, Mooreland, Ind. Sale managed by the Russell George Sales Service, Lebanon, Ind.

Sept. 15. New York State Sale, Rhinebeck, N. Y. Sale managed by The Louis McL. Merryman & Sons, Inc., Sparks, Md., and the New York G. B. Co-Op., 1606 E. Erie Blvd., Syracuse, N. Y.

Sept. 15. (Night.) West Virginia State Sale, Jacksons Mill, W. Va. Sale managed by the West Virginia Guernsey Cattle Club, Paul Nay, Secretary, Jane Lew, W. Va.

Sept. 16. H. K. McCullough Guernsey Dispersal, at the Farm, Newville, Pa. Sale managed by the Pennsylvania G. B. A., P. O. Box 491, Harrisburg, Pa.

Sept. 17. Western Ohio Sale, Fairgrounds, Greenville, Ohio. Sale managed by the Ohio G. B. A., Wooster, Ohio.

Sept. 18. Archdale Farm Complete Dispersal, Neisler Mills, Inc., owner, Kings Mountain, N. C. Sale managed by the Salley Sales Service, Orangeburg, S. C.

Sept. 18. Cranor Farm Dispersal, Mode Cranor & Sons, owners, Marion, Ind.

Sept. 19. Cornhusker Sale, Lincoln, Nebr. Sale managed by E. E. (Al) Vary, Sterling, Ill., in cooperation with the Nebraska G. B. A.

Sept. 20. Essex County Sale, Topsfield Fairgrounds, Topsfield, Mass. Sale managed by Seath & Shultz Sales Service, Peterborough, N. H.

Sept. 20. (Night Sale.) Fifth Happyholme Invitational, Happyholme Farm, Lodi, Calif. Sale managed by the Western Guernsey Service, Box 34, Clements, Calif.

Sept. 20. Wildhaven Farm Dispersal, Dr. Wm. T. Wildhaber, owner, Beatrice, Neb. Sale managed by E. E. (Al) Vary, Sterling, Ill.

Sept. 20. Eastern Indiana Guernsey Breeders 6th Annual Sale, Fairgrounds, Muncie, Ind. Kenneth W. Scott, R. 3, Muncie, Ind., secretary.

Sept. 20. Kerr Guernsey Farm Dispersal, Paul H. Kerr, owner, Columbia, S. C. Sale managed by the Salley Sales Service, Orangeburg, S. C.

Sept. 22. Sunnydale Farm Dispersal, Claude Mangas, owner, Union City, Ind. Sale managed by The Indiana G. B. A., 821 Lafayette Life Bldg., Lafayette, Ind.

Sept. 22. South Carolina State Sale, Fairgrounds, Columbia, S. C. J. B. Guess, III., Edisto Farms, Denmark, S. C., chairman Sales Committee.

Sept. 22. Valleyrun Complete Dispersal, at the farm, Bedminster, Pa., Julius Jacobson, owner. Sale managed by the Pate Sales Company, 2064 Lawrence Rd., Trenton 8, N. J., and Seath & Shultz Sales Service, Peterborough, N. H.

Sept. 24. 21st Indiana Fall Sale, Lafayette, Ind. Sale managed by the Indiana G. B. A., 821 Lafayette Life Bldg., Lafayette, Ind.

Sept. 25. McDonald's London Farm Dispersale Sale, Storm McDonald, owner, Heber City, Utah. Sale managed by the Utah G. B. A., 420 Ness Bldg., Salt Lake City, Utah.

Sept. 26. Milking Herd & Bred Heifer Dispersal, Bog Meadow Farm, Sharon, Conn. Sale managed by Dunn & Harwood, Schoharie, N. Y., and Cordaville, Mass.

Sept. 27. Franklin-Burkeville Sale, Burkeville, Va. Sale managed by The Louis McL. Merryman & Sons, Inc., Sparks, Md.

Oct. 2. 57th Special Guernsey Sale, Lancaster, Pa. Sale managed by the Pennsylvania G. B. A., P. O. Box 491, Harrisburg, Pa.

Oct. 2. Ackers Acres Complete Dispersal, Dr. W. H. Acker, owner, Waterloo, Iowa. Sale managed by The Louis McL. Merryman & Sons, Inc., Sparks, Md.

Oct. 6. 11th Annual Butler-Lawrence Counties Guernsey Sale, Butler Fairgrounds, Butler, Pa. Sale managed by the Pennsylvania G. B. A., P. O. Box 491, Harrisburg, Pa.

Oct. 6. Wisconsin Show Window Sale, Sales Pavilion, Waukesha. Sale managed by the Wisconsin G. B. A., Box 14, Waukesha, Wis.

Oct. 6. Twin Acres Complete Dispersal, Otto T. Hofmeister, owner, Kinderhook, N. Y. Sale managed by Dunn & Harwood, Schoharie, N. Y., and Cordaville, Mass.

Oct. 10. New Jersey State Sale, Glenburnie Farm, Trenton, N. J. Sale managed by the Pate Sales Company, 2064 Lawrence Road, Trenton 8, N. J.

Oct. 11. Capital District Sale, Fairgrounds, Schaghticoke, N. Y. Sale managed by Seath & Shultz Sales Service, Peterborough, N. H.

Oct. 11. Kern County Union High School and Bakersfield FFA Chapter Ninth Annual Sale, at the School Farm, Bakersfield, Calif.

Oct. 13. Franchester Sale, West Salem, Ohio. Sale managed by The Louis McL. Merryman & Sons, Inc., Sparks, Md.

Oct. 14. Ohio Guernsey Classic Sale, Junior Fair Bldg., State Fairgrounds, Columbus, Ohio. Sale managed by the Ohio G. B. A., Wooster, Ohio.

Oct. 14. 9th Texas State Sale, Fairgrounds, Dallas, Tex. Sale managed by the Texas G. B. A.

Oct. 16. Wey Acres Sale, Thiensville, Wis. Sale managed by The Louis McL. Merryman & Sons, Inc., Sparks, Md.

Oct. 17. All-American Sale, Des Moines, Iowa. Sale managed by Seath & Shultz Sales Service, Peterborough, N. H.

Oct. 18. 5th Mohican District Guernsey Breeders Consignment Sale, Fairgrounds, Cohleskill, N. Y. For catalogs write New York State G. B. Co-Op., Inc., 1606 E. Erie Blvd., Syracuse, N. Y.

Oct. 18. Tri-County Bull Sale, Caldwell, Idaho.

Oct. 20. 10th Klondike Sale, Elkin, N. C. Sale managed by the Salley Sales Service, Orangeburg, S. C.

Oct. 21. (Night Sale.) Wyandot Guernsey Sale, Fairgrounds, Upper Sandusky, Ohio.

Oct. 21. Southern Oregon Sale, Klamath Falls, Ore. Sale managed by the Western Guernsey Service, Box 34, Clements, Calif.

Oct. 21. 10th Kansas Guernsey Breeders' Consignment Sale, Fairgrounds, Hutchinson, Kans. Catalogs available from C. J. Graber, Route 1, Newton, Kans.

Oct. 22. Tri-State Guernsey Breeders' Sale, Bristol, Va. Sale managed by The Louis McL. Merryman & Sons, Inc., Sparks, Md.

Oct. 23. Eastern Ohio Fall Sale, Fairgrounds, Canfield, Ohio. Sale managed by the Ohio G. B. A., Wooster, Ohio.

Oct. 24. Elkhart County, Ind., Guernsey Sale, Goshen, Ind. Sale managed by the Russell George Sales Service, Lebanon, Ind.

Oct. 25. 29th New England Guernsey Sale, Eastern States Exposition Grounds, Springfield, Mass. Sale managed by Dunn and Harwood, Schoharie, N. Y., and Cordaville, Mass.

Oct. 25. Orland Sale, Orland, Calif. Sale managed by the Western Guernsey Service, Box 34, Clements, Calif.

Oct. 27. 14th Oklahoma G. B. A. Consignment Sale, Fairgrounds, Norman, Okla.

Oct. 27. East Coast Sale, Lake Worth, Fla., 1:00 p. m. Sale managed by the Florida Guernsey Cattle Club, J. H. Logan, Secretary, Clearwater, Fla.

Oct. 27. Louis Merryman's 83rd Sale, Timonium, Md. Sale managed by The Louis McL. Merryman & Sons, Inc., Sparks, Md.

Oct. 29. Minnesota State Sale, Owatonna, Minn.

Oct. 29. Florida State Sale, Fairgrounds, Largo, Fla., 1:00 p. m. Sale managed by the Florida Guernsey Cattle Club, J. H. Logan, Secretary, Clearwater, Fla.

Oct. 30. 14th Annual State Sale, Lancaster, Pa. Sale managed by the Pennsylvania G. B. A., P. O. Box 491, Harrisburg, Pa.

Nov. 7. Free Manor Dispersal, Greentown, Ind., R. D. & R. E. Freeman, owners. Sale managed by the Everett R. Beaty Sales Service, Huntington, Ind.

Nov. 7. Invitational Sale, Glenburnie Farm, Trenton, N. J. Sale managed by the Pate Sales Company, 2064 Lawrence Rd., Trenton 8, N. J.

Nov. 12. Cotton States Sale, State Fairgrounds, Jackson, Miss. Sale managed by Jimmy Walker, Stoneville, Miss.

(Please turn to page 1150)

THE 10th ANNUAL KLONDIKE SALE

Monday, October 20, at Klondike Farm, Elkin, N. C.

KLONDIKE PEARL

APPIN'S KITTY

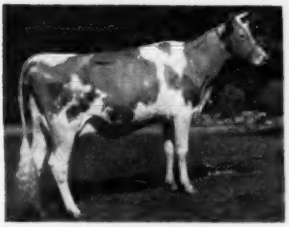

KLONDIKE HELGA

KLONDIKE RAIDER'S MAIDEN

KLONDIKE NANCY

We have consigned from Klondike five young bulls as good as we have ever offered in any sale. They come from our best breeding female families and have great possibilities.

1. **KLONDIKE RAIDER'S WINSOME 491949**

Born April 21, 1952

Full brother to Klondike Raider's Crescent, 1st prize 2-year-old, 1951 Dixie Classic. Sold for $2,600 in 1949 Klondike Sale to Maegeo Farm, Lexington, N. C., where he is siring a great lot of young things (Maegeo is consigning one of "Crescent's" top bred heifers to the Klondike Sale this year). "Winsome" is, also, full brother to Klondike Raider's Pearl, on test with 2631—134—Jr2 in 83 days, and Klondike Raider's Pearlette, a bred heifer, also a ¾ brother to Klondike Hollipearl (VG '52), 10909—551—Sr2, 12260—638—Jr4C.

Sire: **KLONDIKE HOLLIRAIDER** (a son of "Hollimost" and Appin's Kitty), 12 A. R. daughters.
Dam: **KLONDIKE PEARL** (GP '48—VG '52)
12678—668—Jr2, 16792—923—Sr4C, 13778—716—5yrs—305C—3x, 16521—873—7yrsC; on retest with 4098—176—8yrs in 65 days. "Pearl" is a full sister to Klondike Steadmost, junior herd sire at Klondike, and Klondike Mastermost, owned jointly by Ario Farms and N. C. State College. "Pearl" is a daughter of McDonald Farms Predictmost and Klondike Kary, 12139—568—Sr2C, 14804—715—5yrs. She a maternal sister to Klondike Mollie (VG '48), 17126—710—5yrs.

2. **KLONDIKE FERN'S RAIDER 491948**

Born February 10, 1952

Maternal brother to Klondike Holliraider, herd sire at Klondike; Klondike Hollifern (VG '52), 11848—605—Sr3C, 12458—648—Sr4C; Appin's Primrose (VG '47—D '48 '49 '50), 12056—606—Sr2C, 16333—778—7yrsC; and Klondike Premost Forecaster, sold for $2,000 in 1947 Klondike Sale to Beaver Creek Farm, McColl, S. C., who are consigning a top daughter of his to the Klondike Sale this year.

Sire: **KLONDIKE RAYMOST** (a son of "Knight" and "Mollie"), 11 A. R. daughters.
Dam: **APPIN'S KITTY** (GP '48)
10214—488—FF, 14033—663—A, 16555—753—AA (15 years old and still breeding). 3 A. R. daughters, 2 P. R. sons. A daughter of Argilla Forecaster and Little Fern of Appin, 15507—742—A; 5 A. R. daughters including Appin's Golden Fern, 13671—715—A.

3. **KLONDIKE PREMOST WATCHFUL 491070**

Born December 15, 1951

He has five full brothers in service in good herds—Klondike Patrician, A. R., Tenn. Artificial Breeders Assoc.; Klondike Philmost, A. R., Ellerslie Farm, Petersburg, Va.; Klondike Premost Eric, P. R., Twenty-Four Karat Farms, Salisbury, N. C.; Klondike Premost Star Gazer, Belmont View Farm, Franklin, N. C., and Klondike Premost Imperial, Milton Farm, Arden, N. C.

Sire: **McDONALD FARMS PREDICTMOST**. 50 A. R. daughters, 12 P. R. sons.
Dam: **KLONDIKE HELGA** (GP '48), 13064—607—Sr2, 14088—685—5yrsC. 1 A. R. daughter and 5 sons in service. She has 3 full sisters, 2 full brothers, 3 maternal sisters and 1 maternal brother; Klondike Hannetta, 15720—682—7yrs (Eakdale Farm and Idlehour Farms are consigning two top daughters of her son in this year's Klondike Sale); Klondike Hollianna, 12216—642—Sr3C; Klondike Hansella, 12354—591—Jr2C; Klondike Premost Sweetheart, 10246—588—Sr2C; Klondike Premost Annette, 12341—638—Sr2 (pending). "Helga" is also a full sister to Klondike Foremost, 10 A. R. daughters and Klondike High Honor, 24 A. R. daughters. "Helga" is a daughter of Klondike Hollimost and Klondike Kristin, 14138—800—Sr2C, dam of 7 daughters and 3 sons.

4. **KLONDIKE PREMOST BARRY 491946**

Born January 6, 1952

Full brother to Klondike Premost Onyx, sold for $1,000 in 1951 Klondike Sale to McNaughton Farms, Hendersonville, N. C., and Klondike Premost Ginger, on test with 8303—422—Jr3 in 217 days.

Sire: **McDONALD FARMS PREDICTMOST**
50 A. R. daughters, 12 P. R. sons.
Dam: **KLONDIKE RAIDER'S MAIDEN** (VG '52), 11216—564—Jr2C, 14197—720—Jr4C, A daughter of Klondike Holliraider and Klondike Kareen (D'49—VG '52), 10808—591—Jr2C, on retest making 700, she a full sister to Klondike Karena, 13804—741—Jr2, sold $2,500 in 1938 Virginia Sale.

5. **KLONDIKE PREMOST SONNY BOY 491947**

Born January 12, 1952

Full brother to Klondike Premost Moonbeam, a bred heifer retained at Klondike.

Sire: **McDONALD FARMS PREDICTMOST**
Full brother to McDonald Farms Donita.
Dam: **KLONDIKE RAIDER'S SUNBEAM** (VG '52), 11858—645—Jr2C; on retest with 7347—349—Jr4 in 166 days.
A daughter of Klondike Holliraider and Klondike Nancy, 10923—523—AA, Excellent '48, 1 A. R. daughter, 2 P. R. sons.

For sale catalog write Salley Sales Service, Orangeburg, S. C.

KLONDIKE FARM **Elkin, North Carolina**

T. B. ACCREDITED NO. 568961 — BANG'S ACCREDITED NO. 6

THURMOND CHATHAM, Owner T. F. COOLEY, Manager

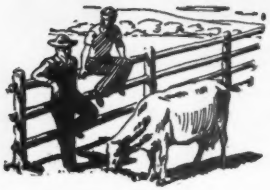

Talking it OVER

C. E. Hill
Bloomington, Ill.

A Bit of History

ILLINOIS Guernsey breeders have read with interest and appreciation the series of historical articles bearing upon the founding, growth, and functioning of the various departments of The American Guernsey Cattle Club, which have appeared in recent issues of the Guernsey Breeders' Journal. Through the courtesy of Dan Laesch, Bloomington, Ill., a recent trip to that city revealed the following bit of Guernsey history which should be of interest to Guernsey breeders and especially to those residing in McLean County.

Back in 1908, Charles E. Hill, now a resident of Bloomington, then of Blooming Grove and proprietor of the Hillview Guernsey herd, sent an exhibit of his herd milk (raw) to the National Dairy Show at Chicago. In competition with similar exhibits by producers and dairymen of many states, including New York and Pennsylvania, Mr. Hill was awarded the Silver Medal. The milk was put through 11 different tests by government experts. His exhibit scored 95½ points out of a possible 100. An Ohio dairyman won the Gold Medal with a score of 96.

Modern methods of sanitary production and refrigeration were almost unknown in those days. The exhibit of four quarts was packed in ice, boxed and shipped by express to Chicago. It registered the very low bacteria count of 1,200. One quart remained after the judging was completed and Mr. Hill requested that it be preserved and returned to him. This was done and he states, "believe it or not, the milk was still sweet at the end of 31 days."

Records of The American Guernsey Cattle Club show that Mr. Hill purchased the first registered Guernseys brought into McLean County. His first herd sire was bought in 1903 and in 1908 the herd consisted of 25 head, part of which were grades. All of the production was retailed as "baby" milk at 12 cents per quart while his competitors were retailing at six cents.

The first 4-H Club in McLean County was organized by Mr. Hill, and of further interest to present-day breeders of Guernseys is the information that while attending the National Dairy Show in 1908, Mr. Hill and O. H. Kettner were able to buy a *proved* sire, Marcia's Glenwood of Pinehurst, for the paltry sum of $200. The same year Mr. Hill also won first place in the heifer class at the Illinois State Fair, with his six month's old heifer, Lillian of Homestead Farm.

L. E. DENNIS, SR.

"Before and After"

KENNETH and Maxine Daniel, whose Guernsey herd is located in Gooding, Idaho, still cannot believe it is true! A. C. Donoho of Nampa, Marlow milker dealer, drove into their yard and gave Kenneth a check for $1,000 from the J. C. Marlow Milking Machine Company, the award for a letter written in a "before and after" contest conducted by the Marlow Company. The Daniel Guernseys led all the herds on test in Gooding, Jerome and Lincoln Counties and was one of the highest testing herds in the state. Here are some of the facts that Kenneth wrote which helped to win the $1,000: "Our registered Guernsey herd averaged 459.7 pounds of fat with the milker we were using the year before we put in the Marlow. The first year, 1951, with the Marlow, our average was 524.7 pounds of fat, an increase per cow of 65 pounds. We give the Marlow milker all the credit for this increase, as the only change made was replacing our former milker with the Marlow. There was no change in operators or our feeding program.

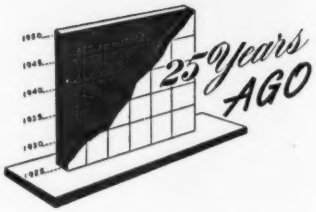

THE Wisconsin G. B. A. held their annual field day at Fern-Dell Guernsey Farms, Green Bay. Here 1,000 breeders and friends gathered to enjoy an excellent program and speak of the summer meeting held a few days before in Barron County that attracted some 3,000 people. In 1926, the County Association shipped $129,000 worth of Guernseys from the County.

One hundred guests attended the field day at Greyholme Farms, West Warwick, R. I. C. Prescott Knight was the host and the day was spent viewing the animals and listening to talks. The herd bulls exhibited included Imp. Bickleigh Chieftain V., Appletree Point's Marose Smilax and Falcon's Hunter, also a group of five daughters of Sequel's Slogan.

Brilliant Lassie, bred and owned by Daniel G. Tenney, Rockingham Farm, Salem, N. H., has made a new long distance record. She finished six records and is starting another one and has produced at the age of less than nine years, 77,383 lbs. of milk and 4,140 lbs. of fat in six testing years. She averaged 35 lbs. of milk daily for the 2,190 days of her six testing years, or reducing the butterfat to butter, she produced enough butter to serve 165,732 people with a pattie each.

The annual Gaieties of the Oregon Guernsey Cattle Club were held from June 9 to 11, inclusive. Herds were visited as well as the John Jacob Astor Experiment Station during the three days of the trip.

Breeders using Border Raider breeding held a sale at Waddington Farm, Wheeling, W. Va. Here 50 head sold for $9,655, an average of $193.10.

Alta of the Rancho, owned by Brant Rancho, Owensmouth, Calif., is the dam of four calves in one year—twins born on June 20, 1926, and on May 21, 1927.

BROOKBERRY FARM

We Are Consigning To The NORTH CAROLINA STATE SALE, Winston-Salem, N. C., September 5

A bred heifer: BROOKBERRY M. ANGIE, due November 6, 1952

Sire: **Clear Springs' Majesty's James**
Dam: **Rivelon Maxim Chandrow**
10436—490—Sr2—365C

"Angie" is a good, deep, long-ribbed dairy heifer

Also an A. R. cow: ARLO HERITOR'S HANNAH

12452—599—Sr2—365C
Sire: **Fairlawn Maxim's Heritor**
Dam: **Fairlawn Hearty**

"Hannah" is on retest as Sr4—2x doing a good job

To The FRANKLIN-BURKEVILLE SALE, Burkeville, Va., September 27

A top bull prospect: BROOKBERRY SCOUT

Sire: **Fairlawn Dairymaid's King, A. R.**
Dam: **Two Brooks C. Delphine**
VG '47—E '49 '50 '52
14516—762—7yrs—365

"SCOUT'S" FULL SISTER

TWO BROOKS KING'S DELIGHT, VG '52
On test 144 days, 5341—275—Jr3

A bred heifer: BROOKBERRY QUEEN PEARL, due November 25, 1952

Sire: **Brookberry King**
Dam: **Meadow Springs R. Jewel,** VG '50
14385—570—6yrs

"Pearl" is bred for PRODUCTION

GOLDEN GUERNSEY

BOWMAN AND GORDON GRAY, Owners — JAMES A. DICKENS, Manager
Route 2, Winston-Salem, North Carolina

So We're Told ... Chat ...

Leonard B. Hobbs & Sons, Georgetown, Pa., are well pleased with the milking herd of 28 registered Guernsey cows and one bull which they bought from Clyde E. and Virginia M. Speer, Mars, Pa. The Hobbs' now have about 130 head of registered and grade Guernseys. They bottle and distribute their own milk and also the milk from two neighboring farms. With the addition of the Speer herd, they plan to distribute GOLDEN GUERNSEY in the near future.

Saddleback Farm, Dorset, Vt., plans to increase its milking herd. They have purchased 176 acres of tillable land on Clinton Road, Canajoharie, N.Y. ,and plan to raise all young stock, 50 head by next year, on the New York State farm. This will enable them to keep all their milking cows in the Vermont herd and will give room to milk at least 60 head.

The Canajoharie farm will be used to grow grain and pasture all the young stock. As they freshen, the heifers will be sent to Vermont.

Both farms will be operated by Sheldon S. Yates, owner, and Woodrow Follett, manager, and will be known as Saddleback Farm in both states.

It is understood that Chappell's Dairy of Harlan, Ky., will soon have a milk receiving plant in operation at Campbellsville, according to C. V. Bryan, County Agent. It is hoped that a large quantity of Grade A milk will be furnished Mr. Chappell from this area.

Forest S. Schaffer, Clover Dale Stock Farms, Van Wert, Ohio, is now starting his 38th year with purebred Guernseys. Mr. Schaffer has the certificates of the first two Guernseys that he bought in 1915. He says, "I am still going strong."

Jesse Safley, of the Nashville Banner, provided a beautiful silver pitcher for the junior breeder at the middle Tennessee District Guernsey show on July 25. The recipient was Bobby Kirk on his junior yearling heifer, Carolina of Conniston Hall, which also placed second in the open show.

It's a son, their first, for Mr. and Mrs. Gordon Parsons, Glensfoot Farm, Cherry Valley, N. Y. He arrived on July 5, and is named Peter Gordon. This is their third child. Mr. Parsons is manager of Glensfoot Farm and is also secretary-treasurer of the Mohican District Guernsey Club.

Even though Jay Nelan & Son, John, Claysville, Pa., dispersed their Guernsey herd in April, the Nelan name is still on the Page GOLDEN GUERNSEY shippers' list. James Nelan, a son, who has a farm at Washington, Pa., is shipping GOLDEN GUERNSEY to Page's. Jim now has 15 head of registered Guernseys and plans to buy more.

A delicious barbecue dinner was provided by various business houses of Lafayette, Tenn., for those attending the middle Tennessee District Show. Fletcher Luck, hard working county agent, always delivers to his fullest extent in any kind of activity which he undertakes, and this occasion was no exception.

Richard Sargeant, White Clover Farm, East Ryegate, Vt., recently lost his home and barns by fire. All of the Guernseys were saved.

Wade White, Western Pennsylvania fieldman, was busy working away on some pedigrees at about 12:00 o'clock midnight recently, when he found to his dismay that everyone, including the janitor, had left him locked in the building. He, therefore, had to get the services of the City Police, who sent two squad cars of policemen to get him out of the building.

Mary Lou and Betty Jane Hoagland had seven years in 4-H Club work with four years each in dairy projects. They were active in both southern Indiana and later in Tippecanoe County when the family moved to Lafayette. Although they were still showing their Guernsey heifers less than two years ago, Mary is now Mrs. Robert J. Jackson of Lafayette, where her husband is in the drafting department of Alcoa. They just welcomed a son, David Glen, on May 30. Betty is Mrs. Richard Bruner of San Francisco, Calif., where her husband is stationed at Treasure Island studying Electronics after teaching school in Bremen, Ind. The girls are daughters of Mr. and Mrs. G. R. Hoagland of Califia Farm, Lafayette, Ind.

Mr. and Mrs. L. S. Riford, Greystone Farm, Auburn, N. Y., are the proud grandparents, and Mr. and Mrs. L. S. Riford, Jr., the proud parents of a son born on July 4. This is their second child and first son, and he has been named Lloyd S. Riford III. Mr. Riford, Sr., is a member of the GOLDEN GUERNSEY Advisory Council, and also is well-known as former president and now Chairman of the Board of Beacon Milling Company, Cayuga, N. Y. L. S. (Steve) Riford Jr., is actively associated with his father, both in the feed business and at Greystone Farm.

CLASSIFICATION SCHEDULE

The following classification schedule is arranged by field territory. For application blanks to have your herd classified, and for classification rules, write to The American Guernsey Cattle Club.

All registered Guernsey cows that have freshened are eligible to be classified. It is no longer required that they either be on official test or have an official record. On herd reclassifications the owner is required to present all eligible cows not previously classified, and all cows under 8 years of age last classified either Very Good or Excellent. To facilitate the national fieldman arranging his classification itinerary, it is requested that your application be postmarked at least 30 days before the classification schedule.

Dates	*Field Representative*	*Territory*
August 18-23	Ballard K. Bennett	Alabama, Kentucky, Mississippi, Tennessee, Louisiana
September 8-20 December 1-13	A. M. MacKay	Pennsylvania, New Jersey, Maryland, Delaware, Virginia, West Virginia, D. C.
October 6-18	Joseph Pendergast	New York, Maine, New Hampshire, Vermont, Massachuse Ctts,onnecticut, Rhode Island
October 20-Nov. 1	R. L. Holden	Indiana, Michigan, Ohio, Illinois
November 3-15	George W. Chambers	Wisconsin, Minnesota, Iowa, North Dakota, South Dakota, Nebraska
November 17-25	J. McK. Jeter	North Carolina, South Carolina, Georgia, Florida

Vermont Breeders ONLY!

We are consigning to the Vermont Guernsey Sale, September 10, 1952, Fairgrounds, Rutland, Vermont, two outstanding young bulls. Both of these youngsters are by **McDonald Farms Juvenile.** One is out of **McDonald Farms Her Kidelle** (see below), the other out of **Ben Tulloch Cornelia** (see below). Study their pedigree! Let's keep them where they were born—**In Vermont.**

SIRE OF BOTH

McDONALD FARMS JUVENILE
4 A. R. daughters—5 others on test.

Sire: McDonald Farms Distinction, A. R.

Dam: McDonald Farms Dorothea
12024—604—G
14668—705—AA

Sire of —
Ben Tulloch J. Faith
16854—764—Jr2—365

Ben Tulloch Dorothea
12033—636—Jr2—365C

Sold for $1,050

Dam Of One —

McDONALD FARMS HER KIDELLE
10696—540—Sr2—365C
12415—699—5yrs—365
Classified Very Good '52
Sold for $2,600 in 1951

Dam Of The Other —

BEN TULLOCH CORNELIA
13619—717—Jr2—365
Classified Desirable '52
Sold for $3,300 in 1951

The breeding of these two bulls is McDonald Farms top and bottom. As they so correctly say of their breeding—

"BREED BY CHOICE NOT BY CHANCE"

HIGH MOWING FARM

Wilmington, Vermont

ARTHUR D. PINKHAM, Owner

ROBERT WOOD, Herdsman

DIRCK COON, Manager

Herd Federally Accredited No. 11689 — State Bang's Free No. 1306

-- ROCKINGHAM FARM --

The "Gay" Young Ladies Of Rockingham

Look for news, before you know it,
about these promising young daughters of

ROCKINGHAM REVELLER

Sire: Blakeford Transformer. Dam: Blakeford Elegant, 16176—846—5yrsC.

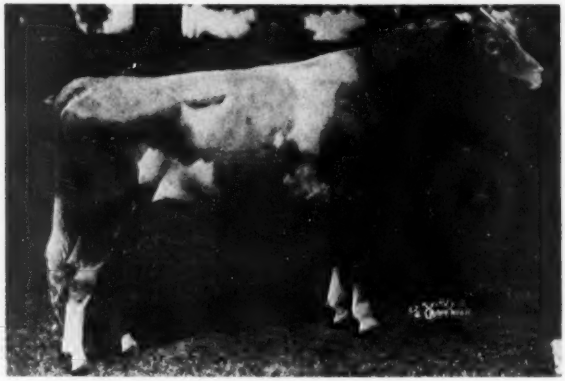

Rockingham GAY LADY—born April 7, 1951
Dam: Rockingham Faithful Lady
8345—454—Jr2—305C—3x; Very Good '52

Rockingham GAY BELLE—born August 24, 1951
Dam: Rockingham Pre-Belle
On test as Jr2; Desirable '52

Rockingham GAY CONNIE—born December 27, 1951
Dam: Rockingham Recon
14567—756—Jr3C; Desirable '52

Rockingham GAY LAUGHTER—born January 13, 1952
Dam: Rockingham Gaiety
14454—848—Sr4C; not classified

Rockingham GAY DELIGHT—born January 23, 1952
Dam: Rockingham Frivolity
On test as Jr2; Acceptable '52

Rockingham GAY CONTENTMENT—born April 3, 1952
Dam: Rockingham Content
13458—695—Sr3C; Desirable '52
On retest making 50 lbs. one day

Rockingham GAY MIRTH—born May 3, 1952
Dam: Rockingham Levity
On test; Acceptable '52

Rockingham GAY MELISSA—born May 13, 1952
Dam: Rockingham Relissa
11748—593—Jr2; Very Good '52

Rockingham GAY LASSIE—born June 11, 1952
Dam: Rockingham Relass
10967—525—Jr3; not classified

Rockingham GAY LISA—born June 25, 1952
Dam: Rockingham Fair Melissa
On test as Jr2; not classified

. . . AND THERE WILL BE MORE

. . . MORE PRODUCTS OF THIS EXCITING CROSS BETWEEN TWO HIGHLY INBRED, HIGHLY PRODUCTIVE, LONG-LIVED, GUERNSEY BLOODLINES—

BLAKEFORD on ROCKINGHAM!

THE RESULTS OF THIS PHASE OF OUR PROGRAM LOOK VERY PROMISING AT THESE EARLY AGES—EVERY ONE OF THESE CALVES HAS STRETCH, REFINEMENT, DEPTH OF BODY AND STRENGTH.

"The Sire of Sires"
LANGWATER HOLLISTON, A. R.

ROCKINGHAM FARM

Salem, New Hampshire

FRANCES TENNEY BROWNE
CHARLES H. TENNEY
DANIEL G. TENNEY, JR.
15 Broad Street, New York 5, N. Y.
Owners

CARL L. ERICKSON, Manager

Fitting Concentrate Feeding to the Quality of Roughage

By H. A. Herman
Professor of Dairy Husbandry
University of Missouri

Thus, it is not uncommon to find cattle literally "eating their heads off and starving to death." Since a dairy cow must first maintain her body before she can produce milk, all too often an inadequate intake of energy, through failure of the feeder to appraise his roughage as to quality, results in the cow being fed at maintenance levels. The result is that high priced feed, labor, and investment are expended for a limited and unprofitable milk flow.

Good forage, including pasture, is the basis for efficient and economical livestock feeding. The dairyman who provides plenty of good pasture, silage, and the necessary dried roughages to feed his cattle all the forage they can consume, generally has the minimum feed cost per 100 pounds of milk. Pasture and grazing land accounts for nearly one-half of all the farm and ranch land in this country. In addition to the area devoted to grazing, over 90 million acres are used for the production of hay, silage, and other forage crops. As a general rule, cattle and sheep can digest and assimilate approximately 60 pounds of nutrients from each 100 pounds of dry matter in forages consumed.

In view of the confidence placed in forages by livestock men down through the ages, it is imperative that grassland crops in general must supply the necessary feed nutrients to support the best animal performance. It is the common practice to feed all the forage an animal will consume and supplement the ration with enough concentrate to support milk production, growth, or body gains as fits the herdsman's objectives and the best level of performance the animal's inheritance permits.

Many of our failures in dairy cattle nutrition can no doubt be traced to following a roughage feeding program which does not measure up to these essential criteria:

(a) There must be an adequate supply. Cows will eat two-and-a-half to three pounds of hay per day per 100 pounds of body weight. If silage is fed, the hay consumption will be reduced about one pound of hay per day for each three pounds of silage. Underfeeding is our greatest problem in dairy cattle nutrition. More cattle suffer from "hollow belly" than all mineral and vitamin deficiencies combined.

(b) The roughage must be palatable and high in digestibility. A cow that is forced to graze over a large area to obtain 30 pounds of dry forage that contains no more digestible nutrients than 15 pounds of high quality forage easily obtained, is not going to obtain the needed energy for profitable production. The difference in feeding value of roughages is affected most by seasonal factors (stage of growth) and climatic conditions.

(c) Good quality—Roughages vary greatly in "quality" which for all practical purposes may be called feeding value. It is reported by many investigators that the digestibility of dry matter in herbage may drop from a high value of 80 per cent in the early spring to less than 60 per cent when the crop has matured. Since the quality or feeding value of roughages play such an important role in dairy cattle feeding, and the variation in roughage quality often accounts for discrepancies in concentrate feeding, this aspect of the problem will be emphasized in the following discussion.

The actual feeding value of a roughage, however, can be determined only by *feeding trials* in which the digestibility or utilization of the food nutrients is measured. *Chemical analyses alone are inadequate to gauge quality, because we are left in doubt as to the digestible portions.* Generally speaking, the physical factors and the chemical composition are sufficiently in agreement that a *high grade roughage* as judged by its maturity, leafiness, color, aroma, and other physical factors will likely furnish the greatest quantity of nutrients.

The chemical composition of roughages depends upon (1) *the variety or plant* (botanical make-up), (2) *the stage of maturity*, (3) *the climatic conditions* (rainfall, temperature), (4) *the type and fertility of the soil*, and (5) *the method of harvesting and conserving the crop* with particular reference to the proportion of leaves saved. Quality in roughage, from a chemical standpoint, refers to the dry matter, protein, carbohydrates, crude fiber, mineral and vitamin content. Since the chemical composition does not give a clear picture of the digestible, or utilizable portions of the plant, and digestion trials are expensive, the dairyman is forced to use some quickly discernable method for evaluating roughage quality. Fortunately quality in roughages is associated in a general way with the following physical characteristics; (1) *stage of maturity when cut*, (2) *percentage of leaves*, (3) *green color*, (4) *amount of heating, spoilage*, etc., (5) *size and pliability of stems*, (6) *aroma*, and (7) *freedom*

from foreign material. If a dairyman will evaluate roughages as to their quality and modify the grain feeding program with varying quality in roughages, he will find the response in milk production most striking. The basis for this suggestion is easily understood when we briefly summarize the factors affecting the chemical composition and the digestibility of forages.

Variety of Plant — The botanical make-up of forages, particularly as it relates to legumes and non-legumes, is so well appreciated that it needs little discussion. Alfalfa, for example, contains 90 per cent dry matter, 14.7 per cent crude protein, 36.4 per cent nitrogen-free-extract and 29 per cent fiber. It has *10.6 per cent digestible crude protein and 50.3 per cent total digestible nutrients per 100 pounds of hay on the average.* Timothy, on the other hand, contains 89 per cent dry matter, 6.2 per cent crude protein, 45 per cent nitrogen-free extract, 30 per cent fiber, but *only 2.9 per cent digestible protein and 46.9 per cent digestible nutrients.* The ash content of alfalfa is 8.3 per cent as compared to 5.0 per cent for timothy, but alfalfa has 1.43 per cent calcium, 0.21 per cent phosphorus as compared to 0.27 and 0.16 per cent respectively for timothy.

Stage of Growth—Immature, actively growing plants contain less fiber, are higher in water content, richer in protein, have more calcium and phosphorus and greater quantities of vitamin A, when compared on a dry matter basis, than the fully matured plant often cut for hay. Practically all of our common roughage and pasture crops have been studied from the stand point of changes in composition and digestibility of the constituents at various stages of growth, and without exception early harvesting—so far as commensurate with the maintenance of good vigorous stands—is universally recommended. It has been found that such practices result in a roughage higher in palatability, giving more digestible protein per acre, more carotene, a higher mineral content, and generally less fiber and lignin content which so markedly affect digestibility.

The difference in feeding value of early cut and late cut forages is often much greater than the chemical composition would indicate because as plants mature the percentage of cellulose and lignin increases greatly. Along with increased lignin content we have chemical changes occurring which tend to "bind" or render less digestible the plant nutrients. Studies on the barley plant show these progressive changes. (Table 1.).

In studies at the Missouri Station, the author and his co-workers found late cut Korean lespedeza hay ranging from 15.9 per cent lignin in immature hay to 23 per cent in late cut.

In this study, matured Korean lespedeza contained only 37.93 per cent total digestible nutrients, whereas earlier cut averaged 52 per cent and compares favorably with alfalfa. This helps us explain why late cut lespedeza won't make milk! The practical solution, of course, is to harvest such hays early. Where matured roughages are all that is available the dairyman must supply the added nutrients necessary by additional grain feeding.

Climatic Conditions (Rainfall, etc.) The amount and distribution of rainfall are paramount factors affecting the yield and chemical composition of forages. Dry matter, protein and mineral content are influenced. Alfalfa grown in a humid climate generally has a higher phosphorus content than that grown in an arid area. During droughts the decreased phosphorus content of herbage is a matter of concern and on range conditions outbreaks of malnutrition among cattle have been reported.

Generally forages are highest in minerals in the spring and summer, but tend to decrease as the plants mature.

Fertility of the Soil and Roughage Quality

There is much evidence to indicate that if soils are high in available plant nutrients, it will be reflected in the chemical composition of the plants and likewise in the yield and number of animals supported per given area. Not only does the yield of forage increase when soils low in plant nutrients are fertilized and limed, the amount of nitrogen, phosphorus, calcium, etc., may show marked gains as measured by analyses of the dry matter.

Soils rich in nitrogen produce luxuriant growth when sufficient moisture is available. One of the most pronounced effects of high soil fertility is the increased yield of dry matter and the added palatability of the growing crop which is higher in water content, more tender, and readily chosen by animals over plants growing on less fertile areas. The soil composition also markedly affects the type of vegetation it will support—for instance, it is a common observation that clover increases following phosphate treatment of pastures.

Soil fertility also plays an important role in the carotene content of plants. Nitrogen fertilizers increase the carotene content of plants and according to some workers potassium seems to decrease it. In general, there seems to be a definite correlation between the protein and carotene (vitamin A) content of roughage.

Harvesting - Conserving the Crop—Irrespective of the above named factors, the nutritive value of roughages depends upon the nutrients conserved

TABLE I.

COMPOSITION OF BARLEY PLANT (DRY BASIS)

Age (Days)	Ash (%)	Protein (%)	Pentosan (%)	Cellulose (%)	Lignin (%)
21	16.48	38.9	9.3	19.0	2.31
86	7.49	3.7	23.9	31.6	7.74

Alfalfa cut in the various stages also illustrates this point.

Stage	Protein	Coefficient of Digestible protein	Digestible Protein	Fiber	N.E.F.	Starch Value
Pre-bud	25.3	84	21.3	22.1	38.13	59.8
In Bud	20.4	76	15.5	23.9	42.22	50.8
In Flower	17.2	74	13.0	29.7	39.35	42.4
Average	14.2	74	10.5	40.9	40.9	33.0

TABLE II.

Hay equivalent per 100 pounds of live weight daily			Pounds of grain concentrate to feed					
2½ lbs.	2 lbs.	1½ lbs.	Per Cent of fat in milk					
Milk produced daily pounds			3.5	4.0	4.5	5.0	5.5	6.0
29	22	15	5.2	5.9	7.5	8.2	9.5	10.2
35	28	21	7.6	8.5	10.3	11.2	12.7	13.6

during harvesting and storage. The losses in dry matter and in nutrients vary greatly in the harvesting of hay under adverse conditions. Rains leach out much of the soluble carbohydrates and proteins. These losses may be as great as 50 per cent in extreme cases. There are also many mechanical factors such as leaf loss which affect the nutritive value. The leaf generally contains from two to three times as much protein, minerals and vitamins as the stem portion of our common forages harvested for hay.

Hay which heats during storage undergoes a heavy loss of nutrients, both the protein and the sugar are reduced, with the losses ranging from 20 to 75 per cent. In severe cases of leaching much of the fat and all of the carotene is destroyed. While carotene is lost during the curing process, vitamin D increases because of the action of sunlight. Carotene is also lost progressively while hay is in storage. Old hay nearly always contains less carotene than recently stored hay. Chopped hay loses carotene as well as green color faster than long hay and baled hay retains its carotene content better than loose hay. The Missouri Station reports that Korean lespedeza is richer in carotene than alfalfa under storage conditions. The matter of carotene (vitamin A) is of concern in practical animal feeding. The vitamin A content of milk depends directly upon the quantity of carotene in the feed of the cow. While animals also require vitamin D, and exposure to the sunlight increases this vitamin in the roughage, cattle which are exposed to the sun during the summer and as winter weather permits usually obtain sufficient amounts without depending upon the feed as a source.

Adjusting Concentrate Feeding to Roughage Quality.—While dairymen and livestock men appreciate the difference in the response of their animals to roughages of various quality, we all too often find the feeding program little altered year after year, as if the general assumption is that "hay is hay." Undoubtedly too little attention has been paid to leaf content of hay, coarseness of stems, and stage of maturity. The micro-organisms in the alimentary canal of ruminants secrete enzymes that can break down celluloses, but lignins found in high levels in matured, woody, coarse roughages are practically indigestible. Thus it is not uncommon to find cattle literally "eating their heads off and starving to death." Since a dairy cow must first maintain her body before she can produce milk, all too often an inadequate intake of energy, through failure of the feeder to appraise his roughage as to quality, results in the cow being fed at maintenance levels. The result is that high priced feed, labor, and investment are expended for a limited and unprofitable milk flow.

The answer to this situation calls for (a) the adjustment of concentrate feeding to fit the quality (not only the variety) of roughage available, and (b) for liberal feeding of roughages so that the cow can pick out the leaves and tender stems. These are highest in nutritive value and she won't eat too many coarse stems unless forced to do so by hunger.

Dr. F. B. Morrison attacks this problem in his 21st edition of "Feeds and Feedings" in a very logical manner by suggesting that roughage be measured in terms of *hay equivalent*. The amount of concentrate ration to be fed a given cow depends not only upon the amount of milk she produces but also on her body weight and the amount and quality of roughage she consumes. Standard feeding practices call for two pounds of good quality hay per day per 100 pounds of live weight, or the equivalent in other good roughages such as one pound of good hay and three pounds of silage.

When cows are fed very liberally on excellent quality roughages they will consume about two-and-a-half pounds of hay equivalent per day per 100 pounds of live weight. The allowance of grain is restricted to their needs accordingly.

Where cows are fed poor quality roughage, or a scant rough allowance, the hay equivalent may be only one-and-a-half pounds of good hay per 100 pounds per day.

To follow this plan, a feeder must determine the amount of hay equivalent the cows are consuming per 100 pounds of body weight, after deducting for waste roughage. To evaluate roughages the following conversion factors are suggested by Dr. Morrison:

	%
Good quality legume, or early cut non-legume	100
Fair quality hay	80
Poor quality hay, sorghum stover	60
Good silage; potatoes	33
Oat straw; barley straw	50

Thus if a 1,200 cow ate 30 pounds of poor quality hay per day, the hay equivalent would be only 60 per cent of 30 or 18 pounds—or one-and-a-half pounds per 100 pounds body weight per day, not two-and-a-half pounds as the total hay consumption would indicate.

To feed grain, according to roughage quality, so as to provide a balanced ration, see Table 2, part of table from P. 1187 Morrison "Feeds and Feeding," 21st edition.

This scheme of adjusting the concentrate feeding to roughage quality is fully described in the above reference and will not be pursued further, but from the examples given it is obvious that it will require as much concentrate mixture daily for a cow receiving one-and-one-half pounds hay equivalent per day per 100 pounds live weight and producing 21 pounds of milk daily as is needed for a cow of similar body weight consuming two-and-a-half pounds hay equivalent per 100 pounds live weight and yielding 35 pounds of milk daily.

It is assumed that the grain mixtures used carry sufficient protein to provide a balanced ration when supplementing the type of roughage used. Briefly this consists of:

Roughage	Percent crude protein in grain mixture
All legume hay plus silage (or cows on good pasture)	12-14
Part legume—part grass with silage—light pasture	16-18
Non legume—mixed grasses, with silage or fodder	20-22

The job of appraising roughages and fitting the concentrate feeding program is largely up to the feeder and his feed dealer. It is a worthy endeavor for both and will pay dividends in economical production, better performance and the efficient use of feed and labor on the dairy farm.

Chat . . .

The barn at Begeacres Dairy Farm, Ithaca, N. Y., collapsed recently and injured the bull, McDonald Farms Emory's Philip that was junior champion at the National Guernsey Show in 1951. The bull was trapped by the falling timbers.

National Dairy Week was given a tremendous boost in Mt. Vernon, Tex. The Mt. Vernon Optic-Herald devoted 24 pages to dairy activities and the promotion of milk. Many local farms were featured and among them several Guernsey places. Several of these Guernsey breeders have Jean du Luth stock, as they have been purchased and bred from the Jean duLuth Coronet breeding of Grout and Laws at Sulphur Bluff. Dr. George P. Grout is a leading breeder in Franklin County.

Dr. Lowell Little, Pueblo, Colo., recently visited Cecil White's Cedarcroft Guernseys in Mt. Vernon, Wash. He was especially pleased to see Cedarcroft Master's Jeanette, full sister to his young herd sire at "the little farm." "Jeanette" finished with 691 pounds at two years of age, and their dam, Cedarcroft Jessie, is in fourth place, 6yrs—305—2x, with 16197—829. The young sire's name is Cedarcroft Julip. Dr. Little made the visit in connection with selections for the Colorado Mile High Guernsey Sale to be held in September.

Does Solar Ultraviolet Light Influence Milk Production?

Ultraviolet in combination with moisture influences the quality and quantity of milk in pasturing Illinois cows.

By V. E. Shelford
Department of Zoology
University of Illinois

THERE are several papers showing that ultraviolet is a reproductive stimulus. Also, there are some scientific reports showing that ultraviolet influences the quality and quantity of milk; others say there is no effect (Bunger, 1931). The method of application of radiant energy employed in medicine and the food industry was used as a basis for the application of ultraviolet. For example, Kroon (1929, 1930) used 15 minute daily exposures and got no results on milk production; Iguchi and Mitanura (1928) got increases in both milk and butterfat using similiar short exposures. In general, results are contradictory. Ultraviolet is a potent stimulus, and too much or too little is easily applied. Since the intensity was not measured and since other factors, such as temperature and moisture, were not recorded, it is not possible to judge the cause of the contradictions. Some investigators used short exposures of the udders. However, changes due to action of solar ultraviolet on the udders of pasturing cows, which are concerned here, are not very likely. (See also Haldane, 1929, Mercier and Salisbury, 1941, and Weall, 1928.)

It has been shown for the vertebrates (Benoit, 1935; Benoit and Ott, 1938; Burger, 1949), particularly birds, that the eye and head regions receive the ultraviolet simulus. The pituitary is stimulated either through the eye or by actual penetration of the bone and tissues. This sets up the secretion of hormones which controls the reproductive and related functions. Evidently the secretion of the pituitary may also be stimulated internally. The anterior pituitaries of cows showed nearly twice as much prolactin in late pregnancy as those in non-pregnant individuals (Bates, Riddle and Lahr, 1935). This shows that the milk hormone is closely related to reproduction. In connection with the pituitary studies, the question is properly raised as to whether the head and eye regions of the women whose milk was increased were protected while irradiating the breasts (Scolte and Weiner, 1928).

Most of the studies of ultraviolet in relation to reproduction giving definite results follow the itensity and duration trends in nature. Sabrosky, Larson, and Nabours (1933) showed that short wave radiation applied continuously for two or more months is a reproductive stimulus in the case of a species of grouse locust. Marshall and Bowden (1934) showed that the ultraviolet applied eight hours per day for 21 days (17 milliwatt minutes per day) greatly shortened the period to eostrus in a ferret. Bailey (1950) announced in a U. S. D. A. Research Center release to the effect that ultraviolet increases egg production in poultry.

The milk production records of the Illinois D. H. I. A. corrected for improvement trend were used as a basis for the discussion which follows. The available ultraviolet records are (a) the astronomical indices recorded on Mt. Wilson 1925-1938 which are of general value (Int. Astr. Union 1928-1938); (b) Luckiesh's (1946) Cleveland record 1935-1938 and 1940-1941 in the Mississippi basin weather area; and (c) Coblentz's (1945) quantitative measurements in 1941-1944 which cannot be used for Illinois. Different weather regions show differences in per cent possible sunshine and atmospheric clarity. All that can be recognized is a

higher or lower intensity from year to year as there are no Illinois records. The Cleveland record is in accord with the astronomical indices. There are four overlapping years and the change in the two series is generally in the same direction from year to year.

Solar ultraviolet is operative on pasturing cows from sunrise to sunset. It is usually most intense in the forenoon, but it reaches cows resting in the shade through sky radiation and reflections. Generally, the intensity flickers with passing clouds, showers, etc., and it appears that only total amounts of daily ultraviolet energy received could be used as significant indices of the results that may accrue. It has been shown that changes in the intensity of a stimulus have effects so that it is not necessarily to be expected that even a constant application of a low intensity gives the same results as varying intensity. The effect of one factor is commonly modified by the intensity of another factor. This is shown by our daily comfort in relation to temperature and moisture in summer. When two factors are suspected as operating together, it is conclusive and rapid to plot the two factors on cross section paper as shown in Fig. 1. Commonly paired factors show a large series of combinations of the two factors which fall on the same value line (Fig. 1). Two dozen or more graphs of factors operating in pairs have been published. They include the following paired factors; temperature and humidity; temperature and rainfall; ultraviolet and rainfall; ultraviolet and humidity; and in water, oxygen and hydrogen ions; hydrogen ions and carbon dioxide. The animals used were insects, birds, mammals, and fishes. Suitable tests indicated that ultraviolet and moisture operate together (Shelford, 1951).

Trials of several factors, such as hours of sunshine, mean temperature and moisture, were tested with each other and with ultraviolet showing that moisture and ultraviolet was the only pair for which equal butterfat elliptical lines could be drawn. If humidity and ultraviolet are to operate concurrently as paired factors or co-stimuli in a strict sense, they can operate only during daylight. Unfortunately, there are no records of atmospheric humidity during daylight hours. However, a study of a series of hygrothermograph records indicated that the readings at or near seven p. m. gave approximately the average for the hours of possible sunshine. Graphs similar to Fig. 1 were drawn using the Weather Bureau mean humidity and using rainfall. The figure using rainfall is naturally most irregular, with mean monthly humidity much better and day humidity best. The diagrams were further improved by weighting the humidity of the three weather districts of Illinois to accord with the number of cattle in each. The May-June diagrams are slightly better than the May-August as cows are more strictly on pasture food during the former period. One ultraviolet hygrogram (see Fig. 1) was drawn for humidity and Mt. Wilson ultraviolet ratios and another for the Cleveland record which was then superimposed on the first.

Fig. 1 indicates that if any practical application were to be made, stable humidity would probably have to be controlled. Since reported experiments show increases or no change in milk or butterfat, stabled cows should stand with their heads towards windows glazed with ultraviolet transmitting material. If artificial light is used, measurement of intensity is essential as too much is likely to be detrimental. It would, therefore, seem best to have some experiments conducted with cows out-of-doors where the animals can be given a little additional ultraviolet to a measured solar intensity throughout the day over a considerable period. This would be a check under the conditions which produced the results in Fig. 1. This figure is based on the butterfat production of 15,000 to 25,000 cows over a period of eleven years in which astronomical indices could be used and five other years using other data which were generally in accord with the Mt. Wilson astronomical indices.

The conclusion is that ultraviolet, in combination with moisture, influences the quality and quantity of milk in pasturing Illinois cows. The highest butterfat came in years with mean May-June seven p. m. humidity between 52 and 56 per cent and medium ultraviolet light. Since vapor pressure is the real factor, there is no reason to expect that these humidity values would have any significance in relation to lower temperatures. The ultraviolet cannot be expressed in physical terms without lengthy discussion.

FIG. I

The May-June butterfat of certain Illinois cows 1938 through 1941. The concentric elliptical lines are equal butterfat lines suggested by the data. The highest values (111) are near the center of the figure. The figure suggests that the same butterfat value is likely to occur in a large series of combinations of average day humidity shown across the top and ultraviolet intensity indicated at the sides in E-vitons. The E-viton is 240,000 erg sec. The ultraviolet astronomical indices or ratios (o) were used to draw one figure and the E-vitons mean sum another figure (x). The two figures then were superimposed. The differences between the two, results from atmospheric absorption at Cleveland, but the astronomical values predominate. There are four overlapping years and the changes in the two series is concordantly in the same direction from year to year.

Acknowledgements and Bibliography

Acknowledgement: By courtesy of Professor C. S. Rhode and the Department of Dairy Science of the University of Illinois, the milk and butterfat production records of between fifteen and twenty-five thousand cows of an Illinois D.H.I.A. were made available for the months of May through August, 1928, through 1948.

Bailey, F. 1950. Ultraviolet boosts egg production. Poultry Tribune 56:34. Bates, R. W., O. Riddle and E. L. Lahr. 1935. An assay of three hormones present in anterior pituitaries of seven types of cattle classified for age, sex and stage of reproduction. Am. Jour. Physiology 113:259-264.

Benoit, J. 1935. Maturite sexuelle et ponte obtenu chez la cane domestique par l'eclairement artificiel. C. R. Soc. Biol. 120:905-908.

Benoit, J. and I. Ott. 1938. Action de lumieres de differentes longueurs D 'onde sur la gonadstumulation chez le canard impubere. C. R. Soc. Biol. 127:906-909.

Bunger, H. 1931. Results of investigations respecting artificial ultraviolet light irradiation of dairy cows. Internat. Dairy Cong. Eng. Ed. 165-166.

Burger, J. W. 1949. Review of experimental investigations of seasonal reproduction in birds. Wilson Bull. 61:21-230.

Coblentz, W. W. 1945. Bioclimatic measurements of UV-solar and sky radiation in Washington, D. C., 1941-1944. Bull. Amer. Meterorol. Soc. 26 (4):113-117.

Haldane, M. E. 1929. Irradiation of fattening cattle by a mercury vapor lamp. Jour. Ministry Agric. (Gr. Britain) 36 (2):141-144.

Iguchi, J. and K. Mitanura. 1928. Influence of ultraviolet ray upon the milking cow. Jour. Faculty Agr. Hokioido Imp. Univ. 24:39.

International Astronomical Union. Character figures of solar phenomena. Quar. Bull. 1928-1938.

Kroon, H. M. 1929. De invloed van ultraviolette stralen op de melkproductie. (The influence of ultraviolet rays on milk production). Tijdschr. Diergeneesk. 56e (18):965-978. 1929. De invloed van ultraviolette stralen op de melkproductie bijgeiten. (Influence of ultraviolet rays on milk production in goats). Tijdschr. Diergeneesk. 56 (23):1285-1286. 1930. Uber den Einfluss ultravioletter Stralen auf die Milch produktion. Zeitschr. Zucht. Reihe B. 17 (3): 303-316.

Luckiesh, Matthew. 1946. Applications of germicidal, erythemal and infrared energy. New York: 1-453.

Marshall, F. H. A. and F. P. Bowden. 1934. The effect of irradiation of different wave lengths on the oestrous cycle of the ferret with remarks on the factors controlling sexual periodicity. Jour. Expt. Biol. 11:409-422.

Mercier E. and G. W. Salisbury. 1941. Seasonal variations in hours of daylight. Dairy Sci. 30: 747-756.

Sabrosky, C. W., I. Larson, and R. K. Nabours. 1933. Experiments with light upon reproduction, growth, and diapause in grouse locusts. Trans. Kan. Ac. Sci. 36:298-300.

Scolte, C. and C. Weiner. 1928. Hebung der Milchmengen bei stillenden Muttern durch die Lichtbehandlung. Deutsch, Med. Wock. 54:259.

Shelford, V. E. 1951. Fluctuation of non-forest animal populations in the upper Mississippi Basin. Ecol. Mono. 21:149-181.

Weall, V. M. 1928. Ultraviolet radiation of pigs. Brit. Jour. Actinother 3 (4):75-76.

Chat in Pictures

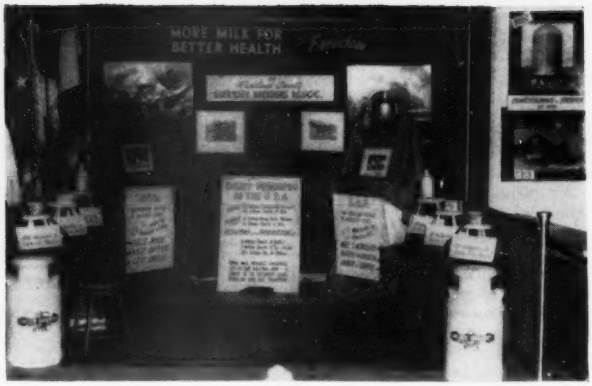

The Richland County, Ohio, G. B. A. erected a beautiful and constructive booth in connection with Mansfield's Freedom Fair held in April. The photo shows the comparison between agricultural production of the United States under a democracy and Soviet Russia under communism. More than 50,000 people were in attendance at the fair.

▲

Top: Valley Set Master's Minnie, top heifer of the joint 4-H Heifer Sale held at the Elkhart County, Ind., Fairgrounds last winter, sponsored by the Elkhart County Dairy Association. "Minnie" was purchased by Hershel O. Apple & Son, Bourbon, Ind., for $275. In the background, Hershel Apple, Russell J. Wenger, Goshen, consignor, and Michael Apple. Forty head were sold, about equally divided between the three breeds of Guernsey, Holstein and Jersey.

Bottom: A progress trophy was presented at the Elkhart County, Ind., 4-H Heifer Sale to the owner of a heifer purchased in the 1950 sale that had made the most outstanding progress in the show ring. Dr. M. L. Weldy, president of the Elkhart Association, is presenting the trophy to Eugene Gregery, Mooresville. Russell Wenger, consignor, in center of photograph.

Joseph Pendergast, National Fieldman, J. W. Foster, manager of Nyala Farms, Greens Farms, Conn., where the Guernsey judging was held during the two-day tour of the Connecticut Purebred Dairy Cattle Association, and William K. Hepburn, Jr., judge.

Frank Meyer, Guernsey breeder at Olympia, Wash., and part of his Stein collection. Mr. Meyer has a large museum of valuable and historical material.

Selling Milk in Mexico

The farmer with his milk in Guanajuato, Mexico. The milk—cows' and goats'—is not cooled and the farmer milks all day long. When he sells out he goes back for more. One is lucky if he can keep the milk for 24 hours. The final consumer has to boil it.

The vendor delivering the milk.

Farmer pouring the milk for the vendor.

(*Photo courtesy Drew TenBroeck*)

Far West Royal Donna, second high animal in the Inland Empire Guernsey Sale, selling for $900 to Roy G. and Vivian Plumlee, Deer Park, Wash. In the background, the Plumlees and Charles Damon, Bow, Wash., consignor. (Photo by Dick Crowe.)

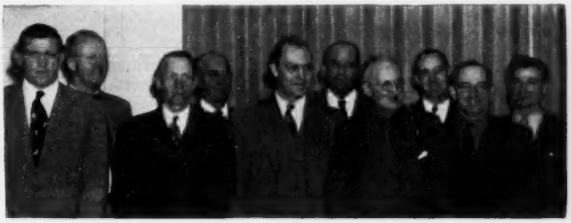

Officers and directors of the Northeastern Pennsylvania G. B. A.: Raymond Goeringer, secretary-treasurer; Robert Jones; Wesley Page, vice-president; Russell Kunkle; Reuel Warriner, president; Ludwig Lund; L. R. Harris; Milo Birth; Martin Snyder, and James Stradnick.

Officers of the Kansas G. B. A. elected during Farm & Home Week at Kansas State College: Roy Neher, Oswego, vice-president; W. H. Bertholf, Wichita, president, and C. J. Graber, Newton, secretary-treasurer.

Past and Present Members of the Executive Committee

J. W. McCoy

EXECUTIVE COMMITTEE 1950–

J. W. McCoy, West Chester, Pa., has been a member of the Executive Committee since 1950. He operates Osborne Hill Farm, that contains 365 acres. In 1938 he became interested in breeding Guernseys and started with a foundation herd of 20 cows. His present herd consists of over 140 animals, and is predominantly Green Meadow breeding.

Mr. McCoy's business connections have been with the du Pont Company, Wilmington, Del., where he has been vice-president of the company, a member of the Executive Committee and at the present time is a member of the Board of Directors. He is very active in civic and local affairs.

J. W. McCoy
Pennsylvania

Kenneth C. Price

EXECUTIVE COMMITTEE 1950–

KENNETH C. PRICE, Price's Golden Guernsey Dairy, Port Orchard, Wash., was elected to membership on the Executive Committee in 1950. He started in the dairy business in 1931 with five grade cows, and in 1939 purchased a farm near Port Orchard and began his Guernsey program with

Kenneth C. Price
Washington

registered animals. His herd now numbers between 80 and 100 purebred Guernseys.

He is a producer of GOLDEN GUERNSEY and retails his entire output. Mr. Price has been very active in community life as well as in Guernsey affairs, serving as president of the Washington State Guernsey Cattle Club, vice-president of the Washington Dairy Breeds Association, on the Board of the Washington State Ice Cream and Milk Association, and a vice-president of the Washington Milk Foundation.

Mr. and Mrs. Price have four children and they are all interested in Guernseys, having their own animals and entering the showing and fitting contests of the state.

R. H. McMurtrie

EXECUTIVE COMMITTEE 1950–

R. H. MCMURTRIE, Huntingburg, Ind., became a member of the Executive Committee in 1950, coming to the Committee from the Advisory Council of GOLDEN GUERNSEY, Inc., where he had been a member since 1945. He is an enthusiastic breeder of Guernseys and has been very active throughout the state, serving as president of the Indiana G. B. A. It was through his thinking and untiring efforts that the International Dairy Exposition made its debut in Indianapolis.

Mr. McMurtrie is president and general manager of the Huntingburg Furniture Company, Inc., which operates plants in Indiana, Florida and Alabama. He is president of the Indiana State Chamber of Commerce and has spent much time on the economic development of the state. He is an energetic person and puts into his Guernsey activities the same energy and enthusiasm that he does in his business.

R. H. McMurtrie
Indiana

Guy E. Harmon

EXECUTIVE COMMITTEE 1951.

GUY E. HARMON, manager of Blakeford Farms, Inc., Queenstown, Md., was elected to membership on the Executive Committee at the annual meeting in May, 1951, and served until his sudden death in September of that year. He had been actively associated with Guernseys since graduating in Animal Husbandry at Iowa State College in 1913, and had been manager at Blakeford Farms, Inc., owned by George M. Moffett, since 1934. He was at Langwater Farm for a short while after finishing college, spent one year with the Walter H. Dupee herd in California, was herdsman for four years at Upland Farm, and managed Homestead Dairy Farm,

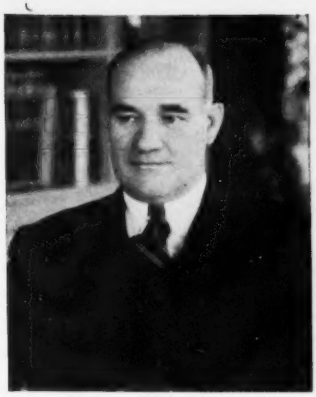

Guy E. Harmon
Maryland

Salisbury, Md., for 10 years prior to going with Mr. Moffett.

Mr. Harmon was a member of the Type Committee for 14 years and was also its chairman for four years. He served as a director of the Aberdeen Angus and Yorkshire Swine Recording Societies, and judged the National Guernsey Shows in 1940, 1947 and 1950. Mr. Harmon was very active in the Maryland G. B. A., and president of this organization for seven years. He had the vision, the knowledge and the honesty of purpose needed in livestock breeding, and enriched every enterprise he took an interest in.

John D. Worthington

EXECUTIVE COMMITTEE 1951–

John D. Worthington
Maryland

JOHN D. WORTHINGTON, Bel Air, Md., was appointed to the Executive Committee in 1951 to fill the position left vacant by the death of Guy E. Harmon. In 1946 Mr. Worthington was made a member of the GOLDEN GUERNSEY Advisory Council and served in that capacity for four and one-half years. He has had a lifetime experience with Guernseys, as his uncles, P. H. and J. L. McCormick, were pioneer Guernsey breeders in Maryland.

Mr. Worthington, with his son, John, operates "The Homestead" at the edge of Bel Air, where they have a herd of 165 head. James Worthington, another son, owns the adjoining 175-acre farm, where together they have 75 purebred Guernseys.

For many years the Worthingtons have owned and edited the largest weekly newspaper in the East, the Bel Air AEgis. Here their third son, Richard, is associated with his father. John Worthington was formerly president of the Maryland State Press Association.

Mr. Worthington has been president of the Maryland G. B. A., and for nine years was a director of the Maryland Cooperative Milk Producer's Association. He has taken a great interest in civic organizations as well as in Guernsey activities. He has been a leader in every undertaking and is giving of his experience to the advancement of Guernseys.

American Dairy Science Association 47th Annual Meeting

BY R. D. STEWART

APPROXIMATELY 650 people connected with Dairy Education and Research in America and seven foreign countries attended the 47th annual meeting of the American Dairy Science Association at the University of California, Davis, on June 24, 25 and 26. One of the highlights of this meeting is the awards banquet. Dr. Chester L. Roadhouse was given honorary membership, and this presentation was made by G. M. Trout, whom Guernsey people will remember as appearing on the GOLDEN GUERNSEY panel in Atlantic City last May.

The Borden Company provides two $1,000 awards, one in manufacturing and the other in production. The manufacturing award was presented to Emerson W. Bird and the production honor was awarded to Dr. John W. Gibbs of the Wooster Agricultural Experiment Station, University of Ohio.

Dr. Hamilton Eaton, of the University of Connecticut, was presented the $1,000 award provided by the American Feed Manufacturer's Association. William T. Diamond made this award on behalf of the feed manufacturers. Guernsey people who have attended the National Guernsey Show the past two years will remember Mr. Diamond as the efficient young man who clerked the show on behalf of the Dairy Cattle Congress. The $1,000 DeLaval Extension Achievement Award in dairying was presented to Stanley J. Brownell, Extension Dairyman at Cornell University.

Dr. H. A. Bendixen, witty professor from Washington State College, kept those attending the banquet in unusually good spirits with his keen sense of humor.

The following officers of the American Dairy Science Association were elected: President, H. B. Henderson, University of Georgia; vice-president, W. V. Price, University of Wisconsin, and directors for three years, Dr. N. M. Allen, University of Wisconsin, and Dr. L. E. Rich, University of Utah. The 1953 meeting of the American Dairy Science Association will be held at the University of Wisconsin.

R. D. Stewart and C. W. Greenie represented The American Guernsey Cattle Club at this meeting. Mr. Stewart presented a proposed uniform score card for judging junior fitting and showmanship contests.

Chat . . .

The Ernest Escotts of Shelley, Idaho, vow never again to put their son, LaMar, in his place. It seems that LaMar had teased his parents because he had been in Canada and around a bit more than they had. The senior Escotts went to Montana a few weeks back to attend the wedding of a cousin. While there, Ernest said, "Let's just drive over the line to show LaMar a thing or two!" They asked the guard if they could drive over the line for a few miles and were assured it was quite all right. Coming back, they were challenged. Ernest had no identification or verification that he was a citizen, and upon learning that he was born in England the guards asked him if he realized he could be kept in Canada for a matter of a few years until he could come to America on the quota. His story, in answer as to where he had been, that he had just driven down the road for a few miles and had been no place, did not sound too convincing. Several hours later he got back across the line, and several days later he was still working at the state house in Boise for the necessary verification of his citizenship and residence in Idaho, to send to the immigration authorities!

Forrest Boerner, Hunt, Idaho, is listed in the Gooding-Lincoln-Jerome DHIA with two of the top cows for the month of June. Both are registered Guernseys. "Elma" made 1620—82.6, and "Vanity" made 1420—80.9. Frank Beer of Jerome also had a registered Guernsey among the top producers. She is "Beauty" with 1560—73.3.

Field Days and Shows

Rougilla Baroness Pat, senior and grand champion female at the Eastern Maine Parish Show, owned by Lloyd Frazier, Ellsworth, with Dave Younger, judge, Lloyd Frazier, owner, and Clint Sadler.

Eastern Maine Parish Show

By Joseph Pendergast

The weatherman tried hard to dampen the interest of exhibitors and spectators alike at the Eastern Maine Parish Show held at Dover-Foxcroft Fairgrounds on June 7 but as Gordon Andrews, chairman of the Show Committee, said, "Rain and cold weather doesn't stop our folks here in Eastern Maine from taking part in this Parish Show." With approximately 80 head shown, we believe that statement. In spite of all the adverse conditions under which the show was staged, the Eastern Maine breeders again sponsored a good show worthy of much favorable comment from the ringside. The 4-H and FFA boys and girls, never to be outdone, made their presence very noticeable in the open classes.

The grand champion bull, Educator's Comet of Dowhill, was owned and exhibited by Charles Hesketh, Dover, a 4-H Club boy. In the junior division, David Kelley, Bangor, showing Sunnydale Lucille, a two-year-old heifer, was awarded the grand championship. For this honor David received a trophy donated by the Eastern Maine Guernsey breeders. Rougilla Farm, owned by Lloyd Frazier, took the major share of the ribbons and the championships in the senior division. His cow, Rougilla Baroness Pat, topped the aged cow class and later was made senior and grand champion by Dave Younger, manager of Hanover Hill Farm, judge of the show. Mr. Frazier's entries also placed first in the get of sire with the get of Thurlstane Baron and the produce of dam class with daughters of Rougilla Dutchess. Other breeders whose entries placed first were Gordon Andrews, Dover-Foxcroft, with the first prize heifer calf under six months, and Clifford Smith, Bangor, who had the first prize heifer, 18 months and under two years.

The highlight of the show each year is the awarding of two beautiful trophies—the Robert MacKenize Trophy for first prize get of sire and the Ernest de Garis Trophy to the best cow in milk. Lloyd Frazier took home both of these trophies.

Following is a list of awards:

Grand Champion Bull
Educator's Comet of Dowhill, Charles Hesketh, Dover-Foxcroft.

Senior and Grand Champion Female
Rougilla Baroness Pat, Lloyd Frazier, Ellsworth.

Junior Champion Female
Entry, Dorothy R. Austin, Blue Hill.

Bull Calf, Under 1 Year
1, Elm Holm Duke, David A. Kelley, Bangor.

Bull, 1 Year and Under 2
1, Educator's Comet of Dowhill, Charles Hesketh; 2, Mainstone N. Peer, Gordon M. Andrews, Dover-Foxcroft.

Bull, 2 Years and Over
1, Entry, Louis Sadler.

Heifer Calf, Under 6 Months
1, Entry, Gordon Andrews, Dover-Foxcroft; 2, Elm Holm Silver Bell, Dean Kelley, Bangor.

Heifer Calf, 6 Months and Under 1 Year
1, Entry, Dorothy R. Austin; 2, Entry, Rodney Higgins; 3, Entry, Dorothy Hesketh, Dover-Foxcroft.

Heifer, 1 Year and Under 18 Months
1, Donna Gem of Elm Lane, Edward A. Clark, South Brewer; 2, Tamworth Quicksilver Sensation, Dorothy R. Austin; 3, Entry, Peter Mosher.

Heifer, 18 Months and Under 2 Years
1, Entry, Clifford Smith, Bangor; 2, Tamworth Annette, Dorothy R. Austin; 3, Craney View Distinction Dorene, Dorothy and Frances Hesketh, Dover-Foxcroft.

Cow, 2 Years and Under 3
1, Entry, Lloyd Frazier; 2, Sunnydale Lucille, David Kelley, Bangor; 3, Entry, Clifford Smith.

Cow, 3 Years and Under 5
1, Baroness Juno, Lloyd Frazier; 2, Entry, Bert Blanchard; 3, Brigeen Janet Slogan, Charles Hesketh.

Cow, 5 Years and Over
1, Rougilla Baroness Pat, Lloyd Frazier; 2, Entry, Carlton Pickard; 3, Entry, Clifford Smith.

Get of Sire
1, Lloyd Frazier on get of Thurlstane Baron; 2, Clifford Smith on get of McDonald Farms Kemah; 3, Dorothy R. Austin on get of Woodacres Royal Sensation.

Produce of Dam
1, Lloyd Frazier on produce of Rougilla Dutchess; 2, Clifford Smith on produce of Garden Ridge Evilo; 3, Charles Hesketh on produce of Brigeen Janet Slogan.

Best Three Females, Bred and Owned by Exhibitor
1, Lloyd Frazier; 2, Clifford Smith; 3, Dorothy R. Austin.

4-H & FFA Show

Grand Champion Female
Sunnydale Lucille, David Kelley, Bangor.

Heifer Calf, Under 6 Months
1, Elm Holm Silver Bell, Dean Kelley, Bangor.

Heifer Calf, 6 Months and Under 12
1, Entry, Rodney Higgins; 2, Entry, Dorothy Hesketh, Dover-Foxcroft; 3, Entry, Clint Sadler.

Heifer, 1 Year and Under 18 Months
1, Donna Gem of Elm Lane, Edward Clark, South Brewer; 2, Entry, Peter Mosher; 3, Patty's Miss Fancy, Freida M. Smith, Bangor.

Heifer, 18 Months and Under 2 Years
1, Craney View Distinction Dorene, Dorothy and Frances Hesketh; 2, Sunnydale Lou, Sandra Smith, Bangor; 3, RW I Irene, William Huntington, Dover-Foxcroft.

Cow, 2 Years Old
1, Sunnydale Lucille, David Kelley; 2, Laudholm Maybell, John D. Hesketh, Dover-Foxcroft; 3, Entry, Burton Bishop.

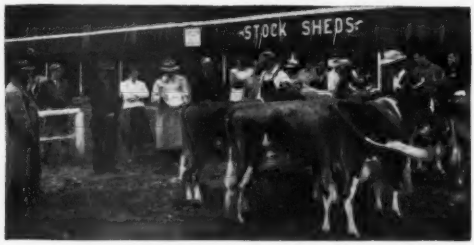

First prize get of Thurlstane Baron, shown by Lloyd Frazier, Ellsworth, at the Eastern Maine Parish Show. Earl Shultz is presenting the Ernest de Garis Trophy.

Minnesota District Shows

By George W. Chambers

Seven District Shows were held in Minnesota between June 9 and 17. In all but one show the exhibit of cattle was equal to or exceeded that of a year ago. At four of the shows the local Chamber of Commerce was host.

The Southeast Minnesota Show was held on the main street of Lewiston for the fifth successive year. The South Central show was combined with a State Picnic at the L. V. Wilson Farm, Owatonna, while the Carver County area show was held at the Fairgrounds, Waconia. The Forest Lake Chamber of Commerce was host to the Twin City Area Show and provided numerous prizes, and coffee and doughnuts. There was a large attendance at the Central Minnesota Show at Kimball. The Kimball businessmen not only provided a free lunch but also gave 13 prizes for the winners in the show and in the judging contests. The largest attendance of the week was at the Northeast Minnesota Show at Barnum. A noon banquet was one of the big events of the day. A generous assortment of prizes, including an electric clipper, was provided by the Barnum businessmen. The Clarissa businessmen provided prizes and coffee and ice cream for the Lakes Region show which was held on the main street of Clarissa.

Harlan Hanks judged the Southeast Show, Olaf Kjome judged at Owatonna, H. R. (Shorty) Searles judged at Forest Lake and Clarissa, and Wayne Tabor officiated at the shows at Waconia, Kimball and Barnum. County Agents Ezzard Johnson, Lewiston; Ed Lenzmeier, St. Cloud; John Sheay, Litchfield; Dale Smith, Waconia; F. L. Liebenstein, Austin; W. F. Liebenstein, Faribault; Dick Brand, Long Prairie; Dean Cates, Carlton and Fritz Gehrels, Aitkin, went all out to promote these shows and assist in handling the programs.

Following are the champions at the seven shows:

Southeast

Champion Bull

Valleyland Distinction, Homer Goss, Lewiston.

Junior Champion Bull

Valleyland Olympus, Olaf J. Kjome & Sons, Spring Grove.

Senior and Grand Champion Female

Valleyland Hopeful, Olaf J. Kjome & Sons.

Junior Champion Female

Valleyland Monogirl, Olaf J. Kjome & Sons.

South Central

Champion Bull

Cla-ore Knight's Basil, Carl E. Kehret & Sons, Austin.

Senior and Grand Champion Female

Millcreek's Glenda, Carl E. Kehret & Carl E. Kehret, Jr., Austin.

Junior Champion Female

Pine Ridge Quill, Chris & Chris W. Skaar, Hayward.

Carver County Area

Champion Bull

Valleyland Merrymaker, Olaf J. Kjome & Sons and Alfred A. & Gilbert A. Melchert, Waconia.

Senior and Grand Champion Female

Spruce Shadows Phyllis, Donald J. Forner, Chaska.

Junior Champion Female

St. Albans King's A. Beauty Spot, F. J. Moore, Minneapolis.

Twin City

Senior and Grand Champion Bull

Hominy Hill Independence, Henry W. Swenson, Chisago City.

Junior Champion Bull

Entry, Swenson Bros., Chisago City.

Senior and Grand Champion Female

Sanfadair Claudia, Sanitary Farm Dairies, Inc., Saint Paul.

Junior Champion Female

Sanfadair Phyllis, Sanitary Farm Dairies, Inc.

Central

Champion Bull

Koronis Royal Quillmon, Bennard Lang, Paynesville.

Senior and Grand Champion Female

Elmshade Darling, Bennard Lang.

Junior Champion Female

Entry, Ray Kruger, Paynesville.

Northeast

Champion Bull

Sanfadair Alert's Noble, Andrew Lake & Sons, Aitkin.

Senior and Grand Champion Female

Bonnie's Favor, R. E. Jones, Moose Lake.

Junior Champion Female

Lake's Dream Girl's Creselta, Andrew Lake & Sons.

Lakes Region

Champion Bull

Boulder Bridge Selectee, Carl Lehman, Clarissa.

Senior and Grand Champion Female

Glen Minnie Goldseeker, George O. Fisher, Eagle Bend.

Junior Champion Female

Laura Maxine Harvest, George O. Fisher.

Iowa Type School and Field Day

By George W. Chambers

The 1952 Iowa G. B. A. combined Type School and Field Day was held at the Peterson and Van Werden Farm at Winterset, Iowa, on June 26. Mr. and Mrs. Ray Peterson and Mr. and Mrs. Charles Van Werden, owners, went all out to provide everything to make the day most pleasant and profitable for the 100 in attendance.

Ray Peterson presented six classes of good cattle, including a class of two-year-old bulls. Professor Arthur Porter, Chief of the Dairy Husbandry Division at Iowa State College, presided as official judge. The forenoon was devoted to discussion and practice in type classification and afternoon to judging.

The five high individuals in judging work were Robert Lage, first; Merrill Rickey, second; Arnold Pancratz, third Leslie Matthews, fourth, and a five-way tie for fifth among Neil Fike, Fred Logsdon, Forest McClure, M. J. Sprole and Al Vary. In classification work, Bill Hitz was first; Robert Lage and Merrill Rickey tied for second and third; Malcolm McCoy, fourth, and Leslie Matthews, fifth.

Southeastern Virginia Tour and Meeting

By A. M. MacKay

The Southeastern Virginia G. B. A. recently held an enjoyable tour in the Franklin area. In spite of the intense heat, this keenly interested group showed up early in the morning to watch the type classification of the Holliknoll herd, owned by W. M. Camp. C. B. Finley, official classifier, added much to their interest with his detailed breakdown of each animal.

At noontime, Roland Beauvais, manager of Holliknoll, and Mrs. Beauvais served a delicious fried chicken dinner. Everyone then retreated to the most hospitable air-conditioned home of Mr. and Mrs. Camp for a brief respite from the heat.

Venturing out once again into the sun, the first stop was at Dr. J. C. Rawls' Southampton Guernsey Farm. A lively discussion on individual animals in this high producing herd was a feature of the visit. Proceeding to the herd of Cecil Vaughan III, a similar discussion was held. Animals were selected in the herd that were outstanding for general appearance, body capacity, dairy character and udder. Returning to the herd of Mr. Camp, a type demonstration was given by Mr. Finley, with particular emphasis on the necessity for good shoulders, legs and udder if the Guernsey cow is to stand up to heavy production.

In the midst of gathering thunderclouds, bursting open with torrential rains, the party met at Hunterdale Farms for dinner. Owned by W. H. Scott and Gordon W. Bridges, the lodge provided an ideal spot for the occasion. No one minded the lack of electricity in the face of the most welcome rain. In fact, candlelight provided an even more pleasant atmosphere for the delicious ham and chicken dinner, topped off with ice cream and cake.

With S. W. Rawls, Jr. presiding, the following new officers were elected: President, George Watkins, vice-president, Larry Sly, and secretary-treasurer, Gordon Bridges. Introduced were Ken Mace of the Virginia G. B. A., A. M. MacKay, new field representative of The American Guernsey Cattle Club, C. B. Finley, official classifier of The American Guernsey Cattle Club, and John Merryman, Sparks, Md.

An excellent panel discussion on breeding and management followed, with W. Clark Fleming, Jr., Bayville Farms, as moderator. Members of the

panel were: Pete Miller, D. H. I. A. tester; Dr. Keith Huston, V. P. I. Extension Service; C. R. Huston, Franchester Farms, Lyndhurst, Ohio; Tom Mistr, Midview Farm, Richmond, Va., and C. B. Finley. Much credit for the success of the program must be given to the energetic leadership of the president, S. W. Rawls, Jr.

Tennessee State Field Day

By Ballard K. Bennett

June 25 was the date, the William L. Bork Memorial Hospital was the place and the Tennessee G. B. A. State Field Day was the activity, when over 100 Guernsey breeders, guests and enthusiasts met for a well-planned program. Dr. J. B. Swafford, superintendent at the Bork Memorial Hospital, and Mr. and Mrs. Allen Poe, manager and assistant manager respectively, had everything in complete readiness. The activities were held in a well-shaded area at the foot of a hill back of the hospital, and this location proved to be a splendid choice. Dr. Sam B. McFarland, president of the Tennessee G. B. A., presided and throughout the day introduced various guests as they arrived.

The two principal speakers each did an outstanding job. Lynn Copeland, middle Tennessee Extension Dairyman, did an exceptional job of discussing "Breeding Tools." Mr. Copeland's well organized talk was divided into eight subheadings: Selections, production, testing, culling, classification, laws of inheritance, feeding, management, love for cattle, and cow sense. He used a chart to emphasize his subtopics, and his excellent style of delivery was outstanding. Mr. Copeland stressed the importance of selection where new herds were being assembled.

Ralph Coarsey, genial manager of Riegeldale Farms, Trion, Ga., talked on "Herd Management." Mr. Coarsey, who has always given freely of his time for any Guernsey activity, stated that there was always time to do the things so necessary for good management. His talk, as usual, was inspiring to all.

A delicious southern style fried chicken dinner was served to the crowd. All the trimmings, in addition to country style ham, were heaped on the individual's platter. After a full hour of eating, the group reassembled to judge some Guernsey cows and the leader of the judging was none other than L. O. Colebank, Dairy Specialist, University of Tennessee, and again, as usual, Lawrence led an excellent discussion of the classes.

Ballard Bennett, national field representative, discussed the district shows and furnished the dates. Fletcher Luck, Macon County Agent, told of the growth of Guernseys in his county.

The judging classes wound up the day's activities. However, various top cows were led before the crowd to complete a most successful day.

Betty Barton, daughter of Dr. W. A. Barton, Cleveland, Tenn., admiring Gayoso Victor's Queen at the Tennessee State Field Day. Appreciating Betty's admiration of "Queen," are Dr. Sam B. McFarland, president of the Tennessee G. B. A.; Judge Thrasher of the Bork Memorial Hospital Board; Dr. J. B. Swafford, superintendent of the Hospital; Allen Poe, manager of the herd and farm, and L. O. Colebank, dairy extension, University of Tennessee.

Delmarva Field Day Show

By Arthur L. Mulford

The annual Guernsey field day show was held at the Carnival Grounds, Hebron, Md., on June 12 by the members of the Delmarva G. B. A. The show this year was the best that has been held by the Guernsey breeders in this area. There were more animals shown, a greater number of persons at the ringside, and the quality of the Guernseys was outstanding. A lot of work has been done in the area, and Guernsey breeders, county agents and their assistants deserve much credit for what they accomplished.

About 150 persons were at the ringside to watch John D. Worthington, III, Bel Air, judge the 67 head of beautifully fitted Guernseys. A beautiful centerpiece of flowers, courtesy of Benedict, the Florist, Salisbury, was placed on a long table which had one of the finest displays of trophies that were to be presented to the winners of the open and 4-H classes.

A nice bull calf, Mapleton Maxim General, took first place and junior champion ribbons. This calf, owned by T. L. Whitehead, Nassawadox, Va., shows great promise for the future. Senior and grand championship went to Blakeford Climax, a three-year-old bull showing a lot of quality, owned by D. Herbert & Marguerite Willey of Eden.

Lost Coin's M-Apple Bud, owned by Albert J. Bailey, Hebron, was junior champion female, with the senior and grand championship going to Driftwood's Royal Robin, owned by Mable Potter of Cambridge. This outstanding young cow has quite a show history. Mable purchased her from George R. Debnam, III, as a calf and from then on she was right up in either first or second place wherever she was shown. In 1950, Mable was selected as one of the top three 4-H Club members and she and "Robin" were sent to the National Junior Guernsey Show at Waterloo, Iowa. Here she gave an excellent account of herself by being placed second in the yearling heifer class, and now she comes back again to win the senior and grand champion ribbon and the grand champion 4-H Club trophy. Mable has been active in 4-H Club work with several projects and has and still does

Group lined up for a delicious fried chicken dinner at the Tennessee State Field Day at the William L. Bork Memorial Hospital, Chattanooga, Tenn.

help others with their projects.

The show committee included Albert J. Bailey, Hebron; John T. Holt, Jr., Salisbury; R. Newell Stagg, Snow Hill, and D. Herbert Willey, Eden. Arthur L. Mulford, field secretary of the Maryland G. B. A., presented the trophies and announced the placings for the 16 exhibitors who took part in the show.

Following is a list of awards:

SENIOR AND GRAND CHAMPION BULL
Blakeford Climax, D. Herbert & Marguerite J. Willey, Eden.

JUNIOR CHAMPION BULL
Mapleton Maxim General, T. L. Whitehead, Nassawadox, Va.

SENIOR AND GRAND CHAMPION FEMALE
Driftwood's Royal Robin, Mable F. Potter, Cambridge.

JUNIOR CHAMPION FEMALE
Lost Coin's M-Apple Bud, Albert J. Bailey, Hebron.

BULL CALF, 4 MONTHS AND UNDER 12
1, Mapleton Maxim General, T. L. Whitehead; 2, Entry, Richard Northam; 3, Homestead Jet's King, Homestead Dairy Farm, Inc., Salisbury.

BULL, 1 YEAR AND UNDER 2
1, Flashy Lilly's Vagabond, Clarence F. Hartman, Westover; 2, Monterey Blaze, Albert J. & Elizabeth S. Bailey, Hebron; 3, Woodacres Supreme Noble, R. Newell Stagg, Snow Hill.

BULL, 2 YEARS AND OVER
1, Blakeford Climax, D. Herbert & Marguerite J. Willey; 2, Cedar Point Salamander, Lester C. Serman, Salisbury.

HEIFER CALF, UNDER 6 MONTHS
1, Homestead Coordinator's Emily, Homestead Dairy Farm, Inc.; 2, Entry, Benjamin Freely Nelson, Cristfield; 3, Entry, Benjamin Freely Nelson.

HEIFER CALF, 6 MONTHS AND UNDER 12
1, Mapleton Maxim's Duty, T. L. Whitehead; 2, Entry, T. L. Whitehead; 3, Entry, Clarence F. Hartman.

HEIFER, 1 YEAR AND UNDER 18 MONTHS
1, Lady Nada, Mable F. Potter; 2, Homestead Edgar's Elleanor, Homestead Dairy Farm, Inc.; 3, Mapleton's Impboy Kay, T. L. Whitehead.

HEIFER, 18 MONTHS AND UNDER 2 YEARS (Not in Milk)
1, Lost Coin's M-Apple Bud, Albert J. Bailey; 2, Mapleton Melba's Kelso, T. L. Whitehead; 3, Lost Coin's Kathleen, Lester C. Serman.

COW, 2 YEARS AND UNDER 3
1, Coronet's Carlene of Lost Coin, Albert J. Bailey; 2, Entry, Lester C. Serman; 3, Ambler's Joyous, Clarence F. Hartman.

COW, 3 YEARS AND UNDER 4
1, Driftwood's Royal Robin, Mable F. Potter; 2, Lost Coin's Arabelle, Albert J. Bailey; 3, May Boy's Ella, Clarence F. Hartman.

COW, 4 YEARS AND OVER
1, Lost Coin's Belinda's Acqua, Albert J. Bailey; 2, Coronet's Anne of Lost Coin, Albert J. Bailey.

COW, 5 YEARS AND OVER
1, Lorissa of Pri-Acqua, Albert J. Bailey.

COW CLASS
1, Driftwood's Royal Robin, Mable F. Potter.

GET OF SIRE
1, Albert F. Bailey on get of Ringgold Coronet; 2, T. L. Whitehead on get of Fairlawn Maxim's Gordon; 3, D. Herbert & Marguerite J. Willey on get of Blakeford Climax.

PRODUCE OF DAM
1, Albert J. Bailey on produce of Homestead Lilac Queen; 2, D. Herbert & Marguerite J. Willey on produce of Jonnia of Bonnie Blink; 3, Benjamin Freely Nelson on produce of Almosta D. Bluebonnet.

4-H CLUB SHOW

SENIOR AND GRAND CHAMPION FEMALE
Driftwood's Royal Robin, Mable F. Potter.

RESERVE CHAMPION FEMALE
Lady Nada, Mable F. Potter.

HEIFER CALF, UNDER 6 MONTHS
1, Entry, Benjamin Freely Nelson, Jr.; 2, Entry, Benjamin Freely Nelson, Jr.; 3, Sensation's Loyal Queen, Mable & Bobby Lewis Potter.

HEIFER CALF, 6 MONTHS AND UNDER 12
1, Entry, Mable Potter; 2, Entry, Dickey Lewis, Cambridge; 3, Lost Coin's M. Abbey, Ralph J. Adkins, Delmar, Del.

HEIFER, 1 YEAR AND UNDER 18 MONTHS
1, Lady Nada, Mable F. Potter; 2, Nelsonia Helios's Sweetheart, Benjamin Freely Nelson, Jr.; 3, Driftwood's P. Promise, Mable F. Potter.

HEIFER, 18 MONTHS AND UNDER 2 YEARS
1, Maiden Point Helen's Princess, Dickey R. Lewis; 2, Calder Farm M. Hallie, Mable F. Potter; 3, Climax Tulip of Nelsonia Farm, Benjamin Freely Nelson, Jr.

COW, 2 YEARS AND UNDER 3
1, Maiden Point Loyal Frolic, Michael Lewis, Cambridge.

COW, 3 YEARS AND UNDER 4
1, Driftwood's Royal Robin, Mable F. Potter.

Connecticut Judging Tour

BY JOSEPH PENDERGAST

A VISIT to Nyala Farms, Greens Farms, Conn., owned by F. T. Bedford and managed by J. W. Foster, highlighted a very constructive two-day judging tour sponsored by the Connecticut Purebred Dairy Cattle Association on May 1 and 2. The first stop on the tour was at Strathglass Farm, Port Chester, N. Y., where G. A. Bowling, manager, led out the classes of Ayrshires. From there the group judged Jerseys at Harmony Farm, Greenwich, Conn. Following an overnight stay at General Putnam Inn, everyone was eager to look over the splendid classes which Horace Lanute and Mr. Foster had arranged at Nyala Farm. The tour came to a close after judging the Holstein classes at Osborndale Farm, Derby, Conn.

Professor Robert Johnson, University of Connecticut, assisted in making arrangements for the tour and ably conducted the group to the farms. William K. Hepburn, Jr., manager of Forsgate Farm, acted as official judge. His placings and reasons on all the classes were well accepted.

Macon County, Tenn., Field Day

BY BALLARD K. BENNETT

SOME 60 farmer-breeders and dairymen gathered at Herbert Wright's farm near Lafayette, Tenn., on June 29, to hear a discussion on pastures and cows. The discussion on pastures was to have been made by a University of Tennessee Extension Agronomist. However, he was unable to attend, and J. E. Clay, local soil conservationist, did a nice job of talking about pastures. Ballard Bennett, national field representative, gave a type demonstration using the Purebred Dairy Cattle Association score card and a Guernsey cow to put over points of discussion. Later, some classes of cows were judged and scored with C. C. Smalling, a local dairyman of Lafayette, winning a set of Purina milk scales provided by Jim Short, district Purina sales manager. Mr. Short gave a talk on herd management to which the group listened most attentively.

Herbert Wright and his son, Walter, are new Guernsey breeders who produce Grade A milk for the Nashville market. They gave freely of their time and were most gracious hosts.

Viewing the aged cow class at Nyala Farms, Green Farms, Conn., during the Connecticut Purebred Dairy Cattle Association Tour.

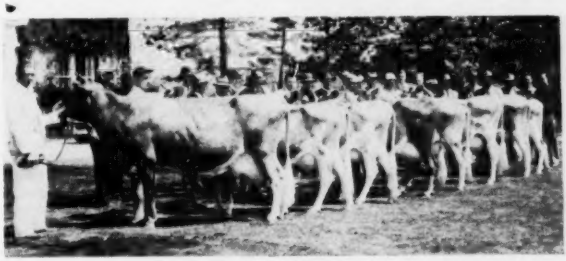

Judging a class at the Macon County, Tenn., field day held at the Herbert Wright Farm, Lafayette, Ind.

Sales...

11th Dairyland Sale

By E. C. Phillips

The 11th Dairyland Sale, held at Waukesha, Wis., on June 7 was the largest of this series, selling 118 head for a total of $31,680, an average of $268.47. The sale included the complete dispersal of the Victory Lane herd, owned by Arthur Clark of Wisconsin Rapids, and the milking herd of Bernard J. Stumpf of Pewaukee. These two groups of cattle sold at a great disadvantage as they were sold on short notice and most of the cows were bred to freshen in the late fall and winter. Probably the outstanding group in the Clark herd included 14 small calves, all sired by Levity Flying Victory, a son of Flying Horse Colonel Levity, out of a daughter of Coronation Levity Prince. They showed a lot of quality and averaged $140. The Stumpf cattle were a milky looking group of young cows and sold well for their stage of lactation.

The consigned cattle were a choice lot, the 30 bred heifers averaging $386 and the consigned cows, $432.

Top cow, Burton Lane Ace's Odette, consigned by Burton Lane Farms, Lake Forest, Ill., brought $775, going to Clair P. Nourse of Milwaukee, who also secured the top bred heifer, Burton Lane Ace's Peacock for $500, also from Burton Lane Farms. These two top females were both sired by Franchester Champion Ace, a son of Curtiss Candy Franchester Ace out of Franchester Clara. Second high female was Wey Acres Levity Cherry, purchased by Lloyd Burlingham, Woodstock, Ill., for $550. She was consigned by Wern Farms, Waukesha.

The largest purchasers at the sale were Homer and Chester Williams, Waukesha, with 16 head for $3,105; William Wulff, West Bend, with 11 head for $2,845, and Floyd & Dale Purdy, Tomah, with 13 head for $2,835. The largest out-of-state buyer was L. R. Eady of Crystal Springs, Miss., who purchased eight head for $2,610.

The sale was managed by the Phillips Sales and Pedigree Service, Waukesha, with E. C. Phillips reading pedigrees. Bud Seitz, in his usual good form, was in the box, and Emory Meltz of Appleton and Victor Voigt of Reedsville, were in the ring.

Following is the sales list:

R. M. Aplin, Waukesha, Wis.
- Stumpf's Princess Pat $300

Charles G. Ballweg, Sauk City, Wis.
- Martha of Manitou 380
- R. Lane's Fashion Marie 335

Gilmen Berg, Agent, Hixton, Wis.
- Jossie's Janet of Oakhurst 310
- Rosewood Bob's Flora 300
- Sarnia Farm Fleta 310
- Victory Lane Royal Nora 135

Lloyd Burlingham, Woodstock, Ill.
- Deer Creek's Lady 220
- Keller's Peggie's Sue 350
- Wey Acres Levity Cherry 550

W. A. Crews, Burlington, Wis.
- Carrie's Dimple of Maple Knoll 310
- Deer Creek's Dorothy 310
- Stumpf's Sally Ann 240
- Sunset Glow Master (Bull) 100

J. L. Eady, Crystal Springs, Miss.
- Allouez Defender's Red 350
- Fawndaway Little Lulu 330
- Rosewood Bob's Vicki 345
- Sunset Glow Lola 345
- Superb's Grandee's Bobette 290
- Superb's Salina 320
- Thistledew Lady Alice 350
- Victory Lane Rena 280

Louis C. Erdman, Jefferson, Wis.
- Deer Creek's Lassie 160
- Stumpf's Heart Throb 320

Charles E. Fiedler, Tomah, Wis.
- Burton Lane Thor's Saxon (Bull) 210
- Grandvu Royal Constance 300
- Meadowmere Amarylis 460
- Meadowmere Hawthorn 410
- Stumpf's Barbara Ann 300
- Stumpf's Camilla Marie 170
- Stumpf's Norma Lee 345
- Thornwood's Cora 340

Edwin A. Gallun, Hartland, Wis.
- Victory Lane Levity Christine 140
- Victory Lane Levity's Della 140
- Victory Lane Levity's Hope 140

P. S. Haslam, Mukwonago, Wis.
- Stumpf's Lois Muriel 350
- Stumpf's Lois Muriel 2d 350

E. H. & Lyle Kiesling, Jefferson, Wis.
- Deressa of Fern Hill 255
- Grandvu Royal Leola 225
- Stumpf's Our Gal Sunday 310
- Victory Lane Trudy 255

Arthur Kraus, Whitewater, Wis.
- Bonnie May of Eden 320
- Dafodil of Giant Spring Farm 325

J. L. Lottahos, Crystal Springs, Miss.
- Cedar Lawn Judge's Ella 275
- Evelyn's Kitty of Oakhurst 340
- Nellie's Nadine of Metomen 310
- Tillybardin S. U. Pride's Bunco 260
- Victory Lane Bella 250

Roy Mackie, Pickett, Wis.
- Victory Lane Topsy Hope 220

Charles Maule, Dousman, Wis.
- Victory Lane Levity's Trudy 65

Anna M. & Earl L. Morton, Monroe, Wis.
- Golden Echo Playmate 485
- Violet's Peonie Geranium 400

Charles Noel, Algoma, Wis.
- New Hope Fascinator's Fayetta 180
- Stumpf's Rose Marie 210
- Victory Lane Royal Rena 145

Clair P. Nourse, Milwaukee, Wis.
- Burton Lane Ace's Odette 775
- Burton Lane Ace's Peacock 500
- Sarnia Farm Fawn 350
- Tillybardin Glad Lad's Queen 300

E. C. Phillips, Mukwonago, Wis.
- Grandvu Joan 150
- Victory Lane Lulu 155

Floyd Purdy, Tomah, Wis.
- Hi-Hopes Winner's Lorie 245
- R. Lane's Glenna 335
- Stumpf's Bernadetta 260
- Stumpf's Eliza Jane 285
- Stumpf's Lucky Penny 265
- Victory Lane Candy 180
- Victory Lane Molly 250
- Victory Lane Judy 260
- Victory Lane Royal Amiable 180
- Victory Lane Royal Bliss 170
- Victory Lane Royal Constance 130
- Victory Lane Royal Della 145
- Victory Lane Royal Digit 130

Erwin Rauh, Slinger, Wis.
- Victory Lane Levity's Bella 110
- Victory Lane Levity's Joann 110

Arthur I. Rehberg, Tomah, Wis.
- Victory Lane Kamille 325

Henry Rummler & Son, Watertown, Wis.
- Grandvu Royal Dinah 225
- Victory Lane Katheryn 240
- Victory Lane Topsy Hopeful 265

Wesley Salverson, Madison, Wis.
- Anchor Point Janie's Hazel 350
- Kuhtzdale Kipling's Belle 475
- Spring Ridge Roslyn Girl 355
- Superb's E. G. G. Madge 375

Mr. & Mrs. Ed. M. Schneck, Nashotah, Wis.
- Allouez Defender's Pansy 320

Anton Steiner, Algoma, Wis.
- Fawndaway Royal Charm 375

Richard A. Swendson, East Troy, Wis.
- Luxerin Valor's Selina 430

Wesley D. Tans, Mukwonago, Wis.
- Stumpf's Blondie 265
- Tillybardin Lad's Amarilla 265

Ralph Tratt, Whitewater, Wis.
- Hi-Hopes Amiable 265

Homer & Chester Williams, Waukesha, Wis.
- Grandvu Royal Bliss 330
- Grandvu Royal Della 330
- Grandvu Royal Karen 245
- Sunset Glow Luxury 365
- Victory Lane Levity Barbi 155
- Victory Lane Levity's Amy 140
- Victory Lane Levity's Bliss 140
- Victory Lane Levity's Connie 155
- Victory Lane Levity's Hopeful 140
- Victory Lane Levity's Lady 75
- Victory Lane Levity's Leola 135
- Victory Lane Levity's Nola 160
- Victory Lane Levity's Nora 155
- Victory Lane Lulu 155
- Victory Lane Nora 270
- Victory Lane Royal Joann 155

Robert Williams, Waukesha, Wis.
- Knight's Butterfat Fan 190

Wm. Wulff & Sons, West Bend, Wis.
- Aring's Charming Nancy 275
- El-Fran's Anda 400
- Grandvu Flo 265
- Grandvu Royal Digit 285
- Grandvu Royal Ida 155
- Hi-Hopes Winner's Bella 180
- Lawnview Grandee's Victoria 300
- Stumpf's Anniversary Girl 230
- Stumpf's Betty Lou 275
- Stumpf's Merri Ann 245
- Victory Lane Ida 235

Colorado Heifer and Bull Sale

By A. W. Telfer

Twenty-seven head sold at the Colorado Heifer and Bull Sale on May 1 at Roosevelt Park, Longmont, for a total of $7,250, an average of $268.52. Of this group, three were bulls selling for an average of $430 each. Bidding was reported slow, with a ringside of about 100, mostly local breeders. A study of the catalog would indicate a fair sale since only six of the dams of the animals consigned had official records or were on official test; only

eight had D. H. I. A. records or were on D. H. I. A. test; and 14 of the dams had no records at all. Only three of the sires of those consigned had daughters on test, and seven of these sires had dams with no records listed.

Edwin Maelzer, Berthoud, topped the 12 purchasers, taking five head for $1,560. Included was the high female, Gibson Karen Cherry, to freshen with her first calf in June, and selling for $470. He also took the top bull, consigned by Dr. Lowell Little. He was "the little farm" E Nap, selling for $450, a son of Valley Pride Cavalcade, he a son of Lad's Phyllister of Middale. "Cavalcade" has three daughters with completed two-year-old records and several more on test, with 28 heifers in "the little farm" herd. Second high buyer was H. H. Duffield of Loveland, taking four head for $1,075. All purchases were made by Colorado breeders.

W. W. Roark and Calvin Schwalm headed the sales committee, with Mrs. Velta Purvis, the state secretary, clerking the sale. W. L. & W. A. Warnock were the auctioneers.

Following is the sales list:

Delbert Brown, Ft. Collins, Colo.	
Bojacks Viola	$185
Prediction's Destiny Patty-Jo	220
Irving Brown, Johnstown, Colo.	
Opal's Royal Gem	350
Royal's Lera Lane	200
Carl-Anna Farm J. Hyboy (Bull)	425
H. H. Duffield, Loveland, Colo.	
Pioneer Golden Glow	365
Diana's Count Debra	205
Queen's Count Rosette	225
Valentine's Winona Sunshine	280
Sammy Fallen, Longmont, Colo.	
Gibson's Karen Peggy	230
William Gaines, Flagler, Colo.	
Melodie Lane's Cora	195
Glen's May of Home Supply	195
Gary Gibson, Lafayette, Colo.	
Jackie's Anne	250
Edwin Maelzer, Berthoud, Colo.	
Gibson Karen Cherry	470
Queen Blossom Supreme	145
Flash's Loveland Lady	225
Valentine's Princess' Jewel	270
"the little farm" E Nap (Bull)	450
Morton Ralston, Golden, Colo.	
Carl-Anna Farm M L C's Rosalind	165
Carl-Anna Farm M L J Peggy	310
Henry Schneider, Longmont, Colo.	
Pioneer Leader O'War (Bull)	415
Norman Wells, Broomfield, Colo.	
Glen's Jose of Home Supply	165
Leroy West, Henderson, Colo.	
Jackie's Joanna Joyce	250
Gibson's Lassie Laura	230
Eugene Wikstrand, Broomfield, Colo.	
Ambler's R. Amy	235
"the little farm" K Nadine	260
Valentine Judy's Debra	335

Western Pennsylvania 1st Mid-Summer Sale

By Wm. H. Juzi

The First Annual Western Pennsylvania Mid-Summer Night Sale, held at the Butler Fairgrounds on the evening of July 8, was very well attended. Quality was only fair and the number very low, as only 30 head were finally offered to the buyers. While the bidding was slow, prices were steady and the cows showing milk sold very well.

Ten head brought $400 or more, with a top for $600 going to Paul Klingler of Valencia, with Ted Lukovich the contending bidder. She was Franchester Handy Holla, recently fresh with a record of 9706—500—Jr2—365C, a daughter of Langwater Henchman out of Bethany Star Holla with two good A. R. records. She was consigned by Franchester Farms, Lyndhurst, Ohio. Mr. Klingler was high buyer in the sale taking home with him four head for $1,630, followed by Ed Sapone of Acme, who bought four head for $1,305.

The sale brought $9,095, an average of $303.17 for the 30 head, which included four bulls that sold for an average of $125.

The sale was managed by the Pennsylvania G. B. A., with William H. Juzi reading pedigrees. Walter Dupes of Elizabethtown, was the auctioneer, assisted in the ring by the two Western Pennsylvania fieldmen.

Following is the sales list:

Bruce Batchelor, Edinboro, Pa.	
Anna Donna Flossie	$400
Charles K. Crider, Butler, Pa.	
Spang's Donna	180
King's Farm Atomic Holly	265
W. H. Fyack, Johnstown, Pa.	
Sunny Royal Beauty	430
Webster Griffith, Est., Ebensburg, Pa.	
Glad Run Cozy	320
Alfred Guerrieri, Herminie, Pa.	
Highland Vale's Duke's Dorinda	365
Meadow Creek's Clover	410
Melio Guerrieri, Herminie, Pa.	
Clarion Farms Gloria's Royal (Bull)	140
King's Farm Valencia's Johnny (Bull)	50
Gruber Farm's R. L. Prince (Bull)	150
Troy M. Henry, Evans City, Pa.	
Wizard's Lady Mary	150
Melvin W. Kahle, Jr., Wheeling, W. Va.	
Spang's Celesta	155
Paul F. Klingler, Valencia, Pa.	
Spang's Banner Roseann	450
Franchester Handy Holla	600
C. F. Rosaline	175
King's Farm Winston Astor	405
John A. Mills, Latrobe, Pa.	
The King's Farm Constance	330
Lawrence Neely, Jr., Emlenton, Pa.	
Woodlark B. Carol & Calf	450
Russell L. Peterson, Tidioute, Pa.	
Windy Hill Farms Ruth	445
Clarence F. Pyle, Somerset, Pa.	
Clarion Farms Butterball	400
Ed Sapone, Acme, Pa.	
Emily of Halfred Farms	250
Windy Hill Farms Vernie	460
Handley's Coy Rose	265
Louisa of Halfred Farms	330
Paul C. Skirda, West Newton, Pa.	
Clarion Farms Levity Royal (Bull)	150
Paul Spicer, Gettysburg, Pa.	
Graceland Steadfast's B. Mag	350
Spencer Farm Dark Beauty G	340
Lewis H. Wright, Saegertown, Pa.	
Hunter's Jewel Rose	380
Robert L. Zehnder, Ambridge, Pa.	
Muller Hill Queen Ann	150
Muller Hill Vesta	150

Ralph Spahr Dispersal Sale

By Ballard K. Bennett

A rather sudden decision to assume duties with M. W. Walker's Cloverland Guernsey Farm, Alexandria, La., forced Ralph Spahr, Bristol, Va., to sell his herd of Guernseys without a catalog and without much advertising, on May 7 at his farm near Bristol. Fourteen purebreds sold for a total of $3,522.50, an average of $251.61. These cattle were of all ages and both sexes.

Top of the sale, Whippernock Osiris Beady, a three-year-old cow was purchased by R. R. Crowgey, Wytheville, Va., for $480, while the second top was Dairylou Southland Star, that was purchased by H. J. Haga, Bristol, for $435.

Following is the sales list:

Freeman Carrier, Bristol, Tenn.	
Allan Manor Champion Cheer	$240.00
Allan Manor Royalty's Bee	215.00
Allan Manor Royalty's Swan	235.00
R. R. Crowgey, Wytheville, Va.	
Nestor's Robin of Turkey Ridge	265.00
Whippernock Osiris Beady	480.00
Bayville Margaret Cupid	410.00
Robert F. Easly, Bristol, Va.	
Wilburn High Tecla	410.00
H. J. Haga, Bristol, Va.	
Dairylou Southland Star	435.00
Stewart Leonard, Benhano, Va.	
Round Hill Birdie	92.50
Clyde Roberts, Bristol, Tenn.	
Hembrooke Shirley	220.00
Jim Shaffer, Bristol, Va.	
Round Hill Loudspeaker (Bull)	80.00
E. L. Widner, Bristol, Va.	
Mobjack Rosella	175.00
Ed Williams, Bristol, Va.	
Round Hill Midday	210.00
W. M. Wright, Meadowview, Va.	
Round Hill Rosella's Rose	55.00

Shenandoah Valley 2nd Consignment Sale

By Stewart Rivers

The 30 head sold in the Second Shenandoah Valley Consignment Sale at Staunton, Va., on June 7, brought a total of $10,060, an average of $335.33. Ideal haying weather was largely responsible for the small crowd in attendance. However, many of the consignments attracted interest from a distance, as there were buyers from Louisiana, New York and West Virginia. Several were repeat buyers from last year's sale.

Top of the sale was a bred heifer consigned by McDonald Farms, Cortland, N. Y., and purchased by W. C. Dickinson, Fredericksburg, for $650. She was sired by McDonald's Foremost Prediction and out of a daughter of McDonald Farms Steadfast. Second high female was Bayville Maxprint Cella, a Fairlawn Maxim's Imprint daughter, consigned by Bayville Farms, Inc., Norfolk, and purchased by Thomas B. Gayle, Fredericksburg, for $510. Mr. Gayle is a new breeder and was high purchaser of the sale, taking three head for a total of $1,480. Second high

purchaser was H. S. Connell, Ronceverte, W. Va., who took five head of young heifers for $1,150. Six heifer calves, all under 12 months of age, averaged $265.

Top bull of the sale was McDonald Farms Le Roderick, consigned by McDonald Farms, and going to Eugene and J. K. Dickinson, Fredericksburg, for $500.

The sale was managed by the Stewart Rivers Sales Service, Fredericksburg. Louis Merryman, Jr., Sparks, Md., was auctioneer, Wallace B. Garst, Roanoke, did a good job reading pedigrees, Richard Chichester, Fredericksburg, ran the slips, and Mrs. Stewart Rivers clerked the sale.

Following is the sales list:

W. L. Boswell, Burkeville, Va.
Miniborya A. Hester $425
Barbara Ann Clark, Stuart, Va.
Arlo Steadfast Epsie 210
L. B. Crickenberger, Ronceverte, W. Va.
Clear Spring's Queen Judith 435
Windsor Importer's Maid 500
Vaughandale's Vixen 230
H. S. Connell, Ronceverte, W. Va.
Woodvale's Leader's Neda 330
Boxwood's Royal Maxim's Janett 215
Windsor Steadfast Connie 170
Freegrove Impatient Doris 200
Vaughandale's Ultra Selma 235
Boyd E. Cupp, Staunton, Va.
Grandview B. Predictor Jeweler (Bull) 200
Eugene & J. K. Dickinson, Fredericksburg, Va.
McDonald Farms Le Roderick (Bull) 500
W. C. Dickinson, Fredericksburg, Va.
McDonald Farms Fore Pampa 650
W. M. Garst, Roanoke, Va.
Phlox's Portia of S. B. 345
Thomas B. Gayle, Fredericksburg, Va.
Noble Pat of Beaver Creek 500
Sikco M. Maxim's Jennie 2d 470
Bayville Maxprint Cella 510
M. M. Haviland, Burgton, Va.
Phyllis's Prudence of S. B. 185
Joseph A. Kincaid, Leesburg, Va.
Bayville Nero (Bull) 150
Wilburn High Thorn 425
P. K. Long, Luray, Va.
Freegrove Impatient Martha 255
Katherine Martin, Arrington, Va.
Boxwood's Royal Maxim Annabel 235
J. M. McDonald, Cortland, N. Y.
Wilburn High Amethyst 300
J. B. Rawls, Burkeville, Va.
Sikco Maxim's Carrie 85
T. L. Ross, Montvale, Va.
Jane's Juanita of S. B. 490
J. Eston Teets, Eglon, W. Va.
Red Level Foremost Louanne 300
Freegrove Reveller's Primrose 375
M. W. Walker, Alexandria, La.
Burkeville Hi Bill's Ruby 360
Kenneth Wilson, Ronceverte, W. Va.
Freegrove Princess Pat 295
Vella V. Wilson, Churchville, Va.
Hamhurst Danny Boy's Mae 480

Blue Ridge 3rd Consignment Sale

By Stewart Rivers

The third Blue Ridge G. B. A. Consignment Sale was held at the Purebred Livestock Pavilion, Roanoke, Va., on June 9. The quality of consignments to this year's sale by far exceeded that of any previous sale and were well received and attracted buyers from several states. Many of the tops stayed in Virginia. The 31 head sold brought $15,715, an average of $506.94. The five bulls averaged $824, 11 bred heifers averaged $540.90, and seven heifer calves, all under one year old, brought an average of $372.94.

Top animal of the sale was a bred heifer, Charmel's Noble's Doris, consigned by C. L. Melenyzer, Charmel Farm, Belle Vernon, Pa. Contention on this heifer was very spirited to the end with the final bid of $1,175 by J. R. Ghrist, Belle Vernon, Pa. "Doris" was sired by Bethany Noble's Sim and out of Churn Creek's Victor's Dora. Second high female was Dunwalke Ethel, consigned by Dunwalke Farms, Inc., Far Hill, N. J., and going to W. E. Jefferson, Penhook, for $915.

Top bull was Coldspring's B. R. Inkis, going to Frank S. Loyd, Laurel Cliff Farm, Lynchburg, for $1,050. This bull is sired by Coldspring's Beauty's Romulus and out of Coldspring's Royal's Ida. Second high was Charmel's Romulus Peer, consigned by C. L. Melenyzer, and purchased by Roy C. Kinsey, Highland Farm, Roanoke, for $1,035.

A get-together party at Archie's Lobster House was enjoyed on Sunday evening by consignors and others who had gathered for the sale.

The sale was managed by the Stewart Rivers Sales Service, Fredericksburg, co-operating with the Blue Ridge G. B. A. Louis Merryman, Jr., Sparks, Md., was auctioneer and was at his very best. K. C. Sly, McDonald Farms, Cortland, N. Y., did a splendid job reading pedigrees, Stewart Rivers and Wallace B. Garst worked the ring, slips were passed by Richard Chichester, Fredericksburg, and Mrs. Stewart Rivers clerked the sale.

Following is the sales list:

W. L. Boswell, Burkeville, Va.
Blackwater Marvel's Lady $470
Goldbranch G A A Roxie Pride A 400
Quail Roost Ray Clara 400
J. Myron Clark, Stuart, Va.
Bayville Levity Pet 410
McDonald Farms Le Ruddy (Bull) 800
H. S. Connell, Ronceverte, W. Va.
Red Level Foremost Constance 290
Blackwater Brightwood's Connie 220
Hillandale Roger's Blossom 305
Highland's C C C Fifty Five 280
E. L. Crickenberger, Ronceverte, W. Va.
Church Hill High Patricia 210
Vaughandale's Vanity 330
James DeKorte, Sussex, N. J.
Dunwalke R. Farmer (Bull) 750
D. H. Dillard, Agricola, Va.
Oak Grove Ned's Anna 475
D. H. Dillard, Madison Heights, Va.
Bayville General Actor (Bull) 485
Highland's C C C Forty Five 340
C. N. Elam, Belona, Va.
Quail Roost Lady Comma 290
W. M. Garst, Roanoke, Va.
Laurel Cliff Miss Evelyn 445
Arlo I. Maxim's Hester 325
Hanover Hill J. Faithful 630
J. R. Ghrist, Coal Center, Pa.
Charmel's Noble's Doris 1,175
W. F. Hylton, Fincastle, Va.
Wilburn High Tilly 650
John N. Jackson, Staunton, Va.
Maple Cresta Beckey 510
W. E. Jefferson, Roanoke, Va.
Dunwalke Ethel 915
Roy C. Kinsey, Roanoke, Va.
Charmel's Romulus Peer (Bull) 1,035
Frank Stone Loyd, Monroe, Va.
Coldspring's B. R. Inkis (Bull) 1,050
C. L. Melenyzer, Belle Vernon, Pa.
Coldspring's B. R. Belladonna 900
Howard U. & Charlotte Quinn, Frederick, Md.
Arlo I. Maxim's Nan 300
Highland's Lad's Princess 205
Highland's Lucky Levity 235
J. B. Rawls, Burkeville, Va.
Highland's Maxim's Princess 235
L. B. Wescott, Clinton, N. J.
Laurel Cliff Miss Clara 650

Pennsylvania 54th Special Guernsey Sale

By Wm. H. Juzi

The 54th Special Guernsey Sale was held at night at the association sales pavilion at Lancaster, Pa., on July 10. A large crowd assembled early and the spirited bidding, particularly on bred heifers and young cows due soon or fresh, added up to very satisfactory prices. The 68 head sold for $21,850, an average of $321.32.

Again bulls brought little above butcher value, three of them averaging $160. The top, Liseter Noble Don, at $250, consigned by Liseter Farms, was a son of Coldspring's Noble Valor and out of Liseter Steadfast Donna. He was purchased by J. J. Loose, Mohrsville.

Top female, Bryncoed's Shirley's Beauty, was a daughter of Coldspring's Hardwick's Victor, consigned by Albert M. and Virginia M. Stoudt, Chester Springs. This large cow was due to freshen in two weeks and a sure promise of great production. She was purchased for $545 by Daniel Harris and Clarence Fraim, Newark, Del., who own a son of the full sister to the sire of this cow.

High buyer in the sale was Paul Spicer, Gettysburg, who purchased seven head for a total of $2,475. Second high buyer was C. A. Hershhead for a total of $1,200.

The sale was managed by the Pennsylvania G. B. A. Walter Dupes, Elizabethtown, was the auctioneer, assisted in the ring by Irvin Hess, Hershey, and fieldmen of the association. Wm. H. Juzi read pedigrees.

Following is the sales list:

Barnes Bros., West Grove, Pa.
Liseter Honorable Gem $270
Clyde Betts & James B. Parsons, Milton, Del.
Datrina of Eden Plains 315

(*Please turn to page 1147*)

A Change Among the Leaders

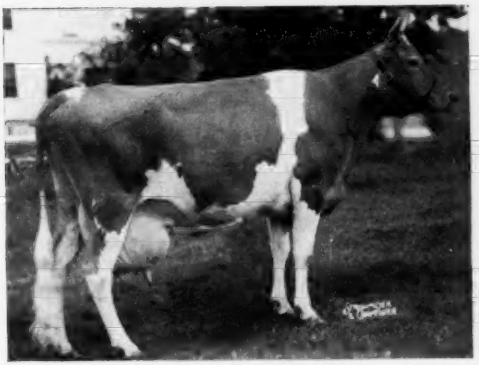

Ideal's Peter's May Jewel
22537—1200—8yrs—365—3x

Ideal's Peter's May Jewel 912964, Reentry 80301

3rd 8yrs—365—3x

IDEAL'S PETER'S MAY JEWEL'S record of 22537 lbs. of milk and 1200 lbs. of fat gives her third place, 8yrs—365—3x, making her a five-time class leader. As a Jr2—305C—3x, she produced 12129 lbs. of milk and 592 lbs. of fat to place fifth in that division; as a Jr4—365—3x, a production of 18433 lbs. of milk and 963 lbs. of fat placed her fifth in that division; as a 5yr—365—3x, she produced 23275 lbs. of milk and 1194 lbs. of fat to place third in that division; as a 7yr—365C—3x, a production of 23364 lbs. of milk and 1210 lbs. of fat placed her first, and now her eight-year-old record places her in third position. "May Jewel" was bred and is owned by Jacob Tanis, Ideal Guernsey Farms, Augusta, N. J.

Ideal's Fannie Sheen's Peter, the sire of this leader, has 25 A. R. daughters and four P. R. sons. He is a son of Langwater Coventry, 16 A. R. daughters and eight P. R. sons, and out of Coventry Fanny Sheen, 12084—625—G, and 13311—675—B.

Ideal's Satellite's May Jewel, 12640—714—BB, is the dam of the new leader. She is by Langwater Satellite, 65 A. R. daughters and 14 P. R. sons, and out of Courtier's May Jewel.

This new record makes the second 1200-lb. record completed by "May Jewel" and gives her three consecutive records that average over 1200 lbs. of fat.

Sire: Ideal's Fanny Sheen's Peter 229098.
Dam: Ideal's Satellite's May Jewel 533622
Breeder: Jacob Tanis, Augusta, N. J.
Owner: Jacob Tanis, Augusta, N. J.
Born: March 9, 1943. Calved June 3, 1951.
Served: Dec. 5, 1951.
3 milkings daily—Total milkings 1095.

1951	Milk Lbs.	Butter Fat %	Butter Fat Lbs.
June 6	1984.1	5.39	106.94
July	2624.2	4.20	110.22
Aug.	2479.0	4.54	112.55
Sept.	2204.8	5.12	112.89
Oct.	2050.9	5.38	110.34
Nov.	1755.3	5.51	96.72
Dec.	1778.1	5.61	99.75
Jan. 1952	1647.6	6.00	98.86
Feb.	1482.1	5.78	85.67
Mar.	1524.7	5.75	87.67
Apr.	1402.8	5.49	77.01
May	1422.2	6.34	90.17
June 4	182.0	6.34	11.54
Total	22537	5.32	1200

New State Champions

ARIZONA

Sr3 HIR — Wandamere Mae Bell 994313, 9951 pounds milk, 550 pounds butter fat (855TM). Breeder, M. C. Fleming, Troutdale, Ore. Owner, R. Jack Cartwright, Phoenix.

COLORADO

Sr2 305C 2x — Carl-Anna Farms Queen 1113123, 9358 pounds milk, 489 pounds butter fat (610TM). Breeder and owner, Carl Russell, Keenesburg.

FLORIDA

Sr3 305C 2x — Pharos King's Geranis 1135779, 9484 pounds milk, 453 pounds butter fat (610TM). Breeder, Est. A. T. Pattison, Simsbury, Conn. Owner, Boutwell's Dairy, Inc., Lake Worth.

GEORGIA

Jr3 305C 2x — Ben-Bow GC. Silva 1101429, 10128 pounds milk, 559 pounds butter fat (610TM). Breeder and owner, Paul H. Bennet, Quitman.

KANSAS

Jr2 305C 2x — Lola's Lois of C. D. 1156748, 10996 pounds milk, 584 pounds butter fat (610TM). Breeder and owner, J. L. Nelson, Wichita.

KENTUCKY

Jr2 365C 3x — Red Cross Noble Polly 1127868 11863 pounds milk, 704 pounds butter fat (1095TM). Breeder and owner, Edward Pruett, Winchester.

MAINE

Jr4 HIR — Driftrock Belle 1095832, 10493 pounds milk, 671 pounds butter fat (730TM). Breeder, L. B. Card, South Paris. Owner, H. C. Briggs & Son, Turner.

MASSACHUSETTS

Sr2 305C 2x — Nishkin of Indian Boulder 1088276, 10417 pounds milk, 528 pounds butter fat (610TM). Breeder and owner, Paul R. Holman, Bolton.

NORTH CAROLINA

5yrs 365 3x — Zimalcrest King's Dana 922313, 18905 pounds milk, 1028 pounds butter fat (1095TM). Breeder, S. H. Zimmerman, Columbia, S. C. Owner, George S. Coble, Lexington.

TENNESSEE

Sr3 305C 3x — Caumsett Indian Glisten 1120266, 12415 pounds milk, 591 pounds butter fat (915TM). Breeder, Caumsett Farm, Huntington, N. Y. Owner, Edward B. Henslee, Kingston Springs.

7yrs HIR — Oak Grove's Joyous 797514, 14837 pounds milk, 630 pounds butter fat (730TM). Breeder, A. G. Osborne, Bristol, Va. Owner B. F. Rutherford, Jr., Bristol.

VERMONT

Sr4 365C 3x — Justaplain Rita 1233843, 18697 pounds milk, 850 pounds butter fat (1094TM). Breeder, Clifford Stearns, Hinsdale, N. H. Owner, Weston Howland, Brattleboro.

WASHINGTON

Jr4 HIR — Maple View June Lady 1188098, 14931 pounds milk, 731 pounds butter fat (730TM). Breeder, E. A. Schmuck, Sequim. Owner, William G. Reed, Sequim.

Chat . . .

Stanley Smith, Idaho's Canyon County 4-H Club Agent, resigned on July 16 to accept a position as director of the southwest sheep breeding laboratory at Fort Wingate, New Mex. Canyon County commissioners have approved the appointment of Grant Hall to succeed him, this subject to the approval of the board of regents, University of Idaho.

Michigan Heifer Sale

THE 40 head offered at the Michigan Heifer Sale on April 5 at the Wolverine Sales Pavilion, Williamston, Mich., brought $9,065, an average of $226.63. Two animals topped the sale at $430 each. They were Cowham Farm Don's Sunny K, going to Seymour Crooks, Stanton, high buyer at the sale with four head for $1,200, and Lockshore Wonder Girl, going to Henry A. Johnson, Alta.

The sale was managed by the Michigan G. B. A., with C. B. Smith, auctioneer, and Baldy Cole reading pedigrees.

Following is the sales list:

Helen Blaszcak, Clarkston, Mich.	
Fairholm Count's Golden Boy (Bull)	$330
Tom Bradstreet and Son, Hudson, Mich.	
Cowham Farm S. R.'s Sunny	200
Fairholm Count's Francine	200
Marion Dorothy of Miller Farm	175
T. O. Brittian, Adrian, Mich.	
Bonny Bet of Miller Farm	270
Sandilea Princess Pamela	120
Rudolph and Walter Burke, Addison, Mich.	
Maurine of La Plaisance	215
Norman L. and Nelson L. Card, New Haven, Mich.	
Plainfield P. Billy	135
Plainfield V. Donna	190
Lockshore Tule	205
Watson Jean	285
Sandra L. Copeland, Clinton, Mich.	
Heifer	205
Lois Ann Copeland, Clinton, Mich.	
Hickory Manor King's Janet	215
Seymour Crooks, Stanton, Mich.	
Cowham Farm Sno-Rex's Dot	255
Cowham Farm S. R. La Blanche E	330
Cowham Farm Don's Sunny K	430
Walnut Acres Royal Rosa	185
Arthur DeForest, Byron, Mich.	
Heifer	155
H. E. Dennison, East Lansing, Mich.	
Lyrene C Bell	120
Carlsdale Alice	135
Char-Lane Prince's Imogene	125
Hartt's Lady Sarah Gold Star	150
Harold Glynn, Mason, Mich.	
Floben S. Meriam	135
Allan Hamp, Lake Odessa, Mich.	
Homeward's Ann Proud Lady	150
Nancy Himebaugh, Bronson, Mich.	
Rockford's Argilina Dolly	285
Henry A. Johnson, Jr., Alto, Mich.	
Lockshore Wonder Girl	430
William Jorgenson, Edmore, Mich.	
Cowham Farm Sno-Rex's Philea	300
Cowham Farm Nevrex's Beauty	390
Lawrence Koster, Marshall, Mich.	
Floben J. Ensign	305
Clyde C. Larson, Springport, Mich.	
Lockshore Essie	180
Premier R. Minnie	155
Beverly Ann	175
L. F. Niergarth, Okemos, Mich.	
Premier R. Nemo	270
Lockshore King's Queen	380
Elmer and Lucy Otter, Vermontville, Mich.	
Rockford's Peggy Maid	155
Raymond W. Riggs, Milan, Mich.	
Heifer	350
Stanley Short, Hemlock, Mich.	
Heifer	280
Lavonne Sowers, Homer, Mich.	
Lockshore S. Evensong	160
Nicholas Thompson, Blissfield, Mich.	
Char-Lane P. Florence	150
Bernice J. Treadway, Flat Rock, Mich.	
Nestle of Doty Homestead	185

Thorncroft Farm Dispersal

THORNCROFT FARM GUERNSEYS, owned by Henry G. Thorndike, Wicomico Church, Va., were dispersed at the Atlantic Rural Exposition Grounds, Richmond, Va., on May 1. The 111 head sold brought $44,110, an average of $397.39.

Franchester Free Itchen topped the sale at $2,300. She was purchased by Alva R. Long, York, Pa. Mr. Long also purchased the second top, Doral Farm Princess Labelle, for $2,200, and was second high buyer, taking three head for $5,850. Sherwood C. Martin, New Geneva, Pa., was high buyer with 16 head for $7,255. Mr. Martin and his wife, the former Evelyn Thompson, are carrying on and expanding the old Friendship Hill herd. Another heavy purchaser was W. L. Boswell, Burkeville, Va., with 16 head for $5,290.

The sale was managed by The Louis McL. Merryman & Sons, Inc., Sparks, Md., with Louis Merryman, Jr., the auctioneer.

Following is the sales list:

Bird Neck Corp., Lee Hall, Va.	
Bonnie of Little Baltimore	$235
Thorncroft Slogan's Mary	225
Coker Maxim's Diana	470
Thorncroft Snowman's Cora	310
Grapelawn Content's Marie	310
Thorncroft King's Patience	300
Grapelawn Caroline	335
W. L. Boswell, Burkeville, Va.	
Thorncroft King's Flower	130
Islander's Kathryn	200
Morningside's Jane Judith	225
Thorncroft King's Milk Maid	150
Thorncroft Slogan's Lady	290
Green Acres Jennie	560
Thorncroft King's Jasmine	140
Thorncroft Free Clover	375
Grapelawn S. Clover	525
Thorncroft P. L. Countess	300
Grapelawn C. L. Una	275
Grapelawn Countess	325
Grapelawn Cecelia	725
Grapelawn S. Cecelia	335
Grapelawn S. Calista	350
Grapelawn L. Betty	385
J. F. Chase, Jr., White Stone, Va.	
Thorncroft Free Mary	80
E. L. Crickenberger, Ronceverte, W. Va.	
Thorncroft King's Sarah	280
Grapelawn S. Coed	235
Thorncroft L. Cocoa	210
L. B. Crickenberger, Ronceverte, W. Va.	
Thorncroft Free Cricket	95
R. R. Crowgey, Wytheville, Va.	
Thorncroft Martha	320
Vere S. & Lila M. Culver, Centerville, Md.	
Doral Farm Melba Rose	835
T. K. Curtis, West Chester, Pa.	
Green Acres Polly's Lady	210
George R. Debnam III and Virginia D. Debnam, Upperco, Md.	
Thorncroft King's Polly	275
William A. Fouche, Taneytown, Md.	
Thorncroft King's Anna	145
Thorncroft K. Mademoiselle	100
Thorncroft King's Coral	125
Thorncroft Free Caroline	160
Hugh Garth, Charlottesville, Va.	
Luelabell of Little Baltimore	150
Thorncroft King's Belle	250
Thorncroft King's Louise	350
Islander's Annette	235
Thorncroft King's Lady Kate	250
Thorncroft King's Lady Kay	195
Master's Bessie Jane	635
Master's Bessie Beatrice	240
Maegeo Valorous Martha	650
Grapelawn L. Joyous	375
Grapelawn L. Crystal	325
L. T. George, Byrdton, Va.	
Friendship B. Annabelle	210
J. M. Gouldin, Tappahannock, Va.	
Thorncroft C. L. Ginger	175
Grove Dairy, Williamsburg, Va.	
Quail Roost Eastern King (Bull)	325
Grapelawn Content	340
Grapelawn Cocoa	480
Maxim's Betty Rose	260
S. Lane Gwaltney, Windsor, Va.	
Thorncroft Grateful	210
Grapelawn S. Betty	275
John W. Hunnicutt, Petersburg, Va.	
Thorncroft C. N. Maid	160
Joseph A. Jackson, Jr., Queen Anne, Md.	
Red Rose's Ruby	335
Genial's Lilly Rose	275
Thorncroft King's Iona	385
Thorncroft King's Ionia	210
Thorncroft Lolita	205
J. S. Jones, Frederick, Md.	
Green Acres Maid	385
Thorncroft Snowman's Beauty	535
Thorncroft King's Grace	300
Thorncroft King's Beauty	400
Thorncroft King's Onyx	300
Joseph A. Kincaid, Leesburg, Va.	
Grapelawn S. Caro	325
W. B. Knott, Dinwiddie, Va.	
Grapelawn Cricket	500
Grapelawn Caro	500
Lakewood Farm, Malcolm J. Boyle, Trustee, Mundelein, Ill.	
Sterlingold Lady Dinah	1,775
Thorncroft Emory's Dinah	1,200
Alva R. Long, York, Pa.	
Franchester Free Itchen	2,300
Doral Farm Princess Labelle	2,200
Thorncroft Titania	1,350
Sherwood C. Martin, New Geneva, Pa.	
Grapelawn Light's Chick	550
Thorncroft Snowman's Sally	300
Anthony's Wistful	290
Grapelawn Corinne	500
Thorncroft King's Maid	285
Eskdale Maxim Elsie's Thankful	450
Friendship V. C. R. Princess	500
Green Acres Sally Ann	500
Grapelawn Clover	1,050
Grapelawn L. Countess	350
Grapelawn Una's Grace	400
Quail Roost Master Carol (Bull)	650
Grapelawn L. Cecelia	400
Ferdinand's Rose Mary	375
Thorncroft King's Rose Mary	280
Grapelawn Maxim's Ginger	375
John B. Merryman, Agent, Sparks, Md.	
Thorncroft King's Iodine	150
Thorncroft King's Patsy	245
W. Bernard & H. Taylor Messix, Queen Anne, Md.	
Thorncroft C. K. Iona	165
W. Bernard Messix & William B. Messix, Jr., Queen Anne, Md.	
Doral K. Emorie	400
A. C. Mims, Rocky Mount, N. C.	
Thorncroft King's Jennie	450
Green Acres Cora	500
Philip W. Murray, Morrison, Va.	
Doral Free King (Bull)	700
Grapelawn S. Jolly	400
Grapelawn S. Comely	230
Green Acres Patricia Jem	700

Dr. George T. Pack, Wrightsville, Pa.
Bournedale Maxim Bright Light (Bull) 700
H. M. Skelton, La Crosse, Va.
Grapelawn Cynthia 275
T. B. Stephenson & Sons, Pendleton, N. C.
Thorncroft Pride's K. Anna 170
Thorncroft King's Sally 200
Thorncroft Raider's K. Louise 195
Thorncroft King's Kay 190
Thorncroft King's Madchen 165
Thorncroft King's Jennifer 175
Thorncroft L. Content 150
Thorncroft King's Coquette 180
J. Eston Teets, Eglan, W. Va.
Grapelawn S. Joyous 400

The Value of Dairying in the Upper Snake River Valley

By Clyde M. Waddell
County Extension Agent

Since 1940, the cow population in the counties of Bannock, Bingham, Bonneville, Jefferson, Madison, and Fremont, in Idaho, has been decreasing, and during that period of time has dropped by about 10,000 head. There are several reasons for this decline in the number of cows. Many people consider dairying too confining. They are not able to leave their farm for two or three days at a time whenever they feel like it, because the cow has to be milked. There is plenty of employment available for anyone who wishes to work for wages. Also, salaries have been increasing. Another reason is the price of beef. With beef prices so high, many dairymen have sold their dairy cattle and beef and gone to work for wages. With the decline in dairy cows, let's see what has happened to the production in these counties.

From 1944 to 1950 production has increased. The value of dairy products sold in 1944 in these six counties, with approximately 47,000 head of cows, was $4,847,383. In 1940, with 38,000 cows, the value of dairy products sold totaled $4,923,795. This proves that production is still as high, if not higher than it was in 1944. This also indicates that farmers are getting rid of their cull cows and keeping their good cows. The value of dairy products sold does not give the true picture as far as returns are concerned from the dairy industry in the Upper Snake River Valley. Approximately 35 per cent of the cattle sold for meat in these six counties are dairy animals. So, for 1950, when we consider the dairy products, plus the dairy animals that were sold for meat, the income was $7,176,240.

Let's see what dairy cattle will return in the way of pasture. One pasture in Bonneville County in 1950 carried three 1100-pound Guernsey cows for a six-month grazing period. This herd of cows averaged 425 pounds of butterfat per year. The cows were fed hay and grain during the pasture season. The cost of the hay and grain, the labor cost for irrigating, clipping, fertilizing and harrowing the pasture was deducted from the 1950 returns; also the cost of the fertilizer as well as the fencing. This pasture produced 637.5 pounds of butterfat per acre, with a net return of $374.37 from the dairy cows. We have not considered here the fertilizer value from the manure as a result of feeding on the farm. It would be impossible to produce 250 sacks of potatoes per acre without the use of barnyard manure and plant residue. We consider Idaho a potato state, but we do not hear much about the dairy industry.

In 1948, the gross income from the sale of dairy products from the State of Idaho was $49,632,000. In 1948, the gross income from the sale of potatoes was $51,156,000. When potatoes are sold, we have nothing left. When dairy products are sold, we still have the good old dairy cow. This shows that dairying is tremendously important in the Upper Snake River Valley. It is one of the major agricultural enterprises and should, by all means, receive more publicity than it has in the past.

Applicants for Membership

The following Guernsey breeders have applied for membership in The American Guernsey Cattle Club:

Iowa: Nelson and Juliette Converse and Sons, Dike, recommended by Homer S. Fike.

Oregon: H. C. Maynard, McMinnville, recommended by Alex Cruickshank.

54th Special Sale . . .

(*Continued from page 1144*)

Maywood R. Clarissa 500
Clyde H. Breneman, Willow Street, Pa.
White Fence's Dawn 385
A. W. Browning, West Chester, Pa.
Annhurst's Lad's Lillian 245
Victor H. Buckman, Lebanon, Pa.
Monterey's Ace of Trumps (Bull) 70
John E. Buffington, Mechanicsburg, Pa.
Liseter Country Ultra Cream 500
David Byers, New Providence, Pa.
Lauxmont Benivetus (Bull) 160
C. Vernon Caples, Oley, Pa.
February Hill Goldflo Teena 330
Alder Lea T. H.'s Juliet 440
Kelso's Elowise 2d 340
E. E. Cassel & Son, Hummelstown, Pa.
Rockingham Bestdame 265
Wm. R. Crawford, Kirkwood, Pa.
Evergreen Ruansy 350
Evergreen Alagazee 265
Charles K. Crider, Butler, Pa.
Laurel Locks Harmony 265
G. L. Duvall, Willow Street, Pa.
Laurel Locks Keka 225
February Hill Maxim's Joy 260
Valor's Christie Amelia 210
Cyrus B. Ferguson, Kirkwood, Pa.
Quarry Valley King's Lily 200
Wm. A. Fouche, Taneytown, Md.
Liseter Royal Girl 370
Robert C. Fuhrman, Hanover, Pa.
Bethany Royal's Lona 325
Laurel Locks Kanova 255
Lad's May B. of Mercer 315
Leo S. Gilbert, York, Pa.
Fair Acres Levity's Florence 365
Harold Y. Gotwals, Collegeville, Pa.
Sundancer's Daughter 375
Ezra Grubb & Ezra Grubb, Jr., Hummelstown, Pa.
Bear Haven King's Helena 330
Daniel E. Harris & Clarence Fraim, Newark, Del.
Troubadour's Grace 295
Bryncoed's Shirley's Beauty 545
G. LaVerne Heckman, Newburg, Pa.
Confidence's Babs 435
Merle L. Heckman, Newburg, Pa.
Applebrook Viceroy's Dawn 450
C. A. Hershberger, Martinsburg, Pa.
Mahoning Valley Raven 440
Jaebardale Forward's Nini 440
Windybrook Breezealong 320
C. A. Higgins, Kennett Square, Pa.
Liseter Hardfast Sunshine 295
Albert D. Jennings, Jr., Montoursville, Pa.
Royal's Sunny Jean of Mercer 330
Maywood C. Red Head 250
C. H. Kendig, Millersville, Pa.
Pebble Hill Cavalier's Ramona 355
G. E. Kulp, Manheim, Pa.
February Hill Phil's Rose 140
Carl B. Laughlin, Lewistown, Pa.
Pebble Hill Camallia 370
Glenn C. Laughlin, Lewistown, Pa.
Brookside Laurel 505
J. J. Loose, Mohrsville, Pa.
Liseter Noble Don (Bull) 250
Dwight McCracken, Monroeville, N. J.
Liseter Noble Bella 500
Roy W. Martin, Marietta, Pa.
Evergreen Pansy 265
Harry E. Nunemacher, Pine Grove, Pa.
Evergreen Rufordila 370
Lucille of Cedar Springs 410
Lois of Cedar Springs 410
J. Byron Oellig & Son, Grantville, Pa.
Langstoon Ornament's Catherine 305
Zygmunt Papciak, Quakertown, Pa.
Pebble Hill Lady Lila 280
Lauxmont Tempest's Sepia 275
Elmer Petersheim, Oley, Pa.
Walnut Bottom's Carroll Lee 360
Arthur E. Ranck, Peach Bottom, Pa.
O. K's Clover of Mercer 200
Harvey Shortledge, West Grove, Pa.
Patsy of Felicity 190
Laurel Locks Mirth 185
Laurel Locks Jacqueline 210
H. E. Shreiner, Lititz, Pa.
Gold King's Princess of Mercer 260
John B. Siegrist, Bird-in-Hand, Pa.
Betty Ann of Cedar Springs 280
Paul Spicer, Gettysburg, Pa.
Sunset View Dotsy 410
Alder Lea T. H. Melva Rose 360
Calder Farm Brown Betty 315
Penn Oak's Max's Sue 395
Windybrook Swoonalong 465
Lauxmont Colonel's Soubrette 245
Two Lane Farm Flossy 285
Corson Stephens, Coatesville, Pa.
Evergreen Hopelma 230
Emory D. Wagner, Kirkwood, Pa.
Ralanfra Farms Albert (Bull) 215
George H. Whitaker, Oley, Pa.
Broadwater Precocious 445
Paul H. & Loretta Mae Wikerd, Sinking Springs, Pa.
Meetinghouse Lane Lady Doll 260
William Wilson & Son, Dalton, Pa.
Confidence's Belinda 375

Canadian NEWS

THIRTY-FIVE Guernsey breeders in the Province of Quebec took part in their third annual meeting on July 5 at the Experimental Farm, Lennoxville. Enthusiasm was apparent, and the prospects for the Guernsey breed in Quebec are very bright, with an almost unlimited demand for Guernsey milk in Montreal.

The day began at 10:00 a. m. with a tour of the Experimental Farm, conducted by Dr. Mercier, the farm superintendent, assisted by Mr. Richardson. The group saw the experimental plots, a loafing barn, and grass silage made in pits. Following dinner, which was prepared by the local Women's Institute, Dr. Campbell, secretary of the Canadian G. B. A., who was the guest speaker, told the group of the many ways to improve their breeding stock, emphasizing particularly the value of culling out unprofitable animals and the use of R. O. P. and herd type classification. He also encouraged the club members to support the local fairs in order to create interest in their breed. Harold Brown, Cornwall, 1st vice-president of the Canadian G. B. A., and director for eastern Ontario and Quebec, also took part in the meeting.

Following the meeting, the group moved to the farm of C. T. Heiring, Lennoxville, where a class of cows was judged and an informal question and answer period was enjoyed.

Officers elected for 1952 were: Honorary president, P. M. Fox, Montreal; president, V. L. Hastings, Sutton Junction; vice-president, M. Fisher, Bolton Centre, and secretary-treasurer, Norman Bowers, Lennoxville. Other directors elected were J. A. Lataille, Farnham Centre; Floyd Sanborn, Sweetsburg; Gordon Heiring, Lennoxville, and H. E. W. Farr, Sweetsburg.

Joe Odermatt, Ladner, has just purchased an outstanding new sire prospect from the Western Glow Farms, Bow, Wash. This bull is sired by the $15,000 bull, Coldspring's B. R. Forecaster, that carries almost 100 per cent the same blood as Coldspring's B. R. Countryman, owned by C. F. W. Burns, and Bill Brooks. The dam of this new sire is Western Glow Markee O'War, VG '51, 10393—607—Jr2—305—2x.

Maplewood Farms, Maple, broke several records when they attended the dispersal of the Pebblebrook Farm Guernsey herd at Cleveland, Ohio, on June 16, and paid $39,850 for 19 head, an average of $2,097.37. This is the largest amount of money ever spent at one sale by any Canadian Guernsey importer. It is also the largest single group of Guernseys to be imported by a Canadian purchaser at one time. In addition to that, they twice broke the previous high purchase price of $7,000 for a single imported animal established in 1949 when the bull, McDonald Farms Fore Nimble, was purchased by a Toronto district Syndicate. They secured Wey Acres Levity Sherry, Excellent 1951, VG 1948, a six-year-old cow, for $9,000, and the Excellent 1951, 1952 four-year-old, Caumsett Indian Sunstone, for $9,500.

Other high selling individuals purchased by Maplewood were South Wind Darnall's Adella, Coldspring's B. R. Rosanna, two full sisters sired by Riegeldale Emory's Conrad, and a daughter of Coldspring's Beauty's Romulus.

Murray Davie, Ladner, and Gordon Russell, Milner, purchased two of the outstanding females that were offered at the Pacific Northwest Guernsey Sale, held at Portland, Ore., on April 22. Murray Davie purchased the seven-year-old cow, Valley Rogue Pearl, for $835, while Gordon Russell chose the outstanding junior yearling heifer, Graysmarsh Royal Jenny, at $775.

Rennwood Farm, owned by Dr. and Mrs. R. S. Robertson, Cobourg, purchased a junior herd sire prospect at the Pebblebrook Farm Dispersal. This calf is Pebblebrook H. Duke, a son of McDonald Farms High Oneida, and out of McDonald Farms Pre Kenaveve.

This young bull will intensify the McDonald Farms breeding which at present is being built into the Rennwood herd through the use of McDonald Farms Jolly Neptune. The purchase was made by Bruce Butcher, Rennwood Farm manager.

V. B. Leonard, Mountain Way Farm, has just received a Bronze Medal Certificate from the Canadian G. B. A. for the production of Mountain Daisy 3rd that made a total of 2929 lbs. of fat in six tested lactations, all on 2x and three in 305 days. She is out of Mountain Way Charity, and is sired by Mountain Way Barbara's Laddie M, that is an A. A. sire and has many daughters that have made splendid records. Mr. Leonard has kept all his herd on R. O. P. for many years, and was awarded a certificate as a Master Breeder by the Canadian G. B. A. in 1948. Mr. Leonard is a past president of the Association and was a director for many years.

J. H. Crang, Glenville Farm, Newmarket, has recently purchased several outstanding females from the top herds in New York and Ohio. Included in this group was McDonald Farms Fore Pet, a two-year-old daughter of McDonald Farms Foremost Prediction and McDonald Farms King's Holly, purchased at the 4th McDonald Farms Sale, for $2,050. The most recent purchase was made at the Pebblebrook Farms Dispersal where he secured Maple Lawn's Anne Kenyon, a daughter of Douglaston Baron Kenyon that is presently in service in the New York State Artificial Breeding Station at Ithaca.

These purchases were made for Mr. Crang by his farm manager, John Kudelka.

Kingfield Farms, King, Ontario, owned by C. F. W. Burns, was the scene of one of the most successful judging schools ever held in Ontario. Under the direction of W. S. Brooks, master breeder and chairman of the National Type Committee, assisted by A. M. Barr, principal of Kemptville Agricultural College, several classes of junior and senior Guernseys were placed, leading up to a final championship class. With perfect weather prevailing, 135 guests were entertained at lunch by Mr. Burns.

The judging was done on the spacious lawn at Kingfield facing the lake. Forty judges and students made a special study of type, using the breakdown score card system on some classes. Showing and judging procedure was also emphasized by Mr. Barr. Guernsey judges and breeders are all agreed that these one-day conferences on judging are of high value to all concerned, and were especially appreciative of the hospitality received at Kingfield in the use of their premises and some of their really great Guernseys in the classes judged. Special thanks was also voted to Mr. Barr, who so ably assisted Mr. Brooks in the running of the conference.

Home of . . .
High Test and Production

VISIT → FLYING HORSE FARM South Hamilton, Mass.

A "Beacon" And A "Trumpeter"

CONSIGNED — **NEW HAMPSHIRE STATE SALE**
September 4, 1952 — Durham, N. H.

Flying Horse T's Verona

Born March 30, 1951

"VERONA" is selling open ready to breed to the sire of your choice.

Sire: **FLYING HORSE TRUMPETER**
A Junior Sire in service, a son of Argilla Royal Philosopher, A. R., out of "Melody"—see below.

Dam: **FLYING HORSE COLONEL'S VERONA**
12059—639—Jr2—365C
2nd Dam: **KITCHENER VERONA**

Her Sire's Dam

CATAMOUNT MELODY
12360—751—Jr2—365C
14047—848—5yrs—365C
Excellent '48

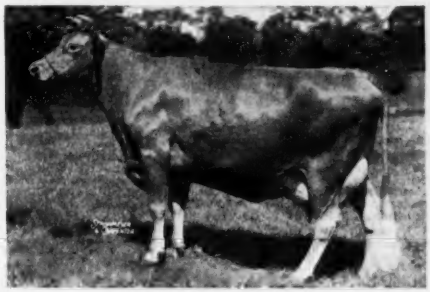

KITCHENER VERONA
12681—610—Sr3—305C—3x
18210—864—6yrs—365C

Philerest Dodie

Born April 4, 1948
13342—704—Jr2—365

Her Service Sire

FLYING HORSE MUSICMAKER
1st prize Sr. Bull Calf, Essex Co. Spring Show, 1949. Jr. Champion, 1st prize Sr. Yearling, Essex Co. Spring Show. 1st prize 2-year-old, Topsfield, 1950. Sr. and Gr. Champion, Essex Co. Spring Show, Topsfield, 1951.

Her Sire's Dam

FLYING HORSE ROSE
12576—671—Jr2—365C
16650—906—AA
Dam of Flying Horse Beacon, he sire of "Dodie."

"DODIE" is due November 29, 1952 to the service of "Musicmaker"—see above.

Here Are Two Worthy Of Your Consideration

FLYING HORSE FARM

South Hamilton, Massachusetts

T. B. Accredited — Mass. Abortion Free No. 60
Please address correspondence to . . . Corey C. Garey, Manager — Graham Foster, Herdsman

Calendar . . .

(*Continued from page 1122*)

Nov. 15. Eagle Valley Dispersal, J. K. Lilly, Jr., owner, at the farm, Indianapolis, Ind. Sale managed by the Indiana G. B. A., 821 Lafayette Life Bldg., Lafayette, Ind.

Nov. 17. Five Spruce Farm Dispersal, Cessna Brothers, owners, Jerry City, Ohio. Sale at Beaty's Sale Pavilion, Huntington, Ind., managed by the Everett R. Beaty Sales Service.

Nov. 28. Boone County, Ind., Guernsey Sale, Lebanon, Ind. Sale managed by the Russell George Sales Service, Lebanon, Ind.

Nov. 29. Indiana Bred Heifer and Bull Sale, managed by the Indiana G. B. A., 821 Lafayette Life Bldg., Lafayette, Ind.

Dec. 12. 40th Glenburnie Sale, Glenburnie Farm, Trenton, N. J. Sale managed by the Pate Sales Company, 2064 Lawrence Rd., Trenton 8, N. J.

Meetings, Field Days and Shows . . .

Aug. 16. Indiana State Guernsey Field Day at KenVer Farms, Indianapolis, Ind., owned by Mr. & Mrs. Kenneth Smock.

Aug. 16. Newport County, R. I., Parish Show, Portsmouth Priory and School, Portsmouth, R. I., 10:00 a. m. James H. Dodds, judge.

Aug. 19. New Hampshire Parish Show, Hopkinton Fairgrounds, Hopkinton, N. H.

Aug. 19. Bucks County, Pa., Parish Show, Dolington, Pa. George M. Newlin, judge, James T. Christian, associate judge.

Aug. 20. Chester County, Pa., G. B. A. Annual Parish Show and 4-H Calf Club Roundup, Coventry Hill, one mile south of Pottstown, intersection routes 83 & 100, at 10:00 a. m. John Lindsay, judge.

Aug. 21. Connecticut Parish Show, Fairgrounds, Durham, Conn.

Aug. 22. New Jersey Guernsey Show, State Fairgrounds, Trenton, N. J. K. C. Sly, judge.

Aug. 23. Sparks 4-H Club Fair, Sparks, Md. Louis McL. Merryman, Sr., judge.

Aug. 26. Third Annual Pennsylvania Guernsey Show, Association's Sales Pavilion, Lancaster, Pa.

Sept. 2. 6th Annual Chester County Guernsey Festival, Chester, S. C.

Sept. 3. Statewide Dairy Day, University of Illinois, Urbana, Ill., 9:30 a. m.

Sept. 17. North Mississippi District Show, Senatobia, Miss.

NEW YORK FIELD DAYS AND SHOWS

Aug. 16. Finger Lakes G. B. A. 6th Annual Parish Show and Picnic, Weedsport Central School, Weedsport. C. R. Huston, Judge.

Aug. 20-21. Wayne County Fair Guernsey Show, Palmyra.

Aug. 23. Wyoming County Guernsey Breeders' Show.

Aug. 29. Southern Tier G. B. A. Summer Meeting and Field Day, Tarbell Guernsey Farms, Smithville Flats, 10:00 a. m. George Newlin, speaker.

OHIO DISTRICT SHOWS

Aug. 19. Stark-Portage-Summit, Fairgrounds, Randolph.

Aug. 20. Southeastern, Fairgrounds, Athens.

Aug. 30. Columbiana-Mahoning, Fairgrounds, Canfield.

Sept. 1. Northwestern, Fairgrounds, Wauseon.

Sept. 3. North Central, Fairgrounds, Fremont.

Sept. 18. Eastern, Fairgrounds, Dover.

Sept. 20. Ash-Med-Way G. B. A., Medina County Fairgrounds, Medina.

Fairs . . .

Aug. 15-19. Northeastern Wisconsin Fair, De Pere, Wis. Guernseys will be judged on August 16 and 17 by James W. Crowley.

Aug. 15-23. San Joaquin County Fair, Stockton, Calif. Guernseys will be judged on August 19 by Tom Dewar.

Aug. 16-24. Missouri State Fair, Sedalia, Mo. Guernseys will be judged on August 21 by Olaf Kjome.

Aug. 16-24. Wisconsin State Fair, Milwaukee, Wis. Guernseys will be judged on August 21.

Aug. 18-23. Central Canada Exhibition, Ottawa, Ontario, Canada. Guernseys will be judged on August 21.

Aug. 18-23. State Fair of West Virginia, Lewisburg, W. Va. Guernseys will be judged on August 20 by Fordyce Ely.

Aug. 18-24. Multnomah County Fair, Gresham, Ore.

Aug. 18-24. Sioux Empire Fair, Sioux Falls, S. Dak.

Aug. 19-22. Washington County Free Fair, Washington, Pa. Guernseys will be judged on Aug. 20 or 21.

Aug. 19-24. Upper Peninsula State Fair, Escanaba, Mich.

Aug. 20-Sept. 1. Pacific National Exhibition, Vancouver, British Columbia, Canada. Guernseys will be judged on August 25 and 26 by C. R. Huston.

Aug. 22-29. Ohio State Fair, Columbus, Ohio. Guernseys will be judged on August 27 by W. K. Hepburn, Jr.

Aug. 22-Sept. 6. Canadian National Exhibition, Toronto, Ontario, Canada.

Aug. 23-Sept. 1. Iowa State Fair, Des Moines, Iowa. Guernseys will be judged on August 27 by K. C. Sly.

Aug. 23-Sept. 1. Minnesota State Fair, St. Paul, Minn. Guernseys will be judged on August 26 by H. A. Herman.

Aug. 25-29. North Central Kansas Free Fair, Belleville, Kan.

Aug. 25-30. Red River Valley Fair, Fargo, N. Dak. Guernseys will be judged on August 26 by Frank B. Astroth.

Aug. 25-Sept. 1. Du Quoin State Fair, Du Quoin, Ill.

Aug. 26. Pennsylvania Guernsey Show, Lancaster, Pa. Guernseys will be judged by Gordon Cairns.

Aug. 26-30. Dutchess County Fair, Rhinebeck, N. Y. Guernseys will be judged on August 28.

Aug. 26-30. Western Idaho State Fair, Boise, Idaho. Guernseys will be judged on August 26 by Harold P. Ewalt.

Aug. 27-Sept. 6. Maryland State Fair, Timonium, Md. Guernseys will be judged on September 3 by C. R. Huston.

Aug. 28-Sept. 1. Allegheny County Free Fair and Industrial Exposition, Pittsburgh, Pa. Guernseys will be judged on August 29 by R. H. Olmstead.

Aug. 28-Sept. 6. Indiana State Fair, Indianapolis, Ind. Guernseys will be judged on September 3 by George M. Newlin.

Aug. 28-Sept. 7. California State Fair, Sacramento, Calif. Guernseys will be judged on September 2 by H. A. Herman.

Aug. 29-Sept. 1. Lancaster Fair, Lancaster, N. H. Guernseys will be judged on August 29.

Aug. 29-Sept. 3. Central Wisconsin State Fair, Marshfield, Wis. Guernseys will be judged on August 30 and 31.

Aug. 29-Sept. 7. Michigan State Fair, Detroit, Mich. Guernseys will be judged on September 4 by George E. Taylor.

Aug. 29-Sept. 7. l'Exposition Provinciale de Quebec, Quebec City, Quebec, Canada.

Aug. 30-Sept. 6. New York State Fair, Syracuse, N. Y. Guernseys will be judged on September 2 by Wm. Hitz.

Aug. 30-Sept. 6. Oregon State Fair, Salem, Ore. Guernseys will be judged on September 1 by Frank T. Meyer.

Aug. 31-Sept. 5. Nebraska State Fair, Lincoln, Neb. Guernseys will be judged on September 2 by H. H. Kildee.

Aug. 31-Sept. 6. Essex County Fair, Topsfield, Mass. Guernseys will be judged on September 3 by Wilfred Jordan.

Sept. 1-6. Maine State Fair, Lewiston, Maine. Guernseys will be judged on September 2 by L. V. Tirrell.

Sept. 1-6. Cambria County Fair, Ebensburg, Pa. Guernseys will be judged on September 2.

Sept. 1-6. Rutland Fair, Rutland, Vt. Guernseys will be judged on September 3.

Sept. 1-6. South Dakota State Fair, Huron, S. Dak. Guernseys will be judged on September 3 by F. B. Astroth.

Sept. 1-6. Virginia State Fair, Staunton, Va.

Sept. 5-13. Kentucky State Fair, Louisville, Ky. Guernseys will be judged on September 11 by George M. Newlin.

Sept. 6-12. Kansas Free Fair, Topeka, Kan. Guernseys will be judged on September 10 by J. G. Cash.

Sept. 6-13. Brockton Fair, Brockton, Mass.

Sept. 7-13. Barrington Fair, Great Barrington, Mass. Guernseys will be judged on September 9 by Byron E. Colby.

Sept. 7-13. Saginaw Fair, Saginaw, Mich. Guernseys will be judged on September 9.

Sept. 8-12. Colorado State Fair, Pueblo, Colo. Guernseys will be judged on September 10 by Wendell Fuhriman.

Sept. 8-13. Tennessee Valley Agricultural & Industrial Fair, Knoxville, Tenn. Guernseys will be judged on September 9 by George E. Taylor.

Sept. 9-13. Eastern Idaho State Fair, Blackfoot, Idaho. Guernseys will be judged on September 9 by G. H. Beck.

Sept. 9-13. Mineola Fair, Mineola, L. I., N. Y. Guernseys will be judged on September 9.

Sept. 9-13. York Interstate Fair, York, Pa. Guernseys will be judged on September 9.

Sept. 12-28. Los Angeles County Fair, Pomona, Calif. Guernseys will be judged on September 17 by Elmer N. Hansen.

Sept. 13-21. Utah State Fair, Salt Lake City, Utah. Guernseys will be judged on September 15 by G. M. Drumm.

Sept. 13-21. Western Washington Fair, Puyallup, Wash. Guernseys will be judged on September 16 by A. O. Shaw.

Sept. 14-19. Kansas State Fair, Hutchinson, Kan. Guernseys will be judged on September 16 by A. R. Porter.

Sept. 14-20. The Great Allentown Fair, Allentown, Pa. Guernseys will be judged on September 17.

Sept. 14-21. Eastern States Exposition, West Springfield, Mass. Guernseys will be judged on September 17 and 18 by W. K. Hepburn, Jr.

Sept. 15-20. Chattanooga Hamilton County Interstate Fair, Chattanooga, Tenn. Guernseys will be judged on September 15, 16 and 17.

Sept. 15-20. North Alabama State Fair, Florence, Ala. Guernseys will be judged on September 16.

Sept. 15-20. Tennessee State Fair, Nashville, Tenn.

Sept. 18-27. Mid-South Fair, Memphis, Tenn.

Sept. 19-27. Atlantic Rural Exposition, Richmond, Va. Guernseys will be judged on September 20 and 22.

Sept. 20-27. Oklahoma State Fair & Exposition, Oklahoma City, Okla. Guernseys will be judged on September 22.

Sept. 21-27. Arkansas-Oklahoma Livestock Exposition—District Free Fair, Fort Smith, Ark. Guernseys will be judged on September 24 by C. H. Norton.

Sept. 21-28. New Jersey State Fair, Trenton, N. J. Guernseys will be judged on September 24 by Bruce Poulton.

Sept. 22-28. Bloomsburg Fair, Bloomsburg, Pa.

Sept. 22-28. Kern County Fair, Bakersfield, Calif. Guernseys will be judged on September 25 and 26 by C. R. Knight.

Sept. 22-29. Tri-State Fair, Amarillo, Texas.

Sept. 24-28. Central Washington Fair, Yakima, Wash. Guernseys will be judged on September 25 by A. O. Shaw.

Sept. 27-Oct. 4. National Dairy Cattle Congress, Waterloo, Iowa. Guernseys will be judged on September 30 and October 1 by John Lindsay.

Sept. 27-Oct. 5. Danbury Fair, Danbury, Conn.

Sept. 27-Oct. 5. New Mexico State Fair, Albuquerque, N. Mex. Guernseys will be judged on October 1.

Sept. 28-Oct. 5. Oklahoma Free State Fair, Muskogee, Okla. Guernseys will be judged on October 1 by C. H. Norton.

Sept. 29-Oct. 4. Alabama State Fair, Birmingham, Ala. Guernseys will be judged on September 30 by J. P. LaMaster.

Sept. 29-Oct. 4. Arkansas Livestock Show, Little Rock, Ark.

Sept. 29-Oct. 4. Panhandle South Plains Fair, Lubbock, Texas.

Oct. 2-11. Southeastern Fair A Ganza, Atlanta, Ga. Guernseys will be judged on October 6 by J. P. LaMaster.

Oct. 3-9. Tulsa State Fair, Tulsa, Okla. Guernseys will be judged on October 7.

Oct. 3-12. Ak-Sar-Ben Livestock & Horse Show, Omaha, Neb.

Oct. 4-11. Pacific International Livestock Exposition, Portland, Ore. Guernseys will be judged on October 7 by C. R. Knight.

Oct. 4-19. State Fair of Texas, Dallas, Texas. Guernseys will be judged on October 13 by L. R. Rainey.

Oct. 6-11. Dixie Classic Livestock Exposition, Winston-Salem, N. C. Guernseys will be judged on October 8 by George W. Snyder.

Oct. 7-11. Mississippi-Alabama Fair & Dairy Show, Tupelo, Miss.

Oct. 13-18. Chattahoochee Valley Exposition, Columbus, Ga.

Oct. 13-18. Piedmont Interstate Fair, Spartanburg, S. C.

Oct. 14-18. North Carolina State Fair, Raleigh, N. C. Guernseys will be judged on October 14 and 16 by L. O. Colebank.

Oct. 18-25. American Royal Livestock Show, Kansas City, Mo.

Oct. 18-26. State Fair of Louisiana, Shreveport, La. Guernseys will be judged on October 22 by I. W. Rupel.

Oct. 20-25. Georgia State Fair, Macon, Ga.

Oct. 20-25. South Carolina State Fair, Columbia, S. C. Guernseys will be judged on October 22 by C. R. Huston.

Oct. 29-Nov. 3. Pensacola Interstate Fair, Pensacola, Fla. Guernseys will be judged on October 29 by C. W. Reaves.

Oct. 31-Nov. 9. Grand National Livestock Exposition, San Francisco, Calif. Guernseys will be judged on November 6 and 7 by J. P. Eves.

Nov. 7-16. Arizona State Fair, Phoenix, Ariz. Guernseys will be judged on November 8 by G. M. Drumm.

Nov. 14-22. Royal Agricultural Winter Fair, Toronto, Ontario, Canada. Guernseys will be judged on November 17 and 18 by George W. Snyder.

Nov. 29-Dec. 6. International Livestock Exposition, Chicago, Ill.

Jan. 12-16, 1953. Pennsylvania State Farm Show, Harrisburg, Pa. Guernseys will be judged on January 12.

Jan. 16-25, 1953. National Western Stock Show, Denver, Colo.

Jan. 30-Feb. 8, 1953. Southwestern Exposition & Fat Stock Show, Fort Worth, Texas.

Feb. 3-14, 1953. Florida State Fair, Tampa, Fla. Guernseys will be judged on February 4.

Feb. 17-23, 1953. Pinellas County Fair & Horse Show, Largo, Fla. Guernseys will be judged on February 18.

HENSLEE FARMS

Kingston Springs, *Tennessee*

We Are Blending In A Little Butterfat...!

Now In Service **TWO BROOKS PALADIN**

9 daughters in the herd.
2 A. R. daughters. 9 cows carrying his service and he will be bred to more.

His Dam's Udder

Udder of —
TWO BROOKS CONTESSA

Sire: **HILLTOP BUTTERFAT BILLY**
32 A. R. daughters.

Dam: **TWO BROOKS CONTESSA**
9756—510—Jr2—305C—2x
9930—525—Jr3—305C—2x
13024—679—Jr4—305C—2x
13734—674—5yrs—305C—2x
3 A. R. daughters, 2 P. R. sons

Two Brooks Moonflower
13133—724—10yrs—2x

Two Brooks King's Countess
8591—448—Jr3—305C—2x
10022—502—5yrs—365C

Two Brooks T. Rose
11384—584—Sr3—305C—2x
15180—786—Sr4—365C
16748—846—7yrs—365

Class Leading
Half-Sister to His Dam . . .

FLYING HORSE CLARA'S MELODY
*11551—637—Jr2—305C—3x
14595—803—Jr4—365
*Class Leader when made.

National Record
Half-Sister to His Dam . . .

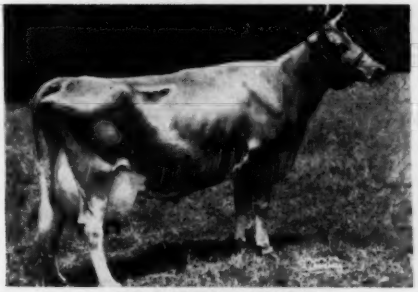

CLARHEART'S DAINTY
12709—754—6yrs—305C—2x
16936—929—8yrs—305C—2x
National Record

Thus, we continue our untiring efforts to breed great Guernseys — the kind that will produce and reproduce and be a credit to any herd.

GOLDEN GUERNSEY

EDWARD B. HENSLEE, Owner
FLOYD KRAUTER, Manager
Tel. 8-5574 Nashville

Looking Down The Franchester Road . . . To The 1952 Franchester Sale

Being held October 13 at West Salem, Ohio

For the best in young bulls we are putting in the sale sons of these great cows

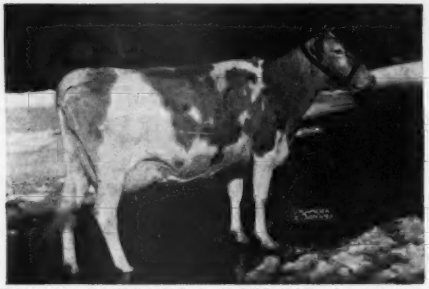

BETHANY WISTAR'S LADY, classified VG '47 '49 and again in 1952 at 11 years.
15259—723—C, 18991—886—6yrsC
3 A. R. daughters, 2 VG; 2 sons in service.
HER SON—**FRANCHESTER K. F. WISTAR**, born August 31, 1951
Sire: Franchester Kella's Freeman ($15,500)

RIEGELDALE EMORY'S ITCHEN, classified Excellent 5 times.
10517—571—GG, 14996—859—Sr4C
4 A. R. daughters, 2 VG; 2 sons in service.
HER SON—**FRANCHESTER MYSTIC EMORY**, born April 21, 1952
Sire: Franchester Free Majesty, A. R.

GARDENVILLE KING'S MANDI, D '48—VG '50
10236—556—Jr3—305C—3x, 15831—845—Sr4C
HER SON—**FRANCHESTER MELINDA'S MAJESTY**
Sire: Sterlingold Melinda's Majesty ($46,000)

FRANCHESTER PERKY SURPRISE, VG '52
16734—839—Sr3. A Gayoso Levity Peer daughter.
HER SON—**FRANCHESTER FREE PEER**
Sire: Langwater Freeman, A. R.

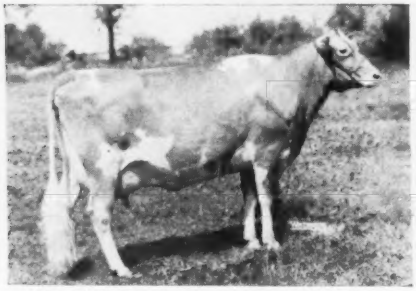

FRANCHESTER HANDY PATIENCE, VG '50—D '52
14711—719—Sr3—365C
HER SON—**FRANCHESTER KING'S CAIN LAD**
His full sister sold for $4,000 in 1951 sale.
Sire: Franchester Kella's King ($8,500)

FRANCHESTER HANDY MOONBEAM, D '49—VG '52
10420—520—Jr2C; retest, 7585—373—5yrs in 136 days
HER SON—**FRANCHESTER MYSTIC STANDARD**
His full sister classified Excellent '52
Sire: Franchester Free Majesty

Watch the Journal for the coming Franchester Sale advertisements.

FRANCHESTER FARMS **LYNDHURST, OHIO**

CHARLES B. BOLTON, Owner — ACCREDITED FOR BANG'S AND T. B. — C. A. BURGE, Assistant Manager

C. R. HUSTON, Manager — C. E. EBY, Herdsman

Twin Oaks Dispersal

By Pate Sales Co.

The Twin Oaks Dispersal, at Kennett Square, Pa., on July 11, totaled $29,545, an average of $289.66 for 102 head. William A. Hyde, the owner, assembled this herd about 18 years ago. It was a home-raised herd, with 25 of the animals being progeny of Blakeford Jubilant and 28 the progeny of R. F.'s Melody Rose King.

Top price was obtained for McDonald Farms Just Roland, dropped January 13, 1951. He brought $1,150 from Wilmer Stradley, Elk Manor Farm, North East, Md. The contending bidder was C. E. Cassel, Hummelstown, Pa. "Roland" was by McDonald Farms Justice out of McDonald Farms Fair Rose.

The top cow was Twin Oaks Farm Dianna at $700, going to Edith W. Samson, Princeton, N. J., the top buyer, who purchased six head for $3,170.

E. M. Granger, Jr., Thompsonville, Conn., was the auctioneer, Dupes and Hess worked the ring, H. M. Pate read the pedigrees, Buzz Garey passed slips and Mildred Baldwin clerked the sale.

Following is the sales list:

Victor H. Backman, Lebanon, Pa.	
Twin Oaks Farm Isabelle 2d	$280
Allen G. Balmer, Lititz, Pa.	
Twin Oaks Farm Patience	170
Henry G. Balmer, Lampeter, Pa.	
Twin Oaks Farm Ann 2d	155
Twin Oaks Farm Daphne	150
James Beck, Tyrone, Pa.	
Twin Oaks Farm Dora	100
Twin Oaks Farm Delia	185
Twin Oaks Farm Felice	230
Howard Bomberger, Lebanon, Pa.	
Twin Oaks Farm Delphine	250
A. W. Browning, West Chester, Pa.	
Twin Oaks Farm Pansy 2d	355
Doris E. Case, Doylestown, Pa.	
Blossom of Twin Oaks Farm 2d	350
Twin Oaks Farm Blossom 2nd	330
C. E. Cassel and Son, Hummelstown, Pa.	
R. F.'s Melody Rose King (Bull)	665
Anthony Clemente, Salem, N. J.	
Twin Oaks Farm Muriel	230
Andrew B. Connell, West Grove, Pa.	
Twin Oaks Farm Jane 2d	200
Twin Oaks Farm Judy 2d	200
Robert A. and Walter Craig, Jr., West Chester, Pa.	
Twin Oaks Farm Pansy	440
Twin Oaks Farm Dinah	410
Twin Oaks Farm Dawn	230
Twin Oaks Farm Frances	300
Edward Denaci, Hopewell, N. J.	
Twin Oaks Farm Colleen	330
Twin Oaks Farm Dot 2d	470
Twin Oaks Farm Bluebell	500
Twin Oaks Farm Fanny and calf	600
Eldorado Farm, Newtown, Pa.	
Twin Oaks Cornelia	155
Twin Oaks Farm Della	280
Twin Oaks Farm Dorcas	100
Twin Oaks Farm Janis	110
Twin Oaks Farm Joanna	280
Twin Oaks Farm Jenny	115
Earl Garis, Souderton, Pa.	
Twin Oaks Farm Prudence	100
Twin Oaks Farm Irma	130
Wilmer Garis, Hatfield, Pa.	
Twin Oaks Farm Blanche	105
Twin Oaks Farm Cynthia	115
Leo S. Gilbert, York, Pa.	
Twin Oaks Farm Blossom	610
H. B. Grove, Kennett Squre, Pa.	
Annabelle of Twin Oaks Farm	150
Alfred E. Hackett, Elmer, N. J.	
Twin Oaks Farm Madge	70
William C. Hannum, Downington, Pa.	
Twin Oaks Farm Buttergirl	410
Benjamin T. Haynes, Salem, N. J.	
Twin Oaks Farm's Joanne 2d	250
C. A. Higgins, Kennett Square, Pa.	
Twin Oaks Farm Buttercup	460
Allen Hollinger, Elverson, Pa.	
Twin Oaks Farm Regina	200
Betty and Donald Kennedy, Whitford, Pa.	
Twin Oaks Farm Amelia	75
Marvin W. Klair, Marshallton, Del.	
Twin Oaks Farm Justina	120
F. J. Klintner, Perryville, Md.	
Twin Oaks Farm Franny	400
Harry G. Kreider, Quarryville, Pa.	
Twin Oaks Farm Butterball	370
J. Everett and Florence Kreider, Quarryville, Pa.	
Twin Oaks Farm Dot	420
Robert Kreider, Quarryville, Pa.	
Twin Oaks Farm Bettina	280
Jerzey Litterer, Perkasie, Pa.	
Twin Oaks Farm Judy	400
Willard S. Moore, Cochranville, Pa.	
Twin Oaks Farm Marie 2d	430
Mahlon Myers, New Britain, Pa.	
Twin Oaks Farm Patty	125
Twin Oaks Farm Danita	200
Twin Oaks Farm Fern	170
Zygmunt Papciak, Quakertown, Pa.	
Twin Oaks Farm Agatha	210
Twin Oaks Farm Amy	270
Twin Oaks Farm Faithful	180
Twin Oaks Farm Rita	205
H. M. Pate, Trenton, N. J.	
Langvalley Dainty's Peerless (Bull)	525
Heifer Calf	85
Walter M. Phillips, New Hope, Pa.	
Twin Oaks Farm Ruby	70
Twin Oaks Farm Roxanna	115
Twin Oaks Farm Dimple	120
Twin Oaks Farm Jean	190
Twin Oaks Farm Judith	210
Wilbur Pollock, Quarryville, Pa.	
Twin Oaks Farm Clara 2d	350
Twin Oaks Farm Carnation	440
Ervin C. Rhoads, Quarryville, Pa.	
Twin Oaks Farm Karen	45
James E. Richey, Sr., Cochranville, Pa.	
Twin Oaks Farm Annette 2d	380
Twin Oaks Farm Charlotte	400
Layton Rohrer, Nottingham, Pa.	
Twin Oaks Farm Annette	400

"KANT-KOM-OFF" COW BLANKETS

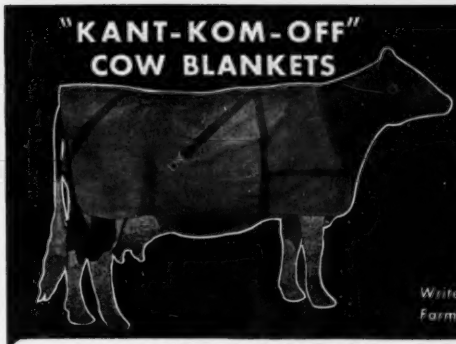

EXCLUSIVE FEATURES
- PATENTED KANT-KOM-OFF BUCKLE
- HIGH GRADE DUCK CONTAINING NO FILLER TO WASH OUT
- FULLY ADJUSTABLE LEG STRAPS
- DOUBLE REINFORCED AT ALL POINTS OF STRAIN
- TRIPLE THICKNESS AT NECK
- IMMEDIATE DELIVERY

Write for your free Laacke Farm Supply Catalog today!

R. LAACKE CO.

1033 W. WALNUT STREET • MILWAUKEE 5, WISCONSIN

Subscribe to the Guernsey Breeders' Journal

5 Years — $5.00

4 New Features in a ready-to-use BOVINE SEMEN DILUTER

You owe it to yourself to investigate all the advantages of this new Bovine Semen Diluter, a product of Ortho Research Laboratories, which combines safety, convenience and economy.

This new formula completely outmodes homemade diluters. You will find it fully tested, stable, sterile, and it may even be re-sterilized if not fully used.

Bovine Semen Diluter contains four antibacterial and antifungal agents as a safeguard against airborne contaminants. Each 15 cc. is packaged in a 25 cc. bottle so that the semen can be added easily in one operation.

Ask your local supplier for Bovine Semen Diluter. It is unsurpassed in convenience, safety and economy.

MAIL COUPON FOR FREE LITERATURE

Ortho Pharmaceutical Corporation
Animal Industry Division, Dept. GB-3
Raritan, New Jersey

Please send me **FREE** literature on Bovine Semen Diluter.

(PLEASE PRINT)

My favorite supplier is:

Name of Supplier_____

Address_____

My Name_____

Place_____ R.F.D.____ State____

40th National DAIRY CATTLE CONGRESS

Plan Now To Attend This Great History-Making Exposition

and

THE NATIONAL GUERNSEY SHOW

and

THE NATIONAL JUNIOR GUERNSEY SHOW

Entries Close Sept. 4—Judging Sept. 30

The greatest ever—It promises to be the greatest Guernsey show ever held. Only the best—the prize winners at the state and regional fairs—are coming to compete for National Honors at this, "the court of final appeal." Since 1949 every state plus Canada has participated in the over-all exposition activities. Make your plans today to attend this greatest-ever national show. It's the climax of the long show season for the nation's dairy cattle breeders.

Housing information—You'll find such an over-abundance of activity, you'll want to stay throughout the week. Whether it be for the full eight days, or just for the night, write today to the Housing Bureau, Waterloo Chamber of Commerce, for your room reservations. You'll find the Bureau in operation on the grounds, too, throughout the entire show, for your convenience.

Entertainment—When you attend this great exposition, you'll want to see the thrilling, spectacular Hippodrome show, held each afternoon and evening. You'll see the nationally famous "Parade of Dairy Cattle Champions," spirited competition in the midwest's finest saddle horse show, crowd pleasing arena contests and a hand-picked collection of the nation's most thrilling circus acts selected from the top entertainment units in the country. There's activity galore awaiting you at the 40th Anniversary, National Dairy Cattle Congress.

"The Nation's Dairy Exposition"

Sept. 27 — Oct. 4 Waterloo Iowa

Rebecca of Twin Oaks Farm 2d	300
Flower of Twin Oaks Farm 2d	350
Edith W. Samson, Princeton, N. J.	
Ruth of Twin Oaks Farm	315
Twin Oaks Farm Rowena	355
Twin Oaks Farm Jeannette	540
Twin Oaks Farm Dianna	700
Twin Oaks Farm Daisy	660
Twin Oaks Farm Columbine	600
William E. Schlichter, Quakertown, Pa.	
Twin Oaks Farm Patricia	450
Twin Oaks Farm Myra	400
F. W. Sheehan, Kennett Square, Pa.	
Twin Oaks Farm Myrtle	420
Twin Oaks Farm Bella	400
Twin Oaks Farm Buttergirl 2d	385
Henry R. Shelly, Doylestown, Pa.	
Twin Oaks Farm Princess Pat	310
Twin Oaks Farm Flora	205
Paul Spicer, Gettysburg, Pa.	
Twin Oaks Farm Anne	310
Twin Oaks Farm Rosalind	285
Twin Oaks Farm Rebecca	325
Twin Oaks Farm Rebecca 2d	365
Twin Oaks Farm Isabelle	305
Wilmer Stradley, North East, Md.	
McDonald Farms Just Roland (Bull)	1,150
Samuel Tendler, Fort Washington, Pa.	
Twin Oaks Farm Rhea	170
Twin Oaks Farm Faith	240
R. M. and Marion Urquhart, Wayne, Pa.	
Twin Oaks Farm Claudia	260
Twin Oaks Farm Melba	95
Art Wenger, Strasburg, Pa.	
Twin Oaks Farm Annie	180
Twin Oaks Farm Peggy	170
Twin Oaks Farm Rose King (Bull)	130
Whetstone Farm, Kennett Square, Pa.	
Twin Oaks Farm Rosabel	70
Twin Oaks Farm Rosamond	85
Clair Witmer, Willow Street, Pa.	
Twin Oaks Farm Minuet	510
N. H. Woodward and Son, Mendenhall, Pa.	
Twin Oaks Farm Belle	120
Virginia M. Woodward, Mendenhall, Pa.	
Twin Oaks Farm Deborah	100
C. P. Yeatman and Sons, Avondale, Pa.	
Twin Oaks Farm Jane	330

Northwestern and Warren County, Pa., Field Day

By Wade White

The Northwestern Pennsylvania G. B. A. and the Warren County G. B. A. held their annual field day at Robert Scott's farm, Lottsville, Pa., on July 23. There were approximately 75 people present. In the morning, after an inspection of animals, a judging contest was held. Charles Rogers, Randolph, N. Y., acted as official judge. In the afternoon, after a picnic lunch, Mr. Rogers gave a talk on the benefits and the duties of a good county association. Wade White, Western Pennsylvania fieldman, gave a short talk on fitting and showing, and put on a hoof trimming demonstration.

While the hoof trimming demonstration was going on, a canning clinic was held for the women present. The two groups then met separately for a short business meeting.

BREEDERS' BOOKSHELF

MARKETING

Milk and Milk Products, by Clarence Henry Eckles, Willes Barnes Combs and Harold Macy. 1951, 454 pages, illustrated, $5.50.

The Market Milk Industry, by Roadhouse and Henderson. 716 pages, 167 illustrations, 126 tables. Printed 1950. Price $7.00.

Secretion of Milk, by Dwight Espe, Third edition. 325 pages, published 1941, 61 illustrations, $3.75.

Principles of Milk Production, by William Barbour Nevens. Published in 1951 with 433 pages, 214 illustrations, $5.00.

Milk and Milk Processing, by B. L. Herrington. 343 pages, published 1948, $4.50.

DISEASE CONTROL

Home Veterinarian Handbook, by Dr. E. T. Baker. Price $3.00.

Principles of Animal Hygiene and Preventive Veterinary Medicine, by Dr. Leunis Van Es. 768 pages, $7.50.

Livestock and Poultry Diseases, by D. W. A. Billings. Published 1930, 530 pages, 54 illustrations, $5.00.

NUTRITION

Animal Nutrition, by Leonard A. Maynard, third editiion. 474 pages, published in 1951, price $6.50.

JUDGING

Judging Dairy Cattle, by E. S. Harrison and Strohmeyer & Carpenter. 130 pages, illustrated, $3.75.

Send check or money order for the price listed, addressed to:

BREEDERS' BOOKSHELF
P. O. Box 157, Peterborough, N. H.

LOWEST PRICED IN ITS FIELD!

This beautiful new Styleline De Luxe 4-Door Sedan—like so many other Chevrolet body types—lists for less than any comparable model in its field! (Continuation of standard equipment and trim illustrated is dependent on availability of material.)

All the room and comfort you want!

The new 1952 Chevrolet is a big and beautiful car in every way. Its solid and substantial Body by Fisher gives you all the hip-room, elbow-room and shoulder-room you need for real comfort.

It *rides* like a big car. Long trips are easy with new Quick-Reflex shock absorber action that cradles you over bumps, smooths the ride. And the big 58¾″ rear tread, widest in Chevrolet's field, gives you extra steadiness on the road.

Smoother engine performance is another thing that adds to your comfort. New engine mountings *"screen out"* vibration . . . make power so smooth you'd hardly know the engine's in the car.

With all its extra advantages, Chevrolet is economical to buy and own. Lowest-priced line in its field. Low upkeep cost. Traditionally higher resale value. See your Chevrolet dealer. Chevrolet Division of General Motors, Detroit 2, Michigan.

Big, Wide Seats with Fine Upholstery

Inside, your Chevrolet looks like the most costly cars. Interior trim as well as upholstery on the big, wide seats is color-matched to harmonize with exterior colors (De Luxe Sedans and Coupes).

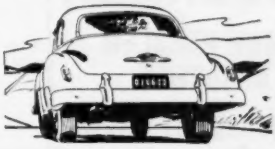

Widest Tread in its Field for Steady Riding

Chevrolet's extra-wide rear tread gives road-hugging steadiness on the straightaway and curves. You enjoy, too, the handling ease of Center-Point Steering . . . reduces turning effort and road shock.

New Softer, Smoother Knee-Action Ride

Chevrolet's exclusive unitized Knee-Action sets the standard for comfort in the low-price field. Now the ride is softer and smoother than ever with new Quick-Reflex shock absorber action.

MORE PEOPLE BUY CHEVROLETS THAN ANY OTHER CAR!

CHEVROLET

The Only Fine Cars **PRICED SO LOW!**

$4.75 TATTOO MARKER
EXTRA LETTERS OR FIGURES - 25¢ EA.
Complete with set of figures 1 to 10, bottle of ink and full instructions. postpaid.

CATTLE BLANKETS
Made from quality materials, expertly tailored, all sizes. Prompt service. Write for circular and prices.

EAR TAGS
Several kinds to select from. Write for prices.

NECK CHAINS
1. Case hardened chain.
2. Solid bronze number plates.
3. Key ring fasteners
4. Priced reasonable.

FREE CATALOG
Illustrating neck chains, ear tags marking devices, syringes, veterinary instruments, brushes, combs, clippers horn and hoof tools, remedies and hundreds of items for the stock raiser. —Write for it.

BREEDERS SUPPLY CO. COUNCIL BLUFFS IOWA

Subscribe to The Journal
5 Years—$5.00

Forrest R. Grunewald
Guernsey
AUCTIONEER

CONSULTANT
SALES
MANAGEMENT
SERVICE

Write, Wire or
Phone 4881
WAUCONDA, ILL.

Heifer Luck

Of the last 21 calves born at Earl W. Snyder's Valley View Farm, Cherry Valley, N. Y., 17 have been heifers, so his calf pens are bulging at the seams. Among these heifer calves are the first three calves sired by Douglaston B. M. Challenger, purchased as a junior sire in the spring of 1951.

Westmoreland County Tour

By Wade White

The Westmoreland County, Pa., G. B. A. held their annual tour on July 25. The group met at Robert Lydick's farm, Blairsville.

After an inspection of the herd, the group judged one class of aged cows and talked over the classification of cows. A picnic lunch was held at Keystone Park. After lunch, the group went to Dwight Barkley's Farm, Clarksburg, where they made dam-daughter comparisons of daughters by the artificial sites at Clarion, Pa. A classification contest was held, breaking down a cow using the standard classification breakdown. Wade White, Western Pennsylvania fieldman, acted as official judge.

The next farm visited was John Henderson's at Edri. This farm has had Guernsey since 1883, and some of the old registration papers were on display. The group inspected the herd and viewed the farming practices in operation.

South Jersey Field Day

By Wm. M. Nulton, Jr.

The recently reorganized South Jersey Guernsey Cattle Club held its first annual Field Day on July 19 at Roy C. Patrick's Quinton Stock Farm, Quinton, N. J. In spite of the heat of the day, over 100 people turned out for an enjoyable and interesting day, which included a show and a fitting demonstration.

The show, which was judged by Joseph P. Broadhurst of Locust Grove Farm Dairies, got under way at about 11:00 a. m. There were four classes in which 20 junior and senior calves were exhibited.

The first class, a class of five junior calves, owned and exhibited by 4-H members, was won by Albert Fogg, Jr., of Cumberland County with his calf "Jeanie." The other placings were as follows: Second, Active Acres Imogene, owned by Harriet Fogg; third, Cool Run's Dukes Sandy, owned by Donald Kohler; fourth, Edward Wuerker's New Acres Jewel Estafette, and fifth, "Baby" owned by Joe Jones, Jr.

The second class was an open junior calf class in which the above five animals competed against five other calves owned by non 4-H members. First place again went to "Jeanie," owned by Albert Fogg, Jr., second to Harriett Fogg's Active Acres Imogene; third, "Dixie," owned by Albert Fogg, Sr.; fourth, Quinton Country Barbi, owned by Roy C. Patrick; fifth, Helen Patrick's Pleasant Hill Queen Isabel, and sixth, Pleasant Hill Queen Bess, owned by Mary Patrick.

Following this class, everyone was invited to join the Patrick's for lunch. Mrs. Patrick and her family provided a delicious meal for all those who had not brought their own picnic lunches. Allen C. Patrick, president of the South Jersey Club, welcomed all the members and their friends and introduced the guests. Among them were: A. H. Forsythe, vice-president of the New Jersey G. B. A.; George I. Ball, County Agricultural Agent in Salem County; William M. Nulton, Jr., Louis Gruninger, and Janet Frost of the New Jersey G. B. A.; George Lamb, Agricultural Agent from Gloucester County; Robert Gardner, Assistant Agricultural Agent, and Lee Dymond, Club Agent from Salem County; Raymond Battle, Club Agent in Cape May County, and Samuel Evans, vice-president of the South Jersey Guernsey Club, who expressed the appreciation of everyone to the Patrick's for their hospitality. Joseph Atkinson, secretary-treasurer of the South Jersey Club, reported on dues and plans for a tour later in the summer.

The afternoon session started with

A BADGER
BARN CLEANER
SOLVES YOUR HIRED MAN PROBLEM
and ELIMINATES DRUDGERY
IT IS TIME-TESTED ON THOUSANDS OF FARMS
MODELS FOR SMALL, MEDIUM AND LARGE BARNS
The BADGER BN NORTHLAND LEADS AGAIN
1952 Models featuring a new high test chain for large barns. A new low cost cleaner for small barns.
WRITE FOR INFORMATION
INSTALLATION AND SERVICE SPECIALISTS IN ALL DAIRY SECTIONS OF U.S.A. AND CANADA.
BADGER NORTHLAND, INC.
BOX 31, DEPT. (B) KAUKAUNA, WIS.

a 4-H senior calf class. The placings were as follows: First, Cool Run's Dukes Liz, owned by Walter Kohler; second, Blazes Seven's Pride, owned by Jane Fogg; third, Maxim's Bright Skylla, owned by James Gaddy; fourth, Colonel's Baby Doll, owned by Joe Jones, Jr., and fifth, Royal's Quinea of Green Hill, owned by William Jones.

The fourth class, an open senior calf class with 10 entries, was also won by Cool Run's Dukes Liz. Second place went to Blazes Seven's Pride. Other placings were: third, Quinton Maxim's Sue, owned by Roy C. Patrick; fourth, Myerlea Advocate Mistress, Harrison and Elizabeth Myers; fifth, Pleasant Hill Queen Blossom, C. Allen Patrick, and sixth, Quinton Maxim's Eleanor, Roy C. Patrick.

The show's champion was Cool Run's Dukes Liz, owned by Walter Kohler, and the reserve championship went to Albert Fogg, Jr., on "Jeanie."

The last class of the day was a 4-H showmanship class. The three finalists had been selected on the basis of their performance throughout the day. They were Harriet Fogg, Albert Fogg and Walter Kohler. They were placed in this order by the judges, Champ Coles, Vocational Agriculture instructor in Salem, and Fred Brewer, herdsman at Locust Grove Farm Dairies. The best showman received a bag of feed presented by the local Purina Feed Company representative, while the second place winner received a Ring Binder from the New Jersey G. B. A.

At the close of the show, Fred Brewer gave a demonstration on how to trim hoofs in preparation for a show.

New York Guernseys to Nebraska

TWELVE head of bred heifers from three New York breeders were shipped recently to A. L. Johnson, Jr., Crete, Neb., to establish a foundation herd. Mr. Johnson's daughter, Frandy, got one of the 4-H calves that was sent to Crete for distribution in 1948, and they were so well pleased with her production that when Mr. Johnson decided to start a Guernsey herd he sent to New York for these heifers. Both this shipment and the shipment of 4-H calves in 1948 were handled through the New York State Guernsey Breeders' Co-Op., Inc. The 12 heifers purchased by Mr. Johnson came from the herds of Lloyd J. Ioset, Baldwinsville; Orville Menzies, Ira, and James R. Wilson, Newark Valley.

for Faster Safer Surer
MASTITIS CONTROL
MASTICS
TRADE MARK REG. U. S. PAT. OFF.

the Original Udder Bougie

Individually foil-wrapped for sanitary, individual insertion. No risk of contamination. No wasted medication that can't be squeezed out.

Dose for dose and dollar for dollar MASTICS provide the simplest, most economical and effective form of treatment.

MASTICS provide high unit dosage of penicillin, alone or combined with streptomycin, in a non-greasy vehicle which is completely soluble in milk.

MASTICS are self-lubricating and easy to insert, but won't leave any oily residue in the milk.

MASTICS are supplied in three dosage forms, at sensible prices:

Regular Mastics—now with 50,000 units of penicillin per bougie. Boxes of 25, $6.00

High Potency Mastics—100,000 units of penicillin per bougie. Boxes of 25, $8.50

Mastics P & S—50,000 units of penicillin and 50,000 mcg. of streptomycin per bougie. Boxes of 25, $8.50

MASTITIS CAN BE CONTROLLED

Good herd management and effective treatment can keep your herd free of mastitis.

For helpful pointers on prevention and treatment of acute and stubborn chronic cases, send for the FREE booklet, PRACTICAL MASTITIS CONTROL.

Mastics, the original udder bougie, are sold only through veterinarians. *Accept no substitutes.*

Mastics are made only by

The Martin Laboratories
WEST CHESTER, PENNA.

New! 3 HORSEPOWER
CORN & COB MILL
GRANULATES INSTEAD OF GRINDS!
LOW SPEED—NO HAMMERS OR BURRS

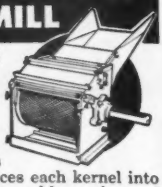

Eliminates fines and dusting. Slices each kernel into 4 or 5 pieces, crumbles cobs and shucks to same uniform size. Cattle eat entire product, chickens eat corn, leaving cob particles for litter.

STEEL CUTS
Wheat • Milo • Oat Groats
Hay • Corn Cobs • Rubber
Leather • Cork • Shelled Corn
Roots • Vegetables • Green
Oats • Charcoal • Chemicals

Another FARM TESTED Machine by the makers of Famous Krimper-Kracker and Davis Feed Mixer.

H. C. DAVIS SONS MILL MACHINERY CO.
DAVIS BUILT — HCD SINCE 1894
DEPT. GA-8
BONNER SPRINGS, KANSAS

PLEASE MENTION THE JOURNAL WHEN WRITING TO ADVERTISERS

E. M. Granger, Jr.
Auctioneer
Thompsonville, Conn.

STROHMEYER & CARPENTER, Inc.
Photographers of Animals
White Plains - Box 788 - New York

Hoof Trimming
Write
RALPH D. BACON
Berlin, Mass.
Phone Oxford, Mass.
369-12

Can we be of service to you?
LET US HELP YOU WITH ANY OF YOUR PROBLEMS
CONSULTANT
SALES MANAGEMENT
PEDIGREE SERVICE
DENNIS GUERNSEY SERVICE
L. E. DENNIS, SR.
204-5th Avenue Sterling, Illinois

Middle Tennessee District Show

By Ballard K. Bennett

The third annual Middle Tennessee District Show was held at Lafayette on July 25 with 67 head of registered Guernseys being shown. To date, this was the best-fitted group of animals exhibited and they were of good quality.

The champion bull of the show was Fairlawn K. Senator, owned by L. C. Langford, Nashville, who also exhibited the junior champion female in the senior yearling, Biscoe Alica Lenfestey. The senior and grand champion female, an old campaigner of the show ring, Le Clarin Vada, was exhibited by E. B. Henslee, Kingston Springs.

Several good classes of females were exhibited, the largest in numbers being the heifer calf class in which 17 entries were paraded before R. E. Waters, Jackson, Miss., who officiated as judge. The show began at 6:30 p. m. and continued into the night under lights on the Pat Parker Memorial Field. Approximately 600 people witnessed the show.

Following is a list of awards:

Grand Champion Bull
Fairlawn K. Senator, L. C. Langford, Hermitage.

Senior and Grand Champion Female
Le Clarin Vada, E. B. Henslee, Kingston Springs.

Junior Champion Female
Biscoe Alica Lenfestey, L. C. Langford.

Bull Calf, Under 1 Year
1, Robin Roost Valor's Squire, Walter Mann, Lebanon; 2, McDonald Farms Le Reminder, Tennessee Artificial Breeding Ass'n, Brentwood; 3, Station Camp V. Rex, Newman Cheek, Hendersonville.

Bull, 18 Months and Under 2 Years
1, Henslee Farms D Nichols, E. B. Henslee; 2, Henslee Farms Alert, Horace L. Levy, Nashville.

Bull, 2 Years and Over
1, Fairlawn K. Senator, L. C. Langford.

Heifer Calf, Under 6 Months
1, Entry, Sam B. McFarland, Lebanon; 2, Entry, Thomas Earl Roark, Lafayette; 3, Spring-Hill's Nellie May, Nera Dyson White, Lafayette.

Heifer Calf, 6 Months and Under 12
1, Henslee Farms D. Dreamer, E. B. Henslee; 2, Robin Roost Valor's Chesterray, Sam B. McFarland; 3, Entry, Newman Cheek.

Heifer, 1 Year and Under 18 Months
1, Henslee Farms D. Listen, E. B. Henslee; 2, Carolina of Coniston Hall, Bobby Kirby, Lafayette; 3, Hermitage View Monarch's Diana, L. C. Langford.

Heifer, 18 Months and Under 2 Years
1, Biscoe Alica Lenfestey, L. C. Langford; 2, Fairlawn K. Rosalind, L. C. Langford; 3, Entry, Sam B. McFarland.

Cow, 2 Years and Under 3
1, Primrose Farms Patrick's Prudy, Sam B. McFarland; 2, Station Camp Ritzie, Newman Cheek; 3, Hamilton County Lady Linda, L. C. Langford.

Cow, 3 Years and Under 4
1, T. O. H. Betty, Walter Wright, Lafayette; 2, Willowmere Bonnie Bridesmaid, Glyn Russel, Lafayette.

Cow, 4 Years and Under 5
1, Hermitage View Princess, Thomas Earl Roark.

Cow, 5 Years and Over
1, Le Clarin Vada, E. B. Henslee; 2, Rosalie Free Chaney, Sam B. McFarland; 3, Pondale Acme's Gay, Melvin B. Dallas, Lafayette.

Get of Sire
1, E. B. Henslee on get of McDonald Farms Distinctor; 2, Sam B. McFarland on get of Fairlawn Actor's Valor; 3, Newman Cheek on get of Fairlawn Performer's Valiant.

Produce of Dam
1, Melvin B. Dallas on produce of Priscilla of Giant Spring,

Position wanted as farm or herd manager. Eleven years experience with purebred Guernseys. Agricultural school graduate. Age 30, small family. At present herdman for nationally known herd for the past six years. Experienced fitting for sales and shows. Best of references. All replies will be answered. Full particulars first letter.
Box 58—Guernsey Breeders' Journal
Peterborough, New Hampshire

Iowa 5th District Parish Show

By Alvin Bortz

The 5th District summer picnic and Parish Show was held July 7 at the Willow Drive Guernsey Farm, the home of Mr. and Mrs. Alvin Bortz, Rudd, Iowa. In spite of a three inch rain fall the morning of the show, 10 Guernsey breeders turned out with 72 head of high quality Guernseys. About 90 people were served a picnic dinner and much interest was shown in the good Guernsey cattle.

The show was attended by a good representation of the Commercial Club from Rudd, Iowa, as well as the state president, Bill Hitz and family, Norbert Kash, secretary of the Iowa State Dairy Association, and George Chambers, fieldman of The American Guernsey Cattle Club.

There were 14 4-H club animals shown by seven 4-H club members. Cash prizes were made available for these boys by some of the Rudd merchants.

The cattle were judged by Floyd Arnold, of Iowa State College.

Following is the first place winner in each class: Senior and Grand Champion Bull, Langwater Catamount, shown by H. W. Sawin, Northwood. Junior Champion Bull, Sussie's Dan of Mar-Bon, shown by Marion E. Jones, Iowa Falls. Senior and Grand Champion Female, Bonnie Vista Sno-White, shown by Mr. and Mrs. M. W. Sprole, Mason City. Junior Champion Female, Bonnie Vista Idyl, shown by Mr. and Mrs. M. W. Sprole. Bull Calf, West Star Flash, shown by Alfred B. and Ethel V. Freie, Alexander. Junior Yearling Bull, Sussie's Dan of Mar-Bon, shown by Marion E. Jones. Senior Yearling Bull, Charmae Farm D. shown by C. Graham Lawyer, Clear Lake. Bull, 2 years old, Wonder's

Desire of Mar-Bon, shown by Marion E. Jones. Bull, 3 years and over, Langwater Catamount, shown by H. W. Sawin. Heifer Calf, Entry, shown by Paul F. Houck, Radcliffe. Junior Yearling Heifer, Bonnie Vista Idyl, shown by Mr. and Mrs. M. W. Sprole. Senior Yearling Heifer, Honey Creek's T. Marjorie, shown by Paul F. Houck. Cow, 2 years old, Bonnie Vista Sno-White, shown by Mr. and Mrs. M. W. Sprole. Cow, 3 years old, Prairie Lodge Lark, shown by H. W. Sawin. Cow, 4 years old, Greenfield Prince's Lily, shown by Mr. and Mrs. M. W. Sprole. Cow, 5 years old and over, Highland Place Waterwitch, shown by Marion E. Jones. Junior get of sire, Get of Gayoso C L Constantine, shown by Mr. and Mrs. M. W. Sprole. Senior Get of Sire, Get of Fairmont Master's Prince, shown by Marion E. Jones. Produce of Dam, Produce of Sussie's Pride of Mar-Bon, shown by Marion E. Jones. Best Uddered Cow, Bonnie Vista Sno-White, shown by Mr. and Mrs. M. W. Sprole. Three Best Females, shown by Mr. and Mrs. M. W. Sprole.

Deep South Conference of Judges

By Ballard K. Bennett

The 1952 Deep South Conference of Judges was held at Walker Farms, Stoneville, Miss., on June 13. R. D. Stewart, assistant secretary of The American Guernsey Cattle Club, did a splendid job of serving as the conference leader. Nineteen farm managers, extension dairymen, dairy department staff members and breeders from Alabama, Kentucky, Tennessee, Mississippi and Louisiana, participated.

This group of men had dinner together the evening of June 12 in the Tulip Room of Hotel Greeneville, Greeneville. After dinner, there was a general discussion on Judging and Showing Technique, in which practically everyone present took an active part. After being introduced by G. B. Walker, a member of the Executive Committee, Bob Stewart again took the lead, telling of the work of the Type Committee and emphasizing the need for such conferences. Twenty-three men were present on this occasion.

Judging began promptly the following morning at 8:00 a. m. with a class of bull calves, and continued throughout the day with each class being presented without any delay. This was made possible by L. J. Lane's organizing ability, and the fine cooperation shown the conference by Walker Farms and their men behind the scenes. Altogether, 13 classes were presented to

Protect your herd from insect annoyance with...

GULF LIVESTOCK SPRAY

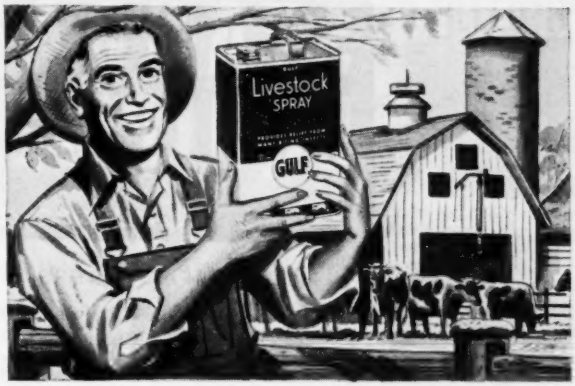

This month, the insects will have a field day and your cows will switch and stamp, unless you protect them from the annoyance of biting insects. Use Gulf Livestock Spray; it's time-tested and proved, has a safe, dependable pyrethrin formula. Just follow easy directions on the container to give your herd these 7 summer benefits from Gulf Livestock Spray:

Economical

COSTS ABOUT **1¢** A COW PER DAY

Guaranteed

to give satisfaction or your money back.

1. **Kills** flies, fleas, lice, ticks, gnats, and mosquitoes.
2. **Repels** stable flies, horn flies, sand flies, and buffalo gnats.
3. **Quiets** your cows at milking time.
4. **Reduces** production loss due to insect annoyance.
5. **Improves** appearance of animals' coats.
6. **Imparts** no odor or taste to milk.
7. **Economical**—costs about one cent a day per cow.

The low-cost way to kill and repel biting insects

Get Gulf Livestock Spray . . . at your farm implement dealer's, milk plant, feed store, Gulf station. Or call your Gulf distributor.

Ask for these dependable Gulf products, too: GULF's BIG THREE to solve all your farm lubrication problems—Gulfpride H.D.; New, Improved Gulf All-Purpose Farm Grease; and Gulf Multi-Purpose Gear Lubricant. Also Gulf Farm Tires and Batteries, Gulf No-Nox or Good Gulf Gasoline.

GULF

The Seal of Acceptance by

Discriminating Dairy Farmers

STANDARD EQUIPMENT
Incorporated

MANUFACTURERS OF
THE WORLD'S FINEST DAIRY BARN EQUIPMENT

STANDARD EQUIPMENT, Inc.
BEL AIR, MARYLAND

the 19 men who turned in their placings. Each of the men discussed at least one class of cows during the day. Dr. Don Roark, head of dairy production, contributed immensely to the smoothness with which the classes were brought into the ring.

The conference rigidly followed the program as outlined by the Type Committee.

Deep South Conference of Judges at Walker Farms, Stoneville, Miss. This aged cow class was headed with Walker Farms Piper's Ultistar and Walker Farms Piper's Ultilight, the breed's only Excellent twins.

Bargain Heifer Sale

By Wm. H. Juzi

A number of breeders in Pennsylvania were overstocked with heifers and unable to move them at private treaty, so the State Association arranged, on short notice, a "Bargain Heifer" Sale. In addition to the heifers a few cows and two bulls were accepted and the total number in the sale was 69 head, including 47 open and nine bred heifers, two bulls and the balance cows. The 69 head totaled $11,760, an average of $170.43.

This sale offered an opportunity for a number of new breeders to start with purebred Guernseys at a reasonable cost. From the promotion standpoint it was a real success, with 17 buyers making their first purchases.

High animal in the sale was Osborne Hill Tranquil's Bertha, that sold for $425 and was purchased by Allen Balmer, Lititz. She was consigned by J. M. McCoy, Osborne Hill Farm, West Chester. Coldspring's Maiden's Excellence, consigned by Mrs. Emma McCully Brown of New London, was the top bull. He was purchased by Charles Turner, Wilkinsburg, for $320.

High buyer was Leo Brothers, Harrisburg, who spent $940 for five head. Second was Charles Myers of Lancaster, who bought five head for a total of $830.

The sale was managed by the Pennsylvania G. B. A. with William H. Juzi reading the pedigrees. Walter Dupes of Elizabethtown, was the auctioneer, assisted in the ring by the fieldmen.

Following is the sales list:

Joseph Adkins, Jr., Oxford, Pa.	
Weire's Jewel Mary	$140
W. G.'s Pennsland Lassie	80
Weire's Blossom Florence	140
Allen G. Balmer, Lititz, Pa.	
Tranquillity Farm Immortelle	100
Osborne Hill Tranquil's Bertha	425
Laurel Locks Nettie	380
Dr. K. L. Benfer, York, Pa.	
Tranquillity Farm Isis	100
Tranquillity Farm Irene	115
W. G.'s Pennsland Joan	100
Penn View Master's Jewel	100
Penn View Majesty Paula	80
C. C. Brightbill, Harrisburg, Pa.	
Elbeth's Rosalind's Elsie	250
Loran W. Briston, Kirkwood, Pa.	
Penn View Majesty's Ellen	125
J. Andrew Burkins, Drumore, Pa.	
Sedan Duchess	280
David Byers, New Providence, Pa.	
Pine Brook Emma Sue	125
Sedan Princess Bainbridge	130
W. G.'s Pennsland Dora	150
W. G.'s Pennsland Nora	100
Nicholas Engel, Coatesville, Pa.	
Heifer Calf	35
Heifer Calf	60
Heifer Calf	135

G. William England, Rising Sun, Md.
Tessie of Red Ridge Farm 405
Noah S. Esbenshade, Lancaster, Pa.
W. G.'s Pennsland Charlotte 230
Penn View Majesty's Juliet 225
Harold Y. Gotwals, Collegeville, Pa.
Brenda of Red Ridge Farm 360
Elmbeth's Elaine's Bunny 255
Charles R. Hassel, Bart, Pa.
Sedan Queen Bess 160
C. Stanley Hess, Sr., Lancaster, Pa.
W. G.'s Pennsland Isis 150
Smoketown Lou's Betty 185
Tranquillity Farm Illustra 105
Charles B. Hood, West Grove, Pa.
Heifer 115
Tranquillity Farm Illusion 125
Heifer 145
Heifer 120
Ernest E. Johnson, Boyertown, Pa.
Smoketown Lou's Rosette 250
G. E. Kulp, Manheim, Pa.
Grayce Farms G. Hustler (Bull) 320
Leo Brothers, Harrisburg, Pa.
W. G.'s Pennsland Phyllis 150
Weire's Beauty Rose 150
Laurel Locks Neeley 345
W. G.'s Pennsland Polly 145
Weire's Opportunity Pearl 150
James J. Logue, Havertown, Pa.
Pine Brook Ideal Violet 125
Carl McCrary, California, Pa.
Penn View Majesty Celia 145
Tranquillity Farm Ideal 100
Heifer 100
Elizabeth Miller, North East, Md.
Smoketown Dandy's Posey 210
Osborne Hill Performer's Hazel 180
John Charles Miller, North East, Md.
Penn View Majesty's Jeane 105
Lewis G. & Francis G. Miller, Jr., North East, Md.
Penn View Majesty's Dorothy 135
Charles C. Myers, Lancaster, Pa.
Penn View Majesty Donna 140
Zinnia's Ancora Beauty 255
W. G.'s Pennsland Amneris 135
W. G.'s Pennsland Jana 130
W. G.'s Pennsland Lady 170
Robert Nunemacher, Pine Grove, Pa.
Peach Farm Sappho's Saphire 330
Maple Spring's Katie 350
Benjamin G. Smoker, Paradise, Pa.
Smoketown Chester's Rose 215
J. Melvin Stauffer, Landisville, Pa.
W. G.'s Pennsland Cherry 105
Penn View Majesty's Lucy 115
Penn View Levity Nan 120
Penn View Minerva 105
W. Lewis Thomas, Taneytown, Md.
Penn View Lucky Queenie 115
Penn View Improver's Dorothy 120
Charles Turner, Wilkinsburg, Pa.
Coldspring's Maiden's Excellence (Bull) 400
Donald M. Veach, Bedford, Pa.
W. G.'s Pennsland Beauty 140
Heifer 145
W. G.'s Pennsland Alecia 105
Penn View Royal Mabel 100
William H. Wilson, West Chester, Pa.
W. G.'s Pennsland Margie 125

Waukesha County, Wis., Sale

By Otto C. Kline

The Waukesha County G. B. A. held its 40th Annual Consignment Sale in the Livestock Pavilion, Waukesha, Wis., on April 5. The 40 head, including one young calf, sold for $13,665, an average of $341.63.

The top female and top animal of the sale was Curtiss Candy Lucky Winsome, a bred heifer by McDonald Farms Pre Lucky Boy, and out of Curtiss Candy Winsome. She sold for $560, going to Edna K. Siebel, Lake Villa, Ill. The top bull was Lookout Valley Levity Sultan, a 10-month-old son of Curtiss Candy Levity Hero, out of Lookout Valley Sonnet. He was purchased by J. A. Appelhof, Detroit, Mich., for $550. Mr. Appelhof was high buyer, taking 23 head at the total price of $8,075.

The pedigrees were read by William McKerrow, with Martin Fromm and Bud Seitz, Waukesha, auctioneers.

Following is the sales list:

J. A. Appelhof, Detroit, Mich.
Kuhtzdale Kipling's Olive $460
McKerrow's Miss Belinda 320
Tillybardin Lad's Susan 300
Shoreland Julia 290
Lookout Valley Levity Sultan (Bull) 550
Lookout Valley Levity Loralee 500
Golden Knoll L. Ida 175
Burton Lane Ace's Peggy 370
Len Acres Red Fawn 425
Beulah Lane College Class 450
Grandvu Royal Beulah 400
Hillspring Magnet's Lorina 255
Sunny Dale Secret Sally 400
Grenfel Major's Flossie 270
Rose King's Haviem Gypsy 400
Peonie of Rose King's Peonie 420
Realane Mac Rich Desire 300
Franora's Levity M. Buttercup 300
Moraine's Opal's Delores 320
Heifer 285
Heifer 360
Heifer 300
Heifer 225

WESTON'S
STOCKBREEDER'S SUPPLIES

Serving leading stockbreeders throughout the nation for over 32 years with best quality merchandise.

General Supplies | Blankets & Banners
Show Equipment | Hand-Made Brushes
Surgical Instruments | Tattoo Equipment

Send for a FREE copy of our General Catalogue

WESTON MFG. & SUPPLY CO.
1933 Speer Blvd. Denver, Colo.

Look How Easy

MILK-HOUSE WORK Can Be!

■ The last time milk is handled in the A. D. Lueders' milk house, Waterford, Va., is when it is poured into a 400 gallon Mojonnier Bulk Cooler, as shown in photograph. The milk is soon cooled to a safe 38° F. Pickup is made daily by bulk tanker

■ There is a Mojonnier Bulk Cooler for every milk house requirement. Made in 10 sizes starting at 60 gallons. Write for copy of Bulletin 240 today. No obligation.

MOJONNIER BROS. CO.
4801 W. OHIO ST., DEPT. G8 CHICAGO 44, ILL.

Mojonnier
BULK MILK SYSTEMS

Daisy Cattle Markers

Solid brass tags and brass-plated chain.
No. 21—FOR NECK. Adjustable. Tags numbered both sides. $13.25 per dozen.
No. 17—FOR HORNS. Adjustable. $9.20 per dozen.
No. 38—DOUBLE PLATE NECK CHAIN. Upper portion strap, lower portion chain. $14.50 per dozen.
Write for catalog. Sample mailed for $1.00.
GOLDEN ARROW FARMS
Dept. 7 Box 7 Huntington, Indiana

CHLORO-FILLED* HAY

The *American* WAY

Get luscious green hay, full of chlorophyll and body building protein. The American Air-Floor in combination with American All-Crop Dryer gives you quick, easy to use drying anywhere. Dries up to 15 tons overnight.

American AIR FLOOR

. . . for supplying heated air to the crop. Dries baled hay without sides; sides added, it dries chopped hay and grains. Size 7' x 14' x 10". Shipped knocked down.

Send for FREE folder on crop drying and American All-Crop equipment.

*CHLORO-FILLED Hay . . . Full of Chlorophyll

American CROP DRYING EQ. CO.
CRYSTAL LAKE, ILLINOIS

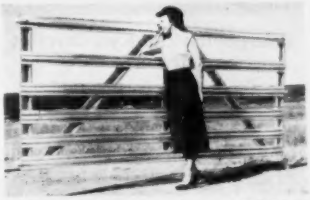

LIFE-TIME aluminum GATES

Also made in galvanized spring-steel. The best—most beautiful gates in the world. Cost less than heavy wooden gates. The new FENCE-MASTER steel gate, made exactly like the famous LIFE-TIME aluminum gate will eliminate those gate troubles and dress-up your gate with a shiny chrome look. Replace those sagging gates N O W! See these amazing Alprodco Gates at your local Lumber Yard, Building Material or Implement Dealer. (14 factories) Write for free descriptive folder today. Address—

ALPRODCO INC., Mineral Wells, Tex.
ALPRODCO INC., Kempton, Indiana

BULL MARKET QUOTATIONS

A LISTING OF TOP BULLS THAT ARE FOR SALE . . . BULLS OUT OF DAMS THAT CLASSIFY DESIRABLE OR BETTER AND OUT OF COWS THAT HAVE EXCEEDED THE BREED AVERAGE BY 25% OR MORE. If your herd has been classified and if the dams of the bull calves you have for sale exceed the following production table, take advantage of this BULL MARKET CLASSIFIED PAGE. Bull Listings, $3.00 per animal, payable at time copy is submitted.

Age	365 Day Division A. R.	305 Day Division A. R.—2x Milking	305 Day Division A.R.—3x Milking	365 Day Division HIR—2x Milking	365 Day Division HIR—3x Milking
Mature	17000—780	11400—545	13600—650	11100—530	13300—640
Senior 4	15500—760	10900—530	13200—640	10700—520	12900—630
Junior 4	14900—740	10500—515	12800—625	10400—510	12500—610
Senior 3	14300—710	10200—505	12200—600	10000—500	12000—600
Junior 3	13500—680	9900—490	11900—580	9700—480	11700—580
Senior 2	13100—650	9400—460	11100—540	9500—470	11500—560
Junior 2	12700—630	9100—440	10700—520	9200—450	11100—540

NORTH FARM TRANQUIL'S VENDOR

Born May 10, 1951

Sire: Douglaston Supreme's Tranquil

Dam: North Farm Archilles' Violet VG '52
9302—486—Jr2—HIR—622 T. M.
Price $350

North Farm, R. F. D. 1, Chazy, N. Y.

MAPLE SPRING'S ROYAL CHARLES 489341

Born September 10, 1951

Sire: Green Meads Prince Charles 463044

Dam: Maple Spring's Hope 873741 GP '47
10809—557—Sr2—305C—2x

Irvin G. Horn, Route 1, Howard, Ohio

Advertise . . . and

SELL YOUR BULLS

Send in your listings today!

Paul Brandel, Fort Atkinson, Wis.
Homestead Dora Cora 325
Martin Fischer, Mayville, Wis.
Heifer 270
Harry Gessler, Watertown, Wis.
Luxerin Equity's Edith 270
Preston Haslam, Mukwonago, Wis.
Burton Lane Thor's Symbol (Bull) . 420
Q. O. Paul's Fonnie 290
Robert C. Heffernan, Oshkosh, Wis.
Shoreland Coronet 420
W. C. Kunz, Fort Atkinson, Wis.
Heifer 415
Allan Machovich, Beaver Dam, Wis.
Lone Acres Benny (Bull) 190
J. Meissner, Pewaukee, Wis.
Kuhtzdale Forward's Chief (Bull) .. 340
Maple Run Farm Joan 310
Calf 50
Eugene O'Brien, Foxboro, Wis.
Lone Acres Hazel 365
R. Lane King's Polly 410
Edna K. Siebel, Lake Villa, Ill.
Curtiss Candy Lucky Winsome 560
Leonard Steinhaust, Beaver Dam, Wis.
Davisdale's Lou Ann 230
William Vilter, Hartland, Wis.
Alert King's Fanny 330
Ioka's Gretchen 395

Campbellsville, Ky., District Show

By Ballard K. Bennett

Guernsey breeders in the Campbellsville, Ky., area held their district show at the Fairgrounds, Campbellsville, on July 11. The champion bull was McDowell Farms Golden Charm, shown by Mr. and Mrs. Raymond McDowell, Buffalo, Ky. The junior champion female was Shady Brook Cathy, shown by Joan Carolyn Moss of Hatcher. The senior and grand champion female was M. F. Manor, owned by James Woody of Columbia.

A district judging contest, designed to select breeders to represent the district at the Kentucky Farmer Judging Contest at the Kentucky State Fair, was handled by John Couey, University of Kentucky Extension Dairyman. The five high persons in this district contest who will represent the district were: First, Mrs. James Woody; second Barkley Calson; third, Hazel McDowell; fourth, J. T. Moss, and fifth, Manville Moss.

The cattle exhibited were of good quality and well fitted.

McDonald Farms Golden Charm, Junior Champion Bull at the Campbellsville, Ky., District Show.

Shady Brook Cathy, Junior Champion Female at the Campbellsville, Ky., District Show.

Applicants for Membership

The following Guernsey breeders have applied for membership in The American Guernsey Cattle Club:

Connecticut: Tobin Bros., Kent, recommended by Richard H. Merritt.

Maine: Hidden Acres Farms, Inc., Farmington, recommended by John R. Pillsbury.

Pennsylvania: Glenn O. Beener, Chester Springs, recommended by John F. Cremers.

WESTERN GUERNSEY SERVICE

C. W. (Jack) Robinson
P. O. Box 34
Clements, California

Victor Gray
335 W. Louie Ave.
Lodi, California

WESTERN GUERNSEY SERVICE

Don't Your LETTERS You Down!

Write us for samples and prices of our Outstanding Guernsey Stationery; it won't let you down!

TRANSCRIPT PRINTING COMPANY
Printers of the Journal
Peterborough, New Hampshire

• Fourth Franklin — Burkeville Sale •

Saturday, September 27 - Burkeville, Virginia

In the sales building which is located on the south end of Burkeville just east of Route 360. Burkeville is on Route 360—52 miles southeast of Richmond—180 miles northeast of Winston-Salem, N. C.

A good Motel in Burkeville and Hotels in Richmond.

SON IN SALE

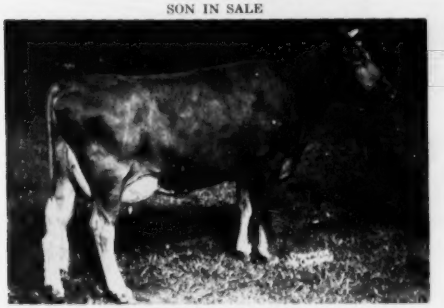

BAYVILLE MARGARET MARGUERITE (E '51)
8451—505—Sr2—305C—3x
8991—509—Sr3 in 298 days on retest
Sire: **Bournedale General Mars**
Dam: **Bayville Fawn Marguerite.** 6371—368—Jr2—305—2x, 7442—435—Sr3—305—D.H.I.A., 7542—427—5yrs—305—D.H.I.A., 8525—517—6yrs.
Dam of—**BAYVILLE MARMOST**—Dropped September 2, 1951. Sire: Bayville Maxim Impmost.
Consigned by Bayville Farms, Inc., Norfolk, Va.

HER PATERNAL SISTER IN SALE

RIEGELDALE COMET'S JANE (VG '51)
10709—564—Sr2C, 9540—517—Jr4 in 231 days on retest. Sold for $2,600, Riegeldale Sale, July 18.
Paternal sister to **SKUGGEK COMET'S TRINITY** (In Sale), 9904—522—Jr2—365, 11336—655—Sr3—365, 9139—523—Sr4—305C—3x (pending). Dropped September 8, 1946. Due before the sale.
Sire: **Riegeldale Emory's Comet**
Dam: **Shamrock of Trinity's Nancy**
Consigned by C. I. Carlson, Shady Oak Farm, Greensboro, N. C.

SON IN SALE

HORSE SHOE CONRAD'S SWEETFERN
13687—655—GG
Sire: **Riegeldale Emory's Conrad.** Sire of Horse Shoe Conrad's Croton (VG '49—E '50 '51), $3,700.
Dam: **Horse Shoe Sweetfern.** Dam of **NORTHERN VIKING.** Dropped October 17, 1951. Sire: Northern Conrad's Valor.
Consigned by William S. Cherry, Jr., North Farm, Bristol, R. I.

DOUGLASTON LADY AUGUSTA (E '47 '48)
12106—607—E
Sire: **Imp. Financier of Myrtle Place**
Dam: **Greenacres Fairy Fern.** 13863—663—A
Three granddaughters in the sale by her son, McDonald Farms His Laird, by McDonald Farms Heritor.
Consigned by B. F. Salsbury, Willowmere Farms, Fairfax, Va.

SON IN SALE

TWO BROOKS C. DELPHINE (VG '47—E '49 '50 '52)
9136—504—Sr3—305C—2x, 10662—563—Sr4—305C—2x, 14516—762—7yrs—365. 2nd Aged, A.R.E., 1951.
Sire: **Clara's Heartsease Butterfat**
Dam: **Golden Noble Dorine.** 10486—565—F, 10962—547—AnA. Dam of **BROOKBERRY SCOUT.** Dropped August 20, 1951. Sire: Fairlawn Dairymaid's King.
Consigned by Bowman & Gordon Gray, Brookberry Farm, Winston-Salem, N. C.

IN SALE

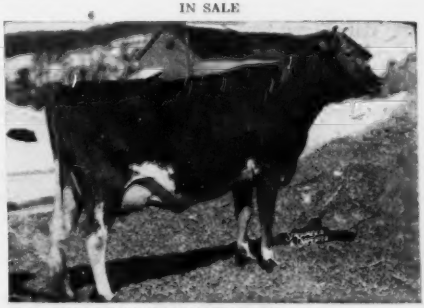

McDONALD FARMS INAVEVE (VG '47 '48 '51)
10921—596—Jr2—365, 9478—500—Jr4—305C—2x. Dropped November 5, 1943. Will be fresh before sale.
Sire: **Myhaven King**
Dam: **Foremost Jenaveve.** 9922—502—GG, 12448—634—AA. Sire: Foremost Masterpiece. Dam: Rosebud's Hygiene, 10664—537—G.
Consigned by J. F. Walker, Pine Grove Dairy Farms, Portsmouth, Va.

For Catalogs Write: **THE LOUIS McL. MERRYMAN & SONS, INC. — SPARKS, MARYLAND**

OAK HOLLOW FARM

Herd on A. R. Herd Test
and D.H.I.A. Test

Home Of Two Present Day Class Leaders

	MILK	FAT	AGE	CLASS LEADER
IDEAL'S L. D.'S ARVELLA	18099	918	Jr3	3rd place
IDEAL'S CHAMP'S PENNY	18092	898	Jr3	7th place

1951 D.H.I.A. Herd Average: 482 lbs. of fat

1952 . . . This year the herd seems to be well on the way to making over 500 lbs. fat in D.H.I.A.

A TYPICAL FOUNDATION COW

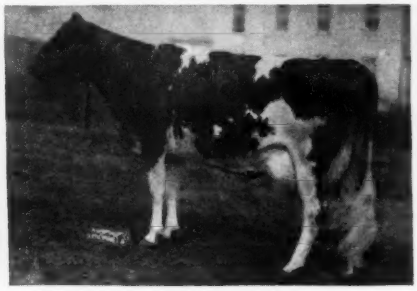

IDEAL'S L. D.'S STARBEAM

10622—524—3yrs—305C (610) D.H.I.A.
A paternal sister to our Class Leading "Arvella" cow.

Our Herd Sire . . .

IDEAL'S SUPERLINE

The SUSIE and MELBA families.
See pages 874, 875, July 15 Journal.

A Bull Special . . .

A "Superline" calf out of a "Beacon" daughter. Need we say more? His dam is Ideal's Beacon's Lucia with a record of **16445—790—Jr2C.** This calf was born March 31, 1952. He is now ready for sale.

OAK HOLLOW FARM

T. B. Accredited
Vaccinated
A. R. and D.H.I.A. Testing

ROSELLE, ILLINOIS

H. G. SCHIERHOLZ
Owner
GORDON LOVETT
Manager

The INDIANA Guernsey NEWS

★ COVERS INDIANA · SHADOWS AMERICA

INDIANA DIRECTORY

1952

GOLDEN GUERNSEY

Volume 8 AUGUST, 1952 Number 2

Something To Think About . . .

OUR PROGRAM

20 Years Continuous D.H.I.A. Testing **10 Years Advanced Registry Herd Testing Program**

Through D.H.I.A. and official ARHT, we have carefully selected and rigidly culled our herd and gradually raised its production and quality. We have selected sires that carry a strong inheritance for improvement in the points that we felt needed strengthening in our herd. These sires combine some of the breed's best cow families and are backed by proved and popular breeding top and bottom. We have been breeding Guernseys since June ,1929, and we think the results will testify to the practicability and soundness of the program throughout the years.

OUR HERD SIRES

1 . . . Combines the blood of the Melba . . . Florinda . . . Harriet . . . and Faithful families.

McDONALD FARMS S. MASTERMAN
PREDICTION and EMORY blood

Sire: McDONALD FARMS STEADFAST, A. R.
Melba and Florinda.

"Masterman" was in many cases bred to the daughters of Kenfleur's King George, A. R. (Indiana Gold Medal Sire) and Clear Springs' Prince Raider (Maxim and Fern family blood). The first daughters of "Masterman" are fresh and milking up to 40 lbs.

"Masterman's" Dam

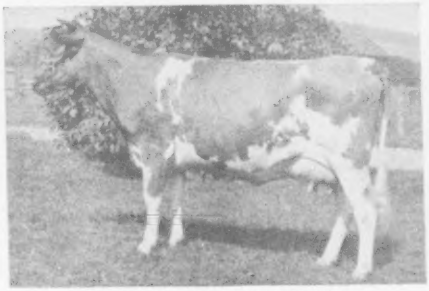

McDONALD FARMS PRE JOSEPHINE
13171—690—Jr2
A daughter of McDonald Farms Prediction (Prediction—Harriet). Half-sister to "Masterman's" dam won the coveted Get of Sire award at the National and International, 1950, 1951. Traces to the Faithful family through Valor's Faithful—dam of "Prediction."

2 . . . **More Melba and Faithful Blood**
NORTHERN CONRAD'S BASIL

Sire: RIEGELDALE EMORY'S CONRAD
Traces to Melba and Princess Charlotte. His daughters have topped many sales in recent years. This blood is in demand.

"Basil's" Dam—HORSE SHOE BAILIFF'S BEAM
11690—658—Sr2
Two crosses to "Hardwick"—outstanding son of "Faithful." "Beam" is out of Horse Shoe F. Bonita, 17639—801—CC.
"BASIL" has that Conrad—Hermes cross that has nicked so well.

3 . . . **More Melba and Faithful Blood**
HOMINY HILL HERCULES
Owned jointly with Claud A. Potts, Dot Cap Farm, Lebanon, Indiana.

Sire: CORONATION MELBA'S MAJESTIC
A proved son of Coronation Levity Prince, A. R. (Levity blood) and Coronation Melba, 13001—804—GG.

"Hercules'" Dam

HARDWICK'S ACTRESS
11430—630—AA—783 T. M.
14393—655—AAA—610 T. M.
19162—833—A—1095 T. M.
1 A. R. son, 2 A. R. daughters
¾ sister to Bright Lad's Actress, 19146—980—Jr4. Foundation of one of the breed's top cow families at Fairlawn. **More Faithful Blood.**

When visiting INDIANA—plan to visit BIG SPRINGS and study the results of our MELBA—FAITHFUL program.

YOU ARE ALWAYS WELCOME

GOLDEN GUERNSEY

BIG SPRINGS FARM
LEBANON INDIANA

FRED SIESS, OWNER **ALTA ARTMAN, MGR.**
WILLIAM SMALL, Herdsman

LOOK ..... STUDY.... CONSIDER

The great inheritance behind our bulls. These cows and this udder inheritance are found close-up in the pedigrees of our sires.

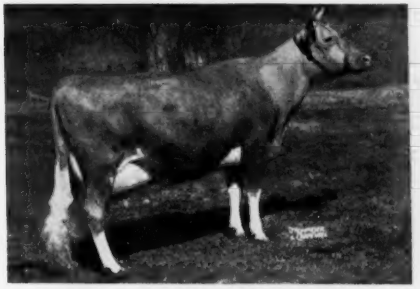

McDONALD FARMS KING'S HOLLY
13163—629—6yrs—365C

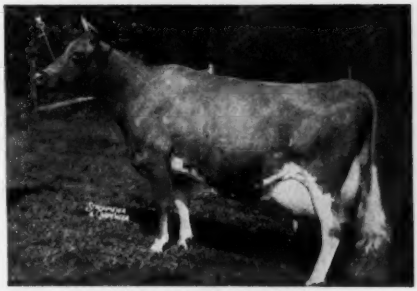

McDONALD FARMS DOLLY
15379—707—AA
Excellent '47 '52—VG '48

COLLINWOOD FARM

Route 4 — Columbia City, Indiana

½ mile N. of U. S. 30. Turn N. at the N E corner of the Court House on Indiana 9. Go ½ mile to the N. city limits.

Whenever you drive U. S. 30 between Fort Wayne and Warsaw, Indiana, you go within this half mile.

On Indiana 9—20 miles N of Huntington.
9 miles S of U. S. 33.
24 miles S of U. S. 6.

A. R. Herd Test on 2x milking.
Fed. Acc. for T. B., State Acc. for Bang's. Credits in name of M. U. Holden & C. W. Gall.

Phone Columbia City 300
"DICK" & MARJORIE HOLDEN
"COTTON" & DOROTHY HOLDEN GALL

PINE MANOR KING'S CRYSTAL
17751—820—Sr4

When in Indiana plan to visit our herd. You are always welcome.

GARDENVILLE CHARITY'S MASTER
Is The EMCEE At MAURANA

Dam

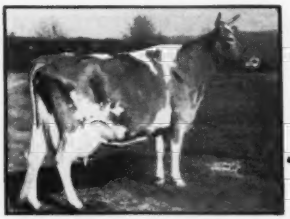

CLEARLAND BUTTERFAT CHARITY
Sire: **Hilltop Butterfat Heartsease, A. R.**

Sire of
TYPE—PRODUCTION—DEPTH OF BREEDING
The combination that is making the BREED:
BUTTERFAT—GREEN MEADOW

Son

Daughters

GARDENVILLE CHARITY'S MASTER
Sire: **Pine Manor King Melody Master**
Dam: **Clearland Butterfat Charity**
14856—697—6yrs, 12380—632—GG

Classification Breakdown On First Ten Daughters After Freshening

Name of Cow	Age	General Appearance: Rating	Shoulders	Feet & Legs: Fore	Hind	Rump	Dairy Character	Body Capacity	Mammary System: Rating	Fore Udder	Rear Udder	Teat Placement	Over All Rating	Records as 2-year-olds HIR (except "Dilley")	Dams' Records as 2-year-olds	1st 5 Daughters + Production
Master's Dilley	4½	VG	D	VG	D	E	E	E	VG	VG	VG	VG	VG	653—305C—3x	453	+200
Maurana Master's Glada	4½	VG	A	E	D	VG	E	E	E	VG	E	E	VG	645—365—2x	441	+204
Maurana Master's Harp	3½	VG	VG	VG	E	D	E	E	E	VG	E	VG	VG	526—365—2x (pending)	441	+ 85
Maurana Master's Flute	3½	VG	D	D	A	VG	E	E	VG	D	E	E	VG	483—365—2x (pending)	420	+ 63
Maurana Master's Florence	3	VG	D	E	D	VG	E	E	VG	VG	VG	A	VG	550—365—2x (pending)	345	+205
Maurana Master's Irene	3½	E	VG	VG	VG	E	E	E	VG	VG	E	E	VG	436—312—2x	515	Not Finished On Test
Maurana Master's Grace	3	E	VG	VG	VG	E	E	E	E	E	E	VG	E	457—244—2x	462	
Maurana Master's Blue Bell	2½	D	A	E	VG	D	E	E	E	E	E	D	VG	276—174—2x		
Maurana Master's Penelope	2	D	A	D	A	A	E	E	D	D	E	VG	D	131—70—2x	365	
Maurana Master's Ruth	2	D	VG	VG	D	A	E	A	D	VG	VG	F	D	97—65 days	595	

The few words above show that "MASTER" is fulfilling his purpose of breeding for type and production, and that is what we want!!
1st 5 daughters over dams, 2 yrs., + 146.

We practice continuous HIR testing and yearly classification.

1951 Herd Average 499.8—23 Cows—2x—7 Two-Year-Olds

Entire Herd Classification—24 Cows
2 Excellent—13 Very Good—8 Desirable—1 Acceptable

T. B. Accredited

Calfhood Vaccination—Bang's Clean

MAURANA FARM

Dr. M. L. Weldy

Chas. Prough, Mgr.

6 miles S. W. Goshen, Ind., on Ind. 119

We Will Let The Pictures Continue The Story Of

"MASTER'S" First Few Daughters

▼ FULL SISTERS ▼

MAURANA MASTER'S GLADA, VG '51 '52
11948—645—Sr2—HIR—730 T. M.
VG-A-E-D-VG-E-E-E-VG-E-E-VG

MAURANA MASTER'S HARP, VG '51 '52
11289—526—Jr2—HIR—730 T. M. (pending)
VG-VG-VG-E-D-E-E-E-VG-E-VG

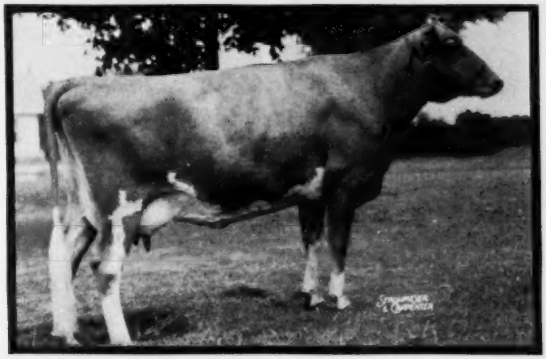

MAURANA MASTER'S GRACE, Excellent '52
8379—457—Sr2—HIR in 244 days to date
E-VG-VG-VG-E-E-E-E-E-E-VG
2nd prize Jr. Heifer, Ind. State Fair, 1950.
1st prize 2 Yrs., Elkhart Co. Show, 1951.
1st prize 2 Yrs., Elkhart Co. Fair, 1951.

Dam: **Clearland Butterfat Flash**
775-Jr4, Class Leader 1951. $3,700, 1951
Franchester Sale, W. H. Odlum, Roselle, Ill.

Consigned to
Franchester Sale, October 13

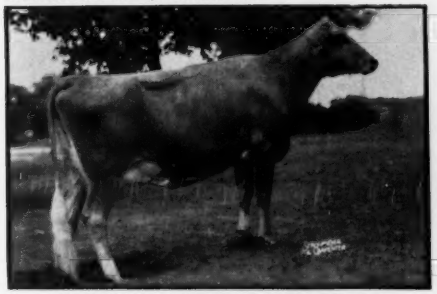

MAURANA MASTER'S IRENE, VG '52
8805—436—Sr2—HIR in 312 days to date
E-VG-VG-VG-E-E-E-VG-VG-E-E
Dam: **Maurana Herod's Annabelle,** VG '51
12544—695—Sr3—HIR—730 T. M.

MAURANA MASTER'S FLUTE, D '51—VG '52
8232—483—Jr2—HIR—730 T. M. (pending)
VG-D-D-A-VG-E-E-VG-D-E-E-VG
Dam: Butter Print of Carroll Land 2d
11306—595—5yrs—HIR—730 T. M.
13878—785—8yrs—HIR—730 T. M.

Bulls and breeding stock for sale at all times, from the above bloodlines.

INQUIRERS INVITED **MAURANA FARM** VISITORS WELCOME

GOSHEN, IND.

KRAMER FARMS---

Cordially invite you to visit the farm and see the daughters of

OUR HERD SIRES

McDonald Farms King Edward

Born July 19, 1945

A proved sire whose daughters are making up to 627 lbs. fat as Jr2-year-olds.

Sire: **MYHAVEN KING. A. R.**
A Century Sire with 8 Excellent daughters.

McDonald Farms S. Neil

Born March 22, 1948

We have 17 daughters in the herd—all will be tested as they freshen.

Sire: **MCDONALD FARMS STEADFAST. A. R.**
A proved son of Riegeldale Melba's Emory, A. R., out of "Queen"—see below.

His Sire's Dam

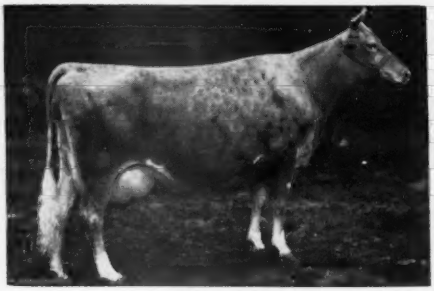

GREEN MEADS THELMA
12902—704—G
13518—740—D
Excellent '47

His Sire's Dam

DOUGLASTON CORONATION QUEEN
13860—803—DD, Class Leader when made.
A "Florinda" daughter of Green Meadow Coronation King.

His Half-Sister

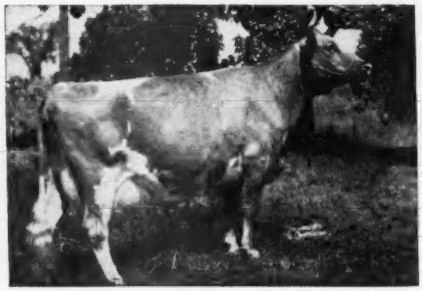

McDONALD FARMS KING'S KELLA
13990—718—Jr2—365C
On retest, 16989—848—6yrs in 324 days.
Dam of Franchester Kella's King, one-half interest sold for $15,000.

Dam: **McDONALD FARMS EMERALD**
12637—598—F
A daughter of McDonald Farms Master, A. R.

His Half-Sister

McDONALD FARMS S. MARGUERITE
11816—699—Jr2—365
13431—759—Jr3—365C
Excellent '50

Dam: **McDONALD FARMS DELIA**
13162—6[illegible]8—BB
2nd d-year-old, D. C. C., 1941.
2 A. R. sons, 4 A. R. daughters.

During the year we will have some stock for sale.
Stock backed by proved production and popular breeding.

C. J. KRAMER

KRAMER FARMS
KEYSTONE, INDIANA
1½ miles southeast of Petroleum off State Road 1

DELORN PEASE

A Proved . . . Breed Improving Sire . . .

BIG SPRINGS PRINCE'S HEIR

(Owned jointly with FRED SIESS and ALTA ARTMAN)

Born August 1, 1946

6 A. R. daughters — several others on test.

"PRINCE'S HEIR'S" TWO NEAREST DAMS

His Sire's Dam (THE FERN FAMILY)

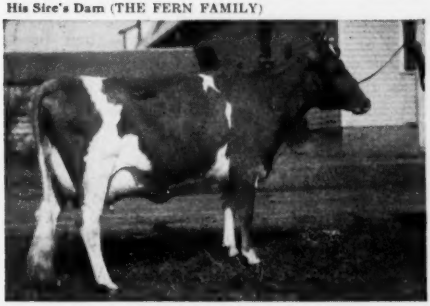

APPIN'S HAPPY GIRL
11471—585—C, 13656—697—A, 13820—721—AA
Next Dam: Appin's Golden Fern, 13671—715—A
2 A. R. sons, 6 A. R. daughters
3rd Dam: Little Fern of Appin, 15507—742—A
4th Dam: Fern of Glenville, 15157—815—AA

His Dam (Excellent)

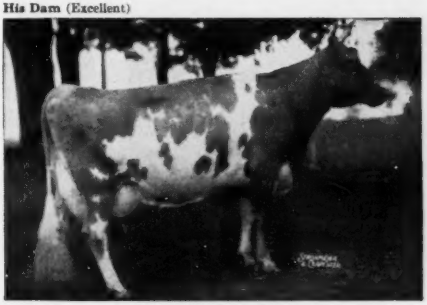

BIG SPRINGS INEZ
8649—401—Jr2—305C—2x
16500—698—Jr4
16523—727—6yrsC
EXCELLENT '47 '48
A daughter of Kenfleur's King George, A. R.—one of Indiana's GOLD MEDAL sires.

"Prince's Heir" Has The Inheritance To Sire Good Ones.

We think he is living up to his inheritance.

HERE ARE FIVE OF HIS DAUGHTERS

← **DOT-CAP'S FLORENCE**
10752—504—Jr2—HIR—863 T. M.

DOT-CAP'S HEIRESS →
9185—465—Jr2—HIR—730 T. M. (pending)

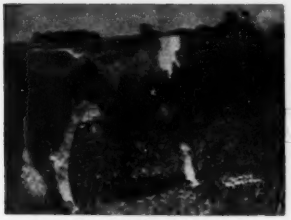

DOT-CAP'S CHARM
Fresh June 26, 1952
On test

DOT-CAP'S RUTH
Fresh April 5, 1952
On test

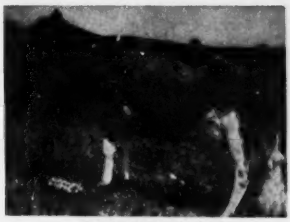

DOT-CAP'S MARTHA
Fresh January 28, 1952
On test

ADD THIS PROVED—VALUABLE BLOOD TO YOUR HERD.

DOT-CAP FARM, LEBANON, INDIANA

CLAUDE A. POTTS
DORTHEA M. POTTS } Owners

Farm located 6 miles northwest of Lebanon on U. S. 52

ARTHUR SALLEE, Manager
NOEL BRINDLE, Herdsman

R. H. McMurtrie, President

Our President's Message - - -

That Indiana Guernseys are important in the National picture of Guernsey activities is indicated by the scope of this, their directory. Not only is the number of breeders impressive, but the quality of the animals exhibited in the show windows of their advertisements is cause for justifiable pride on the part of the Indiana Guernsey Breeders' Association.

Indiana ranks high in all Guernsey activities but highest of all is the loyalty of the owners to the breed—a loyalty that has been returned over and over again in terms of profit and satisfaction by the cow that produces what truly is America's "Premium Quality Milk."

Your consideration is invited.

R. H. McMurtrie, *President*
Indiana Guernsey Breeders' Association

The INDIANA Guernsey NEWS

THE INDIANA
GUERNSEY BREEDERS' ASSOCIATION,
INC.
821 Lafayette Life Building
Phone 2-2509 Lafayette, Indiana

Address all communications to
E. T. Wallace, Secretary

OFFICERS

R. H. McMurtrie, Huntingburg.... President
W. B. McAfee, Hobart.... Vice-President
E. T. Wallace, Lafayette.... Secretary
Dr. M. C. Faust, Covington.... Treasurer

EXECUTIVE COMMITTEE
Dr. M. C. Faust, Chairman

W. B. McAfee — Claude A. Potts
E. K. Wetzel, Mooresville, Chairman — Sales Committee
Claude Potts, Levanon, Chairman — Milk Committee
Lloyd Simmons, Mooresville, Chairman — Show Committee

Mrs. D. B. Lindstrom.... Office Secretary
C. D. D'Aoust, Lafayette.... Auditor
L. L. Martin, Lafayette.... Legal Counselor

DIRECTORS

Dr. M. C. Faust, Covington—'52
Kenneth W. Scott, Muncie—'54
Warren B. McAfee, Hobart—'54
R. H. McMurtrie, Huntingburg—'53
Fred C. Seiss, Lebanon—'52
Howard Stouder, So. Whitley—'54
Peter B. Lehman, Decatur—'52
Dr. M. L. Weldy, Wakarusa—'53
Claude A. Potts, Lebanon—'53

Moseley Laboratory
Quality Supervision for Golden Guernsey Milk

FIELD REPRESENTATIVE
The American Guernsey Cattle Club
R. L. Holden
Room 300, 125 N. 4th St., Lafayette, Ind.

INDEX TO ADVERTISERS

American Breeders Service 26

Big Maple Farm 29
Big Springs Farm .... II. Cover
Brindle's Stock Farm 31
Broadmoor Farm 24
Brutusdale Farms 14, 15
Busy Biddy Farm 28

Circle B Farm 36
Circle Drive Farm 37
Collinwood Farm 1
Cranor Farm 56
Crocker Guernseys 49
Curtiss Candy Co. 68

Dietrich Farms, Inc. 49
Dot-Cap Farm 5
Duffields 32

Eagle Valley Farm .... 65, IV. Cover
Eastern Indiana G. B. Sale 77
Edroblin's Farms 16
Elmdale Guernseys 70

Fawn Isle 27
Fuller Farms .... 78, 79, 80, III. Cover

George Sales Service 35
Golden Grange 10-13
Golden Guernsey Farms, Inc. 46
Golden Hills Farm 34
Grain Meadow Guernsey Farm 59
Green Tree Farm 49

Hazelden Farm 33
Hoosier Heart Farm 43
Hoosierland Farm 27
Hoosiermead Farm 48
Hoosier Pines Farm 51
Hullwood Farm 60, 61

Ideal Guernsey Farms 76
Indiana G. B. A. .... I. Cover, 6-9, 64-67, 77

Ken Jo Dale Farm 68
KenVer Farm 18, 19

Kerr Hill Guernsey Farm 43
Kingendale Guernsey Farm 50
Kneipp Springs 62, 63
Kramer Farm 4

La Har Va Farm 47
Lane Guernsey Farm 57
Lawndale Guernseys 42
Leafy Lane Farm 17
Lehman & Moser 58
Lehman's Dairy 69
Levelland Farm 71
Loch Leven Farm 42
Lookwell Farms 54, 55

Maple Lawn Farms 25
Marshall County 49
Maurana Farm 2, 3
McDonald Farms 72

Newman, John A. 49
Normandy Farm 20-23
Nosker Farm 25

Parmerlee Place 27
Pine Manor Farms 58

Ritchie & Son, Otis P. 75
Rosette Farm 56

Seale Farm 30
Siebway 42
Sonny Acres 56

Twin Cedars Farm 42

Valley Set Farm 44
Ver-Lo-Lew Farm 51
Villa Crest Farm 45
Vir-Mar Farm 75

Welcome-In Farm 73
Whispering Cedar Farm 33
White Lick Farm 38-41
Wilgorlan Farm 74

Yellow Creek Meadow 52, 53

The Indiana Guernsey Breeders' Association, Inc., join our Hoosier Guernsey breeders in presenting this combination Directory and Guernsey News, as a cooperative project with the Guernsey Breeders' Journal.

Reprints of this special directory will be mailed to every owner of Guernseys in Indiana, in addition to Journal subscribers, replacing our regular August edition of the Indiana Guernsey News.

We also welcome the support of our out-of-state consignors for our 21st Indiana Fall Sale whose advertisements are represented in this Directory.

In 1951—Indiana Guernseys ranked nationally:

4th in number of new breeders
4th in total registrations
2nd in bull registrations
5th in female registrations
2nd in total sale of bulls
5th in females sold
2nd in bull purchases
3rd in female purchases
5th in total number of cows on test

Guernsey 4-H dairy enrollment ranks first in the state and first in number of 4-H exhibitors at the Indiana State Fair. We are proud of this record and hope for continued improvement.

The first Guernsey parish show ever held in America was Indiana, 18 years ago, starting a program that has continued without interruption, with seven shows again scheduled for 1952. In addition, county organizations hold local shows to supplement these regional or district events. This show program has stimulated breeder interest in type improvement, giving small herd owners an opportunity to learn by experience, the real value of the show ring.

The Parish Show idea soon spread to other states, and has helped make possible the State Herd Class at the National Guernsey Show.

Another first for Indiana was the Showmanship Contest for 4-H Guernsey Club members, sponsored by the State Association. This educational and valuable addition to our junior program has developed into one of the features of the Indiana State Fair and has been adopted by all Dairy breeds. The Showmanship Contest has now been extended to approved County and District 4-H Guernsey shows, with prizes for winning contestants.

Indiana was first to award certificates of recognition for the lifetime production of Guernsey cows, a bronze certificate for cows with 2000 lbs. butterfat—silver, 3000 lbs. and gold 4000 and over. Persistence of production and continuous testing are thus rewarded.

The Indiana Guernsey Breeders' Association, Inc., is the authorized representative of Golden Guernsey Inc., in the supervision of Golden Guernsey Milk Production and sales in Indiana.

Indiana is especially proud of the Quality program for Golden Guernsey Milk production. Moseley Laboratories, Indianapolis, provide to every producer a raw and laboratory pasteurized test every month. All producers must of course meet U. S. Standard Grade A requirements. Each year, the Honor producer receives a silver milk jug, and all Honor Roll producers, those with monthly bacteria reports never exceeding 100,000 raw plate count, are awarded certificates. Our Golden Guernsey producers are Quality Conscious, and the Honor Roll continues to grow each month.

154 different producers provide quality Golden Guernsey Milk for our Golden Guernsey distributors, listed as follows:

Allen Dairy Products
Banquet Ice Cream & Milk Co.
Borden's Capitol Dairies
Borden's Milk & Ice Cream
Cherokee Sanitary Milk Co.
Clover Leaf Dairy Co.
Columbia Dairy
Crescent Dairy
Dixie Dairy Co.
East End Dairies, Inc.
Eskay Dairy Co.
Golden Hills Dairy
Hillcrest Dairy
Holland Custard & Ice Cream Co.
Kingendale Farm
Lehman's Dairy
Lookwell Farm Dairy
Model Dairy Products Co.
Prairie View Dairy Co.
Pure Milk Co.
Reliable Dairy, Inc.
Riggins Dairy
Wm. H. Roberts & Sons, Inc.
Scholl Dairy
Spring Valley Dairy
Wambaugh Sanitary Milk Co.

INDIANA GUERNSEY BREEDERS' ASSOCIATION, INC.
821 Lafayette Life Building
Lafayette, Indiana
Phone 2-2509

Announcing the SUNNYDALE DISPERSAL

CLAUDE MANGAS—Owner

At the farm—4 miles northwest of Union City, Indiana

Monday, September 22

THIS IS A HERD OF GREAT COW FAMILIES.

58 HEAD — Including 23 daughters of
FRANCHESTER HANDY LEADER

His Sire:
Langwater Henchman

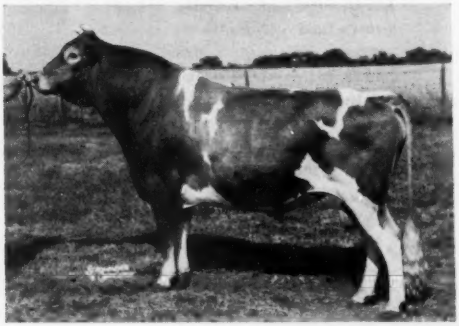

His Dam:
Fairlawn K. Gay Levity
14978—730—Jr4C
17244—845—7yrs
GP '47—VG '49—E '50
Dam of Fairlawn Actor's Leader, at Woodacres.

COLEE FAMILY

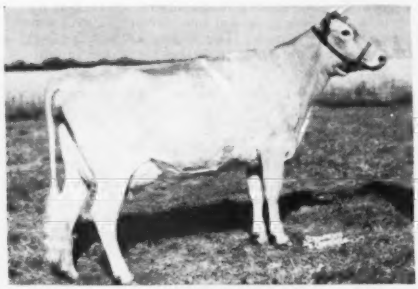

SUNNYDALE LEADER'S MELODY—Lot 1
10680—453—Jr2 in 302 days.

ANN FAMILY

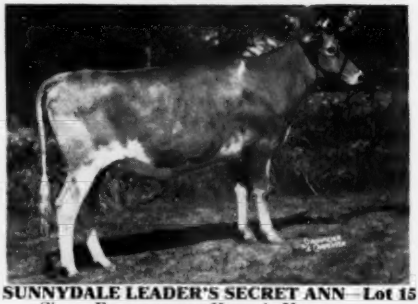

SUNNYDALE LEADER'S SECRET ANN—Lot 15
Sire: FRANCHESTER KELLA'S KING
Dam: FRANCHESTER FREE LARK
11552—561—Jr2C
Due to FRANCHESTER KING'S PACEMAKER, December 25

STAR FAMILY

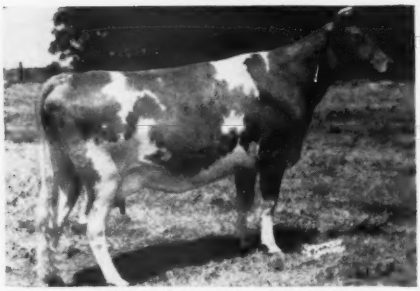

SUNNYDALE LEADER'S GEM—Lot 47
6100—300—Jr2—305—2x in 280 days.

BEAUTY FAMILY

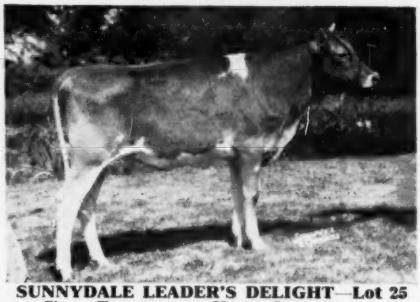

SUNNYDALE LEADER'S DELIGHT—Lot 25
Sire: FRANCHESTER HANDY LEADER
Dam: SUNNYDALE DON'S BEAUTY
7503—360—Jr2—305C—2x

For Catalog Write—

INDIANA GUERNSEY BREEDERS' ASSOCIATION, INC.
821 Lafayette Life Bldg. — Lafayette, Ind.

IN THE SUNNYDALE DISPERSAL — September 22

14 daughters of

MEADOW LODGE KING'S DON, A. R.

Sire: LANGWATER KING OF THE MEADS

Dam: McDONALD FARMS DEANNA
11306—617—C

INCLUDING

SUNNYDALE DON'S JOYFUL—Lot 3
On test.

SUNNYDALE DON'S BEAUTY—Lot 23
7503—360—Jr2—305C—2x

SUNNYDALE DON'S KATE—Lot 13
6436—339—Jr2—305C—2x

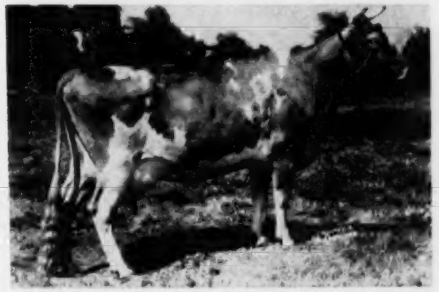

SUNNYDALE DON'S STARLIGHT—Lot 49
8588—402—Jr2—305C—2x

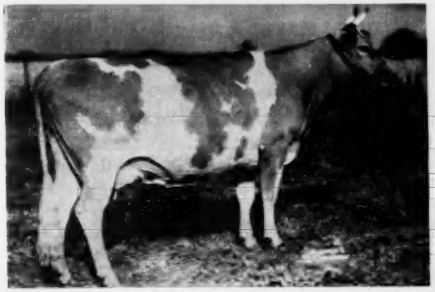

SUNNYDALE DON'S DOMINO DREAM—Lot 38
7013—350—Jr2—305C—2x

SUNNYDALE DON'S SWEETY DREAM—Lot 42
7044—319—Jr2—305C—2x

Daughters of **MEADOW LODGE KING'S RAIDER,** 62 A. R. Daughters

WE BELIEVE { **That "Raider" (Our Senior Herd Sire) Has More A. R. Daughters Than Any Other Living Breeding Guernsey Sire in The Mid-West. RIGHT?**

Here Are 6 Daughters —

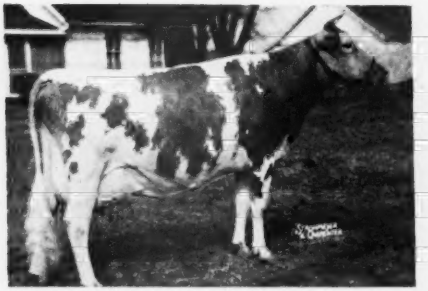

GOLDEN GRANGE R. MEADOW, E '49 '50 '51 '52
14059—740—Jr3, 14286—781—Sr4C
17399—906—5yrsC
On retest, 7974—393—7yrs in 136 days

GOLDEN GRANGE R. EVANGELINE, VG '49 '50 '51
14665—644—Sr2C, 16968—775—Sr3

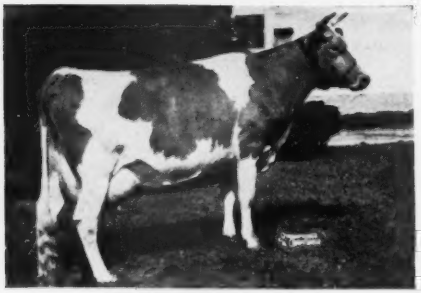

GOLDEN GRANGE R. LASS
13733—660—Jr2, 15935—820—Sr3

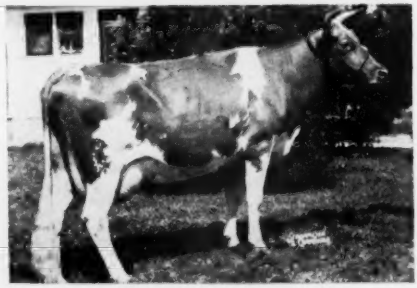

GOLDEN GRANGE R. EVA
13574—597—Sr2, 16262—754—Sr3C
17470—831—5yrs

GOLDEN GRANGE R. CRESCENT
VG '49 '50—D '51
10357—546—Sr2C
13463—706—Sr4 (pending)

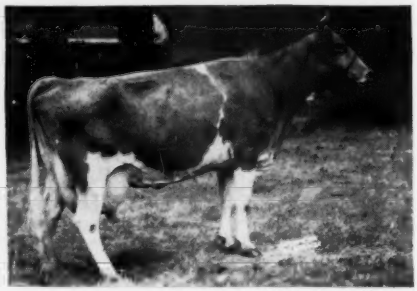

GOLDEN GRANGE R. PRIDE LADY
13167—614—Sr2, 15226—720—Sr3

Golden Grange Farms

EVERETT R. BEATY & SONS — **HUNTINGTON, INDIANA** — MIKE CECIL, Herdsman

(Indiana's Largest Guernsey Herd — Over 200 Head)

Daughters of **MEADOW LODGE KING'S OKLAHOMA,** 20 A. R. Daughters

Here Are 6 Daughters

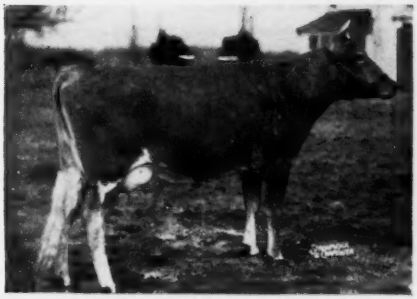

GOLDEN GRANGE O. CANDY
12794—576—Jr2; on retest, 11319—520—Jr3 in 287 days

GOLDEN GRANGE O. HALLO, VG '50 '51
12427—533—Sr2, 12877—539—Jr4

GOLDEN GRANGE O. PRINCESS, D '51
9915—562—Jr2; on retest, 2074—135—Jr4 in 46 days

GOLDEN GRANGE O. R. LIDDIA, VG '51
11128—554—Jr3—305C—2x

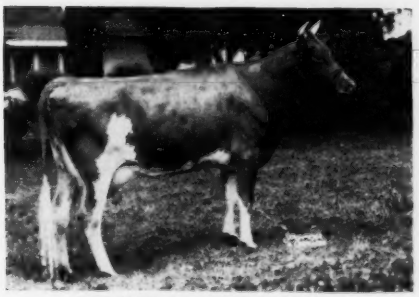

GOLDEN GRANGE O'SYLVIA
10607—532—Sr2 (pending)

GOLDEN GRANGE O. JUDA, D '51
11360—570—Jr2

Golden Grange Farms

EVERETT R. BEATY & SONS — **HUNTINGTON, INDIANA** — MIKE CECIL, Herdsman

(Indiana's Largest Guernsey Herd — Over 200 Head)

McDONALD FARMS AUGUSTA'S IDEAL

Sire: **McDONALD FARMS IDEAL** Dam: **DOUGLASTON LADY AUGUSTA**

Over 50 Daughters In Herd — Here Are 5 of His Daughters

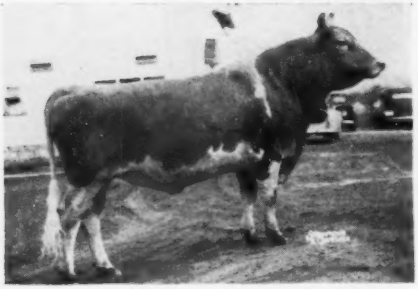

McDONALD FARMS AUGUSTA'S IDEAL

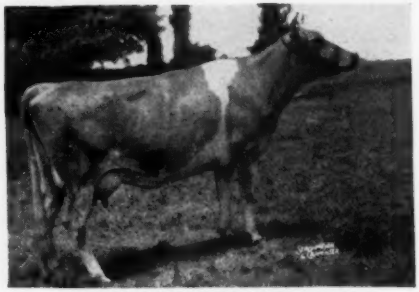

GOLDEN GRANGE IDEAL ANN
6710—298—Jr2—305—3x in 199 days

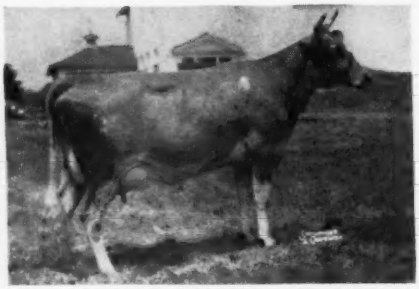

GOLDEN GRANGE IDEAL MEADOW
2011—85—Jr2—305—3x in 42 days

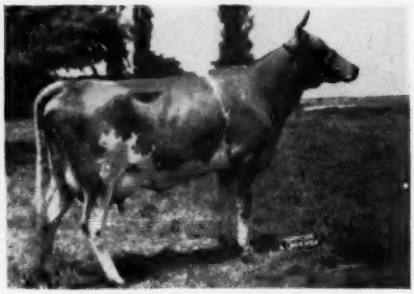

GOLDEN GRANGE IDEAL BONNIE
4419—195—Jr2—305—3x in 105 days

GOLDEN GRANGE IDEAL FERN
4009—178—Jr2—305—3x in 116 days

GOLDEN GRANGE IDEAL LADY
6868—325—Jr2—305—3x in 207 days

Golden Grange Farms

EVERETT R. BEATY & SONS **HUNTINGTON, INDIANA** MIKE CECIL, Herdsman

(Indiana's Largest Guernsey Herd — Over 200 Head)

GOLDEN GRANGE IDEAL KING, born December 19, 1950

Junior Herd Sire

His Nearest 3 Maternal Dams Have Records That Average 847.6 lbs. fat.

His Dam

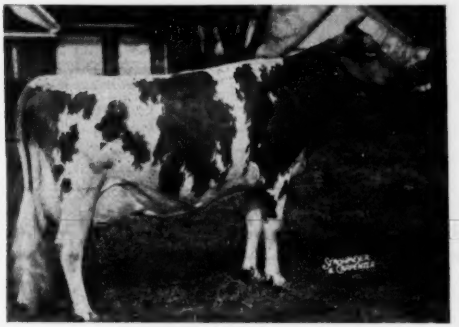

GOLDEN GRANGE R. MEADOW, E '49 '50 '51 '52
14059—740—Jr3, 14286—781—Sr4C
17399—906—5yrsC
On retest, 7974—393—7yrs in 136 days

3rd Dam—Dam's side: Princess Crescent of Manitou
17344—891—BB

McDONALD FARMS STEADFAST PAUL
Jr. Ch., I.D.E., 1951.
Sire: McDonald Farms Steadfast
Dam: McDonald Farms Idelle, VG '47 '48 '50
13109—668—Sr4C

His Sire

McDONALD FARMS AUGUSTA'S IDEAL
Sold for $8,000
Over 50 daughters in herd.

Maternal Granddam

PRINCESS MEADOW OF MANITOU
D '49—VG '50 '51
9622—501—G—2x, 13131—695—EE
12768—642—Sr4C, 14493—746—8yrsC
14263—740—9yrs

His Maternal Sister

McDONALD FARMS HIGH OREL

Golden Grange Farms

EVERETT R. BEATY & SONS — **HUNTINGTON, INDIANA** — MIKE CECIL, Herdsman

(Indiana's Largest Guernsey Herd — Over 200 Head)

Brutusdale Farm

GUERNSEY CATTLE and TURKEYS

ARBA BRUTUS AND SONS **Pine Village, Indiana** Phone 2 or 69-4

PRODUCTION LONG LIFE

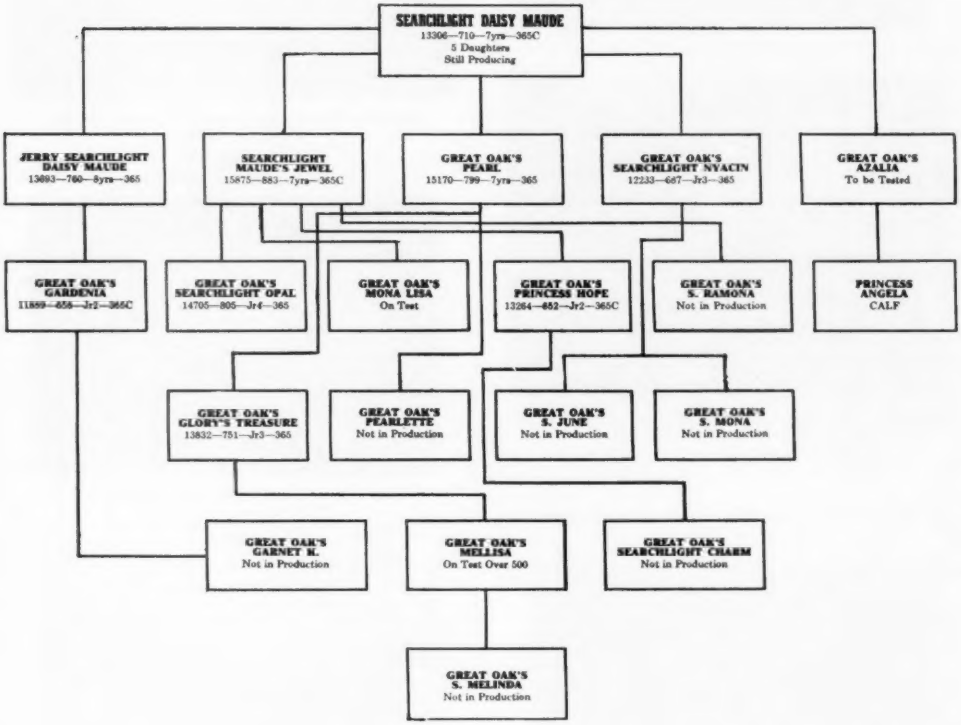

The highest records of the 9 tested females in this family average 745 lbs. fat.

We are using this great sire, Hominy Hill Superb ⟶ on the progeny of this family.

Brutusdale Farm

ROY MCKEE, Herd Manager

Brutusdale Farm

GUERNSEY CATTLE and TURKEYS

ET TU, BRUTUS!

ARBA BRUTUS AND SONS **Pine Village, Indiana** Phone 2 or 69-4

A Grandson of "Betty"—Our Junior Sire

Hominy Hill Superb

Born August 4, 1950

←——————He is being used on the "Daisy Maude" family

HIS PEDIGREE IS PACKED WITH PRODUCTION

His Sire:
HOMINY HILL CHAMPION
Herd sire at Hominy Hill
His daughters are a most promising group of individuals.
Sire of:
Hominy Hill Flora ($3,300)
Hominy Hill Edna ($1,300)
Hominy Hill Patience ($1,010)

His Dam:
HOMINY HILL SUNNY
13477—763—Sr2—365

His Sire's Dam

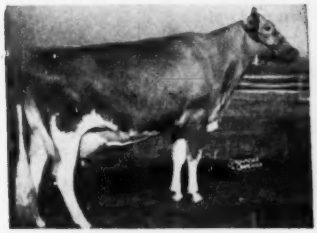

HOMINY HILL BETTY
18094—924—Jr2—365C
National Record
17593—891—Sr3—365
Excellent '48 '50 '51

RIEGELDALE CORONATION KING
The highest records of his 7 nearest dams av. 14267—744.
Five "King" daughters sold for a total of $43,000, an av. price of $8,640.
68 A. R. daughters, 18 P. R. sons.
5 over 800, 21 over 700, 35 over 600 lbs.
Riegeldale King's Ladyship
(GP '47—E '48 '49 '50 '51) ($1,400)
15517—857—Jr4C
Riegeldale King's Blanche
(VG '47 '48 '49 '51) ($9,000)
14609—761—GG, 15244—841—5yrsC
Riegeldale King's Delphine
14230—705—Sr4—305C—3x
Former Class Leader
16115—828—6yrsC ($1,025)

HOMINY HILL BETTY
18094—924—Jr2—365C
National Record
17593—891—Sr3—365
Excellent '48 '50 '51

RIEGELDALE CORONATION KING
68 A. R. daughters, 18 P. R. sons
5 over 800, 21 over 700, 35 over 600 lbs.
(continued from above)
Hominy Hill Veree
VG '48 '50
*14848—825—Sr2C
Hominy Hill Paulette
*16387—810—Sr2C
Hominy Hill Image
16005—794—Jr3—365C
Hominy Hill Beda
16064—791—Sr4—365C
Hominy Hill Rosamond
VG '50
12513—772—Jr3—365C
Riegeldale King's Maxim Lady
VG '48
13275—763—E
Hominy Hill Sunny
13477—763—Sr2—365
Hominy Hill Moonlight
E '48 '49 '50 '51 '52. Sold for $9,600.
13603—752—Jr2
Riegeldale Melba's Margaret
Sold for $6,600.
14391—718—Sr3C

BRADFORD'S SUNBEAM
11811—627—EEE
19273—1007—AA
Class Leader when made
1 A. R. daughter

CORONATION ROSE KING
Sold for $5,000, Sire of 1st Jr. Get, Ind., 1939; 1st Get, Central Ind., 1940; 1st Get, 2nd Jr. Get, Ind., 1941.
34 A. R. daughters, 36 P. R. sons.
2 over 800, 3 over 700, 9 over 600, 22 over 500 lbs.

CORONATION LUSTRE
12688—655—FF
2 A. R. sons
Coronation Reflector, A. R.

HOMINY HILL DUKE
2 A. R. daughters
Sire of:
Hominy Hill Butterscotch
12555—660—Sr3—365C
12604—681—Sr3—365C

BLAKEFORD BETTY
10903—563—GG
10293—546—EE
12097—626—CC
4 A. R. daughters

CORONATION ROSE KING
(continued from above)
Coronation Wistaria
13799—619—Sr2C
Coronation Memoir
15493—875—Sr4
VG '47 '48
Pine Manor Crown Jewel
VG '47 '48. Sold for $14,000.
14550—833—Sr3C

CORONATION LUSTRE
12688—655—FF
2 A. R. sons.
Coronation Reflector, A. R.

QUEEN'S REX OF COWHAM FARM
29 A. R. daughters
4 over 600 lbs. fat.
Sire of:
Bradford's Baby
13274—659—Jr4—HIR

BRADFORD'S QUIZ
9163—443—DHI
1 A. R. daughter

Plan To Visit Us And See Our Great Daisy Maude Family

Visitors Are Always Welcome

Brutusdale Farm

ROY MCKEE, Herd Manager

OUR PRESENT HERD SIRES –

Strong in the blood of the MELBA and FERN families

1. . . . ESKDALE MELBA'S MAXIM REVELLER

Sire: **Riegeldale Melba's Maxim,** an own son of Green Meadow Melba (see below).

Dam: **Fairwold King's Princess Pat**
11759—701—Jr3, 14497—807—5yrsC

2. . . . EDROBLIN EMORY'S LEAP

Sire: **Riegeldale Emory's Hazelnut**
A son of Riegeldale Melba's Emory ($30,000), he a son of "Melba," see below.

Dam: **Edroblin's King's Zilpah,** 9401—526—Jr2—HIR—730 T. M.
Both "Reveller" and "Leap" Trace to "Melba"

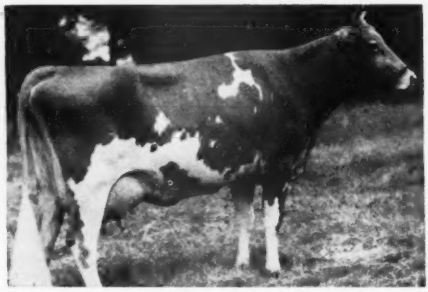

←——GREEN MEADOW MELBA

15342—963—Sr2C
National Class Leader
7 A. R. daughters, 2 A. R. sons.

Traces to the FERN family

3. . . . KLONDIKE RAIDER'S FORWARD

His Sire

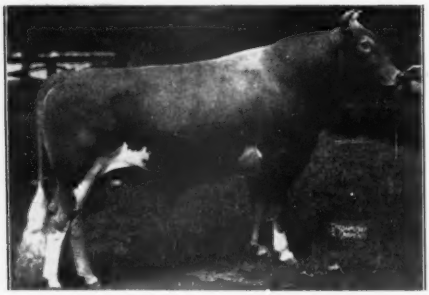

←—KLONDIKE HOLLIRAIDER, A. R.

Sire: **Klondike Hollimost, A. R.**

Dam: **Appin's Kitty**
16555—753—AA
4 A. R. daughters, 1 A. R. son

Next Dam: **Little Fern of Appin**
15507—742—A
5 A. R. daughters, 2 A. R. sons

3rd Dam: **Fern of Glenville**
15157—815—AA
2 A. R. daughters, 3 A. R. sons
Fountainhead of the noted FERN family.

"FORWARD" is out of **KLONDIKE MAGGIE,** 13002—646—G, 15313—802—D.
Our herd now numbers 90 females. These 3 bulls are being bred to our best cows including the daughters of our former sires —

PARAGON CAVALIER	(a Foremost's Gay Lad grandson)
RIEGELDALE KING'S MAXIMUM	(the best of Riegeldale blood)
RIEGELDALE EMORY'S HAZELNUT	(sire of "LEAP"—see above)

EDROBLIN'S FARMS

I. C. Scharf & Sons
FLOYDS KNOBS, IND.

Telephone: New Albany, Ind. 55757

A FOUNDATION SIRE . . .

KENFLEUR'S GOLDEN ALERT, A. R.

A son of Pine Manor King Kenfleur, A. R. (full brother to Coronation King of Pine Manor, $11,500). He traces to such cows as Green Meadow Minuet, 19093—864—A, Green Meadow Rosamond, 14218—803—C.

"ALERT" DAUGHTERS PRODUCE . . . THEY PAY THEIR WAY

ALL ON 2X MILKING

	MILK	FAT	AGE	T. M.
Leafy Lane Primrose	12226	722	Jr4C	730
Leafy Lane Spotlight	9157	505	Sr2—305C	610
Loyalty of Leafy Lane	9027	505	Sr2C	730
Sun Gold of Leafy Lane	11513	601	5yrsC	730
Leafy Lane Cheerio	10016	524	Jr2	730
Leafy Lane Golden Gleam	10964	538	Sr2	730
Trade Winds of Leafy Lane	12172	584	Sr3	730
Gaiety of Leafy Lane	8065	442	Sr2—305C	610
Destiny of Leafy Lane	9399	510	5yrs	730
Leafy Lane Keepsake	11286	548	Sr3—305	610

These "ALERT" daughters are being bred to our herd sire

GAYOSO LEVITY MATCHLESS

6 A. R. daughters with records up to 516 lbs. fat as Junior 3-year-olds on 2x milking. A son of Coronation Victor, A. R. (son of Green Meadow Levity, 13961—707—FF).

"Matchless" is also being bred to the members of our Virginia Lee of Weasel Creek cow family. "Virginia Lee" has a record of 9173—407—AAA, and is the dam of 8 daughters (6 A. R.) all on 2x milking. She classified Very Good at 16 years of age.

"VIRGINIA LEE" DAUGHTERS

Dixie Lee of Leafy Lane	11425	571	6yrs	730
Royal's Delight Eda	12510	515	8yrsC	730
Dividend's Duchess	11486	556	8yrs—305C	610
Leafy Lane Devotion	7662	353	Jr2C	730
Destiny of Leafy Lane	9399	510	5yrs	730
Leafy Lane Matchless Desire	8817	424	Jr2	730

JOHN J. GREEN, Herdsman

REGISTERED GUERNSEYS

Leafy Lane Farm

50% of our herd traces to this proved brood cow.

We have some good young females for sale.

A Strong Foundation...

TODAY IN OUR HERD ARE TWENTY-FIVE (25) DAUGHTERS OF –

McDonald Farms Fore Noble

Owned by Monterey Farm, Middletown, Delaware

These "Fore Noble" Daughters Carry The Blood Of Two Of The Breed's Top Cow Families — **"LADY AUGUSTA"** and **"COQUETTE"**

A SON IS RETAINED IN THE HERD AS A JUNIOR HERD SIRE:

Ken Ver Noble Hero

Born April 27, 1951

"HERO'S" DAM

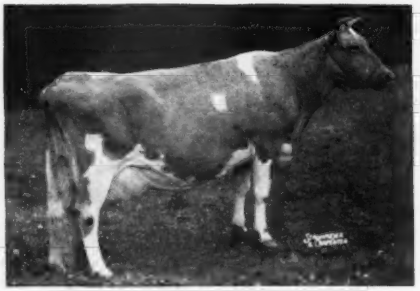

FRA-MAR HEROINE
15470—751—B
Full sister to Fra-Mar Anita, 12780—613—D
Sire: Fra-Mar Coronation Noble, A. R.
The CORONET family

"HERO'S" SIRE'S DAM

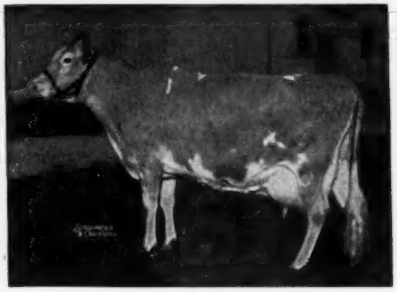

McDONALD FARMS COQUETTE
13928—708—G
VG '48—EXCELLENT '47 '50

These foundation heifers by "Fore Noble" carry the blood of "Lady Augusta" through their sire. "Fore Noble" is by McDonald's Foremost Prediction, A. R. (own brother to "Flute," "Gentle" and "Della").

Two Full Sisters To Our 25 Foundation Heifers' Sire

McDONALD FARMS DELLA
13443—565—G, 15700—681—AA
EXCELLENT '47 '48 '50

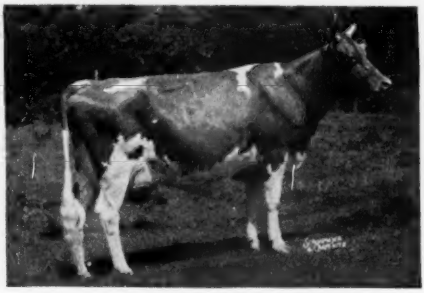

McDONALD FARMS GENTLE
11049—690—DD, 12646—736—5yrs
EXCELLENT '47 '48 '50

Our "Fore Noble" daughters are being bred to KEN VER NOBLE HERO and FRANCHESTER P. PERFORMER.

SEE THE OPPOSITE PAGE FOR STORY ON "PERFORMER" →

This Is The Sire We Selected

To Breed To The Daughters Of "Fore Noble"

Franchester P. Performer

Born July 12, 1947

We now have 9 "PERFORMER" daughters and 20 cows in calf to him.

HIS SIRE

GAYOSO LEVITY PEER
A concentration of "Steadfast" through the "Levitys."
Sire: **Phillips Fairlawn Peerless**
A proved son of Green Meadow Peerless, A. R. and Phillips Mary Anne, 16198—778—A.

HIS DAM

SECRET'S RADIANCE
10440—533—Jr2C, 14355—758—Jr4
Very Good '47 '49 '50. Sold for $2,500.
A daughter of Green Meads Proud Secret, A. R.

HIS SIRE'S DAM

CORONATION LEVITY
10115—577—GG, 15252—867—A
Very Good '48
Sold for $15,000 to Gayoso Farms. 2 A. R. daughters, 3 A. R. sons.
Her Dam: Shuttlewick Levity, 16896—804—G. 4 A. R. daughters, 3 A. R. sons.
Next Dam: Langwater Levity, 12785—362—EE. Sold for $15,000. 5 A. R. daughters.

A HALF-SISTER (CLASS LEADER)

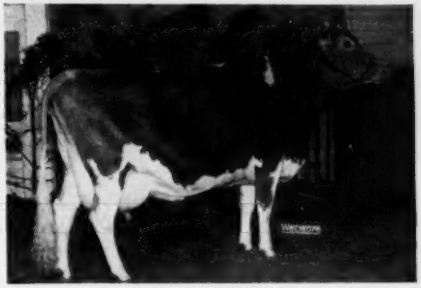

FRANCHESTER PERKY JANE
15370—872—Sr2C, Class Leader 3rd place.
EXCELLENT '52
A daughter of "Peer" and half-sister to "Performer."

This combination of "Performer" on "Fore Noble" daughters (25 in our herd) brings in the blood of the Lady Augusta, Coquette and Levity families.

THIS CROSS LOOKS GOOD TO US.—WHY NOT DROP IN AND SEE OUR HERD?

VISITORS ALWAYS WELCOME

KenVer Farm

R. R. 13 - Box 367

Indianapolis, Indiana

Fully Accredited
Bang's 5700H—T. B. 525221

KENNETH SMOCK, Owner

NORMANDY FARM
GUERNSEYS

The Best Of LEVITY And GREEN MEADOW Blood

A Son Of The Twice EXCELLENT "ALMA"

NORMANDY LEVITY BLEND, A. R.

Sire of the 1st prize Jr. Get of Sire, Indiana State Fair, 1949.

"BLEND" is by **NORMANDY LEVITY PRINCE, A. R.,** a full brother to Normandy Levity Gem, 13027—737—Sr4C.

"BLEND'S" DAM

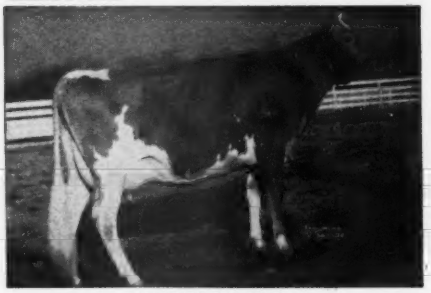

CORONATION ALMA
14483—653—Sr4
Classified Excellent '47 '48

"BLEND'S" PATERNAL GRANDDAM

CORONATION LEVITY GEM
11431—607—G, 12745—647—B
Her Dam: Coronation Levity, 15252—867—A
Next Dam: Shuttlewick Levity, 16896—804—G

Two "BLENDS" . . . Look Them Over

A "BLEND"
From Our "MARIETTA" Family

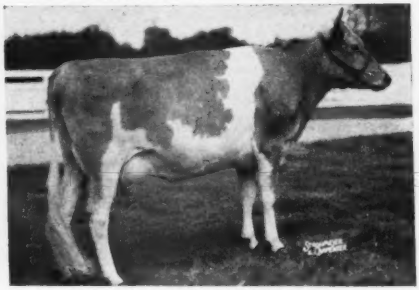

NORMANDY MARIE
10617—561—Jr2C
A full sister—Normandy Marina—is also in our herd.
Dam: **CORONATION MARIETTA**
17716—801—6yrs. Dam of 2 full brothers and 2 full sisters—all by "Blend."

A "BLEND"
From Our "ROMANCE" Family

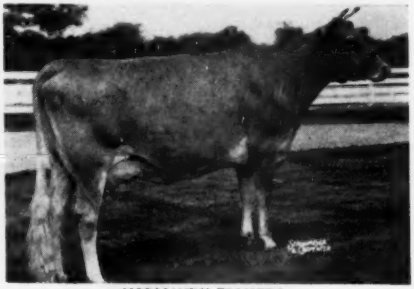

NORMANDY ELLNORA
12633—597—Sr2
Dam: **NORMANDY ROMANCE.** 12190—614—GG. A daughter of Normandy Levity King, A. R., out of Thatch Meadow Romana, 11471—660—GG.

6 More Reasons Why We Say —

"BLEND" IS DOING A REAL JOB FOR US AT NORMANDY

PLAN TO VISIT NORMANDY

SEE THE "BLEND" GET

6 More "BLENDS" . . . 20 Daughters In Our Herd

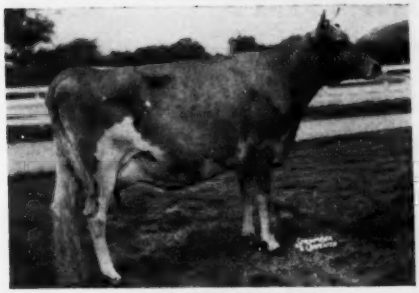

NORMANDY RETHA
12620—608—Jr3
From our "Remembrance" line.

NORMANDY VIXEN
12816—569—Jr2
From the "Contentment" family.

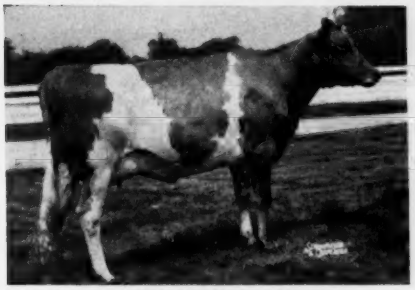

NORMANDY SYLVIA
On test as a Sr3-year-old.
She is out of Meadow Lodge Queen R. Sylvia.

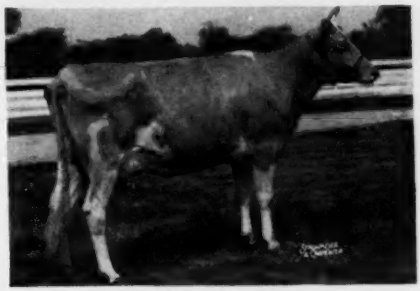

NORMANDY SARA
9246—492—Sr2
She is out of our "Gypsy" family.

NORMANDY LEVITY PRINCESS
9771—525—Jr4 in 283 days
Another member of our "Gypsy" family.

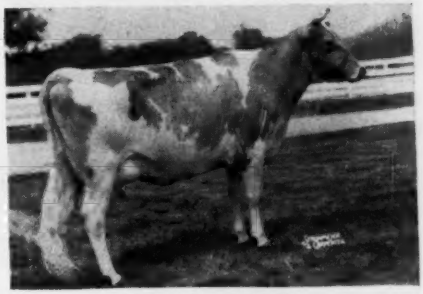

NORMANDY JAQUELIN
On test as a Sr3-year-old.

T. B. ACCREDITED NO. 427911 . . . BANG'S ACCREDITED NO. 1451B

MR. AND MRS. H. C. KRANNERT, Owners
KENNETH TATE, Manager

NEW AUGUSTA, INDIANA

NORMANDY FARM
GUERNSEYS

TWO MORE HERD SIRES

Both are being bred to our "BLEND" daughters . . .

IN OUR HERD (MELBA—LEVITY)

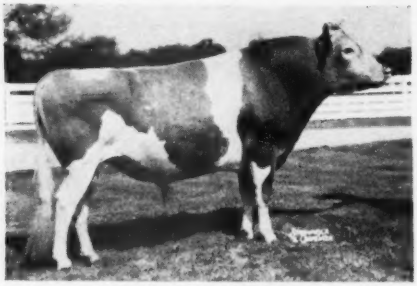

NORMANDY MAJESTIC. A. R.
10 daughters in our herd.
Sire: Coronation Melba's Majestic
Sire: Coronation Levity Prince
Dam: Coronation Melba
13001—804—GG

"MAJESTIC'S" DAM

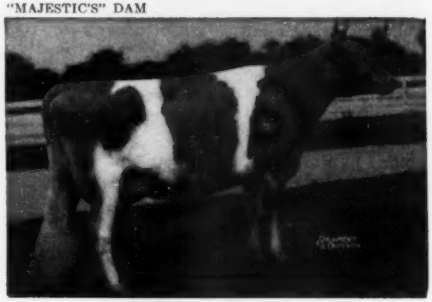

NORMANDY WISTARIA
12599—658—G
16287—813—BB
Sire: Coronation Illustrious
Dam: Coronation Wistaria, 13799—619—FF

A "MAJESTIC" DAUGHTER

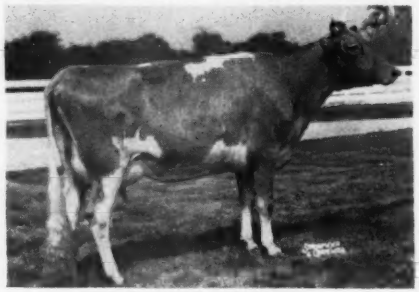

NORMANDY MINETTA
12612—574—Sr2C (pending). Half-sister to:
Normandy Nymph, 12536—551—Sr2C
Normandy Marion, 9934—519—Sr2—HIR
Normandy Gem's Favorite, 9502—577—Jr2
Normandy Glow, 13783—785—Sr2

TO FURTHER STRENGTHEN THE GREEN MEADOW—CORONATION BLOOD IN OUR HERD WE SELECTED . . .

BLAKEFORD TRANSFER
10 daughters in our herd.
"TRANSFER" carries 3 crosses to Blakeford Lord Jim in the first 3 generations of his pedigree. He is line-bred to Green Meadow Tranquil and Green Meadow Cornelia.

"TRANSFER'S" DAM

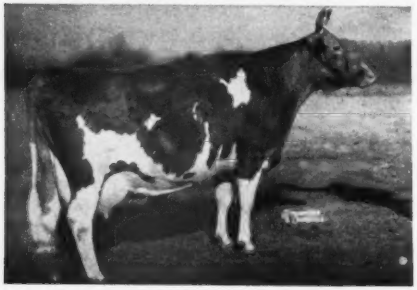

BLAKEFORD TRANQUIL
13659—693—Jr2C
15706—748—CC
Excellent '47 '48

A Son Of "CROWN JEWEL" . . .

HIS DAM

PINE MANOR CROWN JEWEL
14550—833—Sr3C
She and 4 descendants sold for $124,000 or an average of $24,800 per head. This is a proved—popular female line.

IN OUR HERD

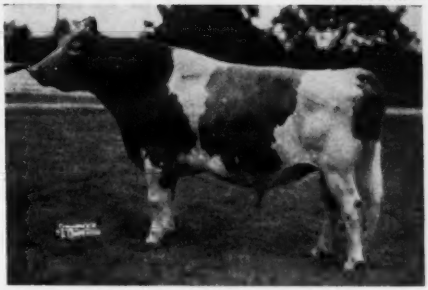

PINE MANOR COUNT OF LAKEWOOD
17 daughters in our herd.
3 in milk—more due to freshen.

PINE MANOR COUNT OF LAKEWOOD IS A FULL BROTHER TO PINE MANOR COURTESY ($28,000), 13268—761—5yrsC, VG '47—EXCELLENT '48 '51.

A "Count of Lakewood" son—**NORMANDY MATCHLESS**—out of our "Gypsy" family—is on lease at Seale Farms, Mr. and Mrs. Lee Seale, Lebanon, Indiana. "Matchless" is a full brother to **NORMANDY FORECASTER** that is in service in Harold Hauser's herd, Moreland, Indiana.

MORE GREEN MEADOW BLOOD . . . TRACES TO GREEN MEADOW CORONATION KING—GREEN MEADOW CORONATION PRINCE, THE CORONET FAMILY THROUGH "MOONLIGHT."

HOMINY HILL FINANCIER

10 daughters in our herd.

HIS DAM

FAIRLAWN FAWN
11578—601—Jr2C, 13959—746—7yrs
EXCELLENT '48 '50
A daughter of Fairlawn Peerless Dictator, A. R.

HIS PATERNAL GRANDDAM

CORONATION LUSTRE
12688—655—FF
Full sister to Coronation Illustrious, sire of Normandy Levity King, A. R. (a sire that left several top daughters in our herd).

"FINANCIER" is by Riegeldale Coronation King, A. R. (5 daughters sold for an average of $8,640 per head). A proved son of **CORONATION ROSE KING, A. R.** (foundation sire in our herd).

PLAN TO VISIT NORMANDY DURING 1952.

SEE OUR HERD—STUDY THE GET OF THESE SIRES.

YOU ARE ALWAYS WELCOME.

T. B. ACCREDITED No. 427911 . . . BANG'S ACCREDITED No. 1451B

MR. AND MRS. H. C. KRANNERT, Owners
KENNETH TATE, Manager

NEW AUGUSTA, INDIANA

BROADMOOR FARM

Our Former Sire . . . **MEADOW LODGE KING'S DAUNTLESS**

Goes To Tri-State Breeders Co-op, Westby, Wisconsin

"DAUNTLESS" HAS 50 DAUGHTERS IN OUR HERD

Sire of 9 A. R. daughters—more on test.
"Dauntless" is a son of Langwater King of the Meads, A. R.,
out of McDonald Farms Deanna, 11306—617—C.

TYPICAL "DAUNTLESS" DAUGHTERS

	MILK	FAT	AGE	T.M.
Broadmoor Vera Lee	10371	501	Jr2—HIR	730
Broadmoor Vivian	9678	499	Jr2—HIR	730
Broadmoor Bridges	9830	456	Sr2—HIR	730
Broadmoor Shasta Sue	9536	454	Sr2—HIR	730
Broadmoor Oakie	8984	432	Sr2—HIR	730
Broadmoor Myrtle	9001	425	Jr2—HIR	730

One of Our Present Herd Sires . . .

BROADMOOR CHEROKEE

His daughters speak for themselves.

Breeders that visit the herd are enthusiastic about the "Cherokee" daughters. Plan to visit our herd and see for yourself. They have type and they milk. "CHEROKEE" is being bred to many of our best "DAUNTLESS" daughters.

TYPICAL "CHEROKEE" DAUGHTERS—On Test As Junior Two-Year-Olds

Broadmoor Joella	10714	503	Jr2—HIR—2x	365 days
Broadmoor Tress	7944	399	Jr2—HIR—2x	346 days
Broadmoor Caroline	10311	544	Jr2—HIR—2x	338 days
Broadmoor Chero Ruth	10223	663	Jr2—HIR—2x	328 days
Broadmoor Carol	6286	287	Jr2—HIR—2x	272 days
Broadmoor Gladys	4862	179	Jr2—HIR—2x	89 days

A Junior Sire . . . **Combines the blood of "DAUNTLESS"—"CHEROKEE" and our "LITTLE PEARL" family . . . He represents our best.**

BROADMOOR PEARL'S MODEL

Born October 17, 1950

Sire: Meadow Lodge King's Dauntless
Dam: Broadmoor Pearl (VG '51)
12286—681—Sr3—HIR—2x

A FOUNDATION COW FAMILY AND MATERNAL GRANDDAM OF "PEARL'S MODEL"

Udder of —
◄ **LEAHAVEN LITTLE PEARL**

10074—547—8yrs—HIR—2x
3 HIR daughters include
"Pearl" (dam of "Model")

In the herd . . .
5 daughters
5 granddaughters
1 grandson

This is one of our best cow families.

BROADMOOR FARM

A. F. Buchanan
Owner

Milford, Indiana

Joseph A. Clark, Jr.
Lessee

◆ ◆ ◆ HOME OF CLASS LEADING PRODUCTION ◆ ◆ ◆

Meet our newest Class Leader . . .

L. P. FERN OF NOSKER FARM

12175—672—Jr2—HIR—2x, Class Leader 9th place

"FERN" is a daughter of Pine Manor Levity Prince, A. R. (now in service in the Huntington County Guernsey Bull Club, Inc.). **We have 5 "Prince" daughters in milk and 10 daughters in our herd.**

The "Prince" daughters and other top cows in our herd are being bred to —

HOMINY HILL WINSTON

Born November 14, 1947

Sire: **Riegeldale Coronation King, A. R.,** a son of Coronation Rose King, A. R., out of Coronation Lustre, 12688—655—FF.

Dam: **Coronation Winsome,** 14095—732—G, 15344—786—7yrsC. 1 A. R. daughter, Hominy Hill Winsome, 11226—732—G.

PLAN TO VISIT OUR HERD — YOU ARE ALWAYS WELCOME

NOSKER FARM

RAY NOSKER & SON, Owners **Huntington, Indiana**

OUR HERD SIRE — **HOMINY HILL PROSPERITY**

Born September 2, 1949

HIS SIRE

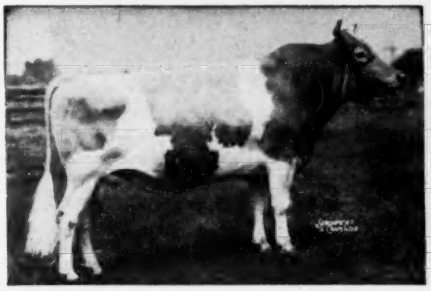

RIEGELDALE CORONATION KING, A. R.

HIS DAM

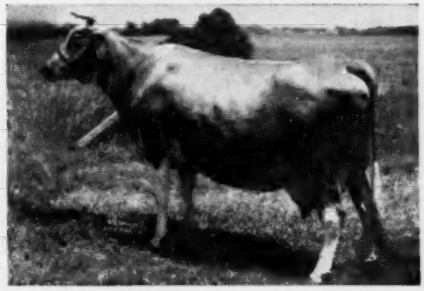

POLLY'S PANSY OF MEADOW LANE
18151—821—AA

His Calves Look Very Promising

OUR COWS PRODUCE — 18 cows averaged 8060.5 lbs. milk—398.3 lbs. fat—2x in 1951.

MAPLE LAWN FARMS — Kouts, Indiana

E. S. BIRKY & SONS

AMERICAN BREEDERS' SERVICE - CARMEL, INDIANA

OFFERS YOU . . . SIRES PROVED GREAT

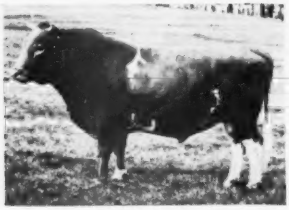

MIDNIGHT HERO OF THE GLEN, (0215 "Midnight")
U.S.D.A. Proved Sire

5 Dams average,	9 records	8,685 M	—5.0%	—436 F
5 Daughters average,	7 records	11,451 M	—4.9%	—561 F
Difference (4-3-4)		+2,766 M	+.1%	+125 F
American Index 5 pairs (as of February 1951)		14,217 M	—4.8%	—682 F

SKYLINE GRETTA'S CHALLENGER (0302 "Challenger")
U.S.D.A. Proved Sire

10 Dams average,	28 records	8,979 M	—5.1%	—461 F
10 Daughters average,	15 records	10,478 M	—5.2%	—550 F
Difference (9-6-9)		+1,499 M	+.1%	+89 F
American Index 10 pairs (as of May 23, 1950)		11,977 M	—5.3%	—635 F

ELM FARM INDEPENDENT (0030 "Independent")
U.S.D.A. Proved Sire

6 Dams average,	23 records	8,538 M	—5.2%	—448 F
6 Daughters average,	10 records	8,781 M	—5.6%	—495 F
Difference (4-6-4)		+243 M	+.4%	+47 F
American Index 6 pairs (as of August 2, 1949)		9,024 M	—6.0%	—541 F

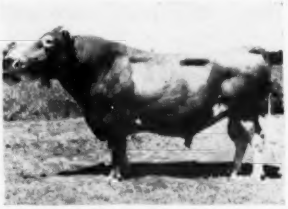

CLERMONT DICTA'S KING (0303 "Dicta")
U.S.D.A. Proved Sire

5 Dams average,	8 records	7,966 M	—5.1%	—404 F
5 Daughters average,	6 records	10,606 M	—5.0%	—527 F
Difference (5-1-5)		+2,640 M	+.1%	+123 F
American Index 5 pairs (as of December 30, 1949)		13,246 M	—4.9%	—649 F

QUAIL ROOST BRIGHT MAXIM (0214 "Maxim")
U.S.D.A. Proved Sire

5 Dams Average,	26 records	8,508 M	—5.1%	—437 F
5 Daughters average,	5 records	9,139 M	—5.5%	—506 F
Difference (4-4-5)		+631 M	+.4%	+69 F
American Index 5 pairs (as of November 1, 1949)		9,800 M	—5.9%	—578 F

WYCHMERE NOBLE KINSMAN (0216 "Kinsman")
U.S.D.A. Proved Sire

16 Dams average,	61 records	8,488 M	—4.9%	—415 F
16 Daughters average,	19 records	10,282 M	—4.6%	—474 F
Difference (12-5-11)		+1,794 M	+.3%	+59 F
American Index 16 pairs (as of March 27, 1952)		12,076 M	—4.3%	—519 F

ALSO AVAILABLE

GOLDEN GRANGE VIGO (0134 "Vigo")
Preliminary Proof

10 Dams average,	21 records	8,633 M	—4.47%	—386 F
10 Daughters average,	16 records	8,967 M	—5.01%	—449 F
Difference (5-9-8)		+334 M	+.54%	+63 F
American Index 10 pairs (as of April 21, 1952)		9,301 M	—5.55%	—516 F

GOLDEN GRANGE WARRIOR'S DOCTOR (0133 "Doctor")
Preliminary Proof

10 Dams average,	32 records	9,219 M	—4.46%	—411 F
10 Daughters average,	13 records	10,742 M	—4.36%	—468 F
Difference (7-5-7)		+1,523 M	+.10%	+57 F
American Index 10 pairs (as of January 11, 1952)		12,265 M	—4.26%	—522 F

WEY ACRES AUBRIETIA'S GRANDEE (0032 "Grandee")
U.S.D.A. Proved Sire

18 Dams average,	42 records	7,889 M	—4.8%	—381 F
18 Daughters average,	45 records	8,647 M	—4.8%	—415 F
Difference (14-10-14)		+758 M	.0%	+34 F
American Index 18 pairs (as of March 25, 1949)		9,405 M	—4.8%	—451 F

KLONDIKE KLIMAX (0132 "Klimax")
Preliminary Proof

13 Dams average,	25 records	6,874 M	—4.79%	—329 F
13 Daughters average,	15 records	9,161 M	—5.34%	—489 F
Difference (12-12-12)		+2,287 M	+.55%	+160 F
American Index 13 pairs (as of April 27, 1951)		11,448 M	—5.89%	—674 F

"EVERY SIRE PROVED GREAT"

Average Proof Ranks Sires in the Top 2% of All Bulls Proved in D.H.I.A. in Country.

SIX STUDS LOCATED AT:

1. Carmel, Ind.
2. Duluth, Minn.
3. Ashville, N. C.
4. Madison, Wis.
5. Kansas City, Mo.
6. Palo Alto, Calif.

ABS AMERICAN BREEDERS SERVICE

AMERICAN BREEDERS' SERVICE

Phone Zionsville 7 or 80

R. R. 2 **CARMEL, INDIANA**

TWO SIRES IN SERVICE AT HOOSIERLAND . . .

PINE MANOR KING'S MERCURY

Born June 7, 1942

A proved Indiana Gold Medal Sire

Sire: **CORONATION KING OF PINE MANOR, A. R.**

His Excellent Half-Sister

PINE MANOR KING'S UTOPIA
11169—569—Jr2—365C
12495—651—Jr4—365C
Sold for $3,000, Sterlingold Dispersal, 1950. Excellent '47 '48.
Dam: **DOUGLASTON PRINCESS OLGA**
12091—577—GG, 16697—705—AA
1 A. R. son, 5 A. R. daughters.

FLYING HORSE HOLLY'S PHIL

Born April 1, 1948

A great young sire with a great future

Sire: **ARGILLA ROYAL PHILOSOPHER, A. R.**

His Maternal Sister

FLYING HORSE GENERAL'S HOLLY
13969—777—Jr2—365C
15874—836—Sr3—305C—3x, National Record.
Dam: **BETHANY WISTAR'S HOLLY**
12235—595—Jr2—305C—3x, Class Leader when made.
18711—903—Jr4—365C
2 A. R. daughters.

OFFERING — Sons of these outstanding sires, out of dams with high A. R. records.

SEE US FIRST FOR YOUR NEXT HERD SIRE

HOOSIERLAND FARMS

KENNETH W. SCOTT — **R. R. 3 - Muncie, Indiana**

OUR SENIOR SIRE . . .

SUN-BLEST FARMS FORESQUIRE

Born January 27, 1946

Sire: **Langwater Esquire, A. R.**

Dam: **Welcome-In Forward's Polly**
11214—549—Jr2C, 14044—648—Jr4
1 A. R. daughter, 1 A. R. son
She is a half-sister to Welcome In Forward's Clara, 26672—1120—6yrs.
Highest milk producer of the breed.

10 daughters in milk—his first 6 have just finished test. All cows in the herd, except his daughters, will be bred back to "Squire."

A 1951 CLASS LEADER

FAWN ISLE PATRICIA

13287—753—Jr3—HIR—2x

Class Leader 6th place

ALSO IN SERVICE . . .

WELCOME-IN HOOSIER

(owned jointly with Welcome-In)

Sire: **McDonald Farms Oberland**
THE "LADY AUGUSTA" FAMILY

Dam: **Nellie May of Brookdale**
16466—798—5yrsC

Our Herd Is On HIR Test . . . Plan to visit the herd and see our "Squire" daughters.

FAWN ISLE

H. O. STOUDER, Owner

Route 1 — **So. Whitley, Indiana**

OUR HERD SIRE . . .

FRANCHESTER HANDY GRANDEE

Born November 28, 1949

1st prize Senior Yearling, 2nd in the open class, Indiana State Fair, 1951.

Sire: **Langwater Henchman, A. R.**

Dam: **Franchester Free Caper**
17238—866—5yrs
2 A. R. daughters

"HANDY GRANDEE" is being bred to the daughters of —

GOLDEN GRANGE VIGO

Sire of Parmerlee Place Country Flower, 1st Heifer Calf and Junior Champion Female, Indiana State Fair, 1951. She is out of our "Country Flower" family. Two full sisters, Parmerlee Place Star Flower and "Moon Flower" also in the herd.

VISITORS WELCOME

T. B. Accredited 472945 — Bang's No. 575P

PARMERLEE PLACE

ROY PARMERLEE — **Huntington, Indiana**

A FOUNDATION SIRE . . .

GLORIA'S ACTOR OF EAGLE VALLEY, A. R.

He is sired by a son of Adohr Surrogate's Pride, A. R., out of a daughter of Wildwood Betsy's Actor, A. R. 7 daughters still in our herd including —

DORA OF BUSY BIDDY FARMS

11128—614—Jr3—HIR—730 T. M.
12344—727—Jr4—HIR—730 T. M.

A HERD SIRE . . .

FULLER FARMS MERRY KING

Born October 11, 1945

HIS SIRE'S DAM

MERRILY OF HILL GIRT
4 A. R. records include:
16309—834—BB, 18449—962—A. 3 A. R. sons, 4 A. R. daughters. She is dam of Spar Hill Merrily's King (sire of "Merry King," he full brother to Spar Hill Armeria, 20051—992—5yrsC).

HIS DAM

MYERSMEAD MERRILY
13015—719—Sr2C—730 T. M.
A daughter of Pine Manor King's Royal, A. R., a son of Coronation King of Pine Manor, A. R. ($11,500) and Florham Crystal ($6,100).

A COMBINATION OF THE LADY AUGUSTA FAMILY
AND THE BEST OF BUTTERFAT BLOOD

HULLWOOD BELLETTA PRINCE

Born July 22, 1949

HIMSELF

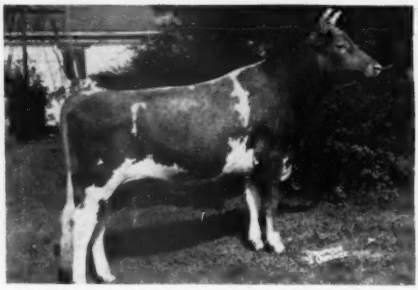

"PRINCE" is by McDonald Farms King Karol, a son of Myhaven King, A. R., out of McDonald Farms Deressa, 13502—658—G, 15959—744—AA, Excellent '47 '48. "Deressa" is one of the 4 Excellent daughters of DOUGLASTON LADY AUGUSTA. "King Karol's" 3 nearest dams all classified Excellent, two of these over 14 years of age.

"PRINCE'S" DAM'S MATERNAL SISTER

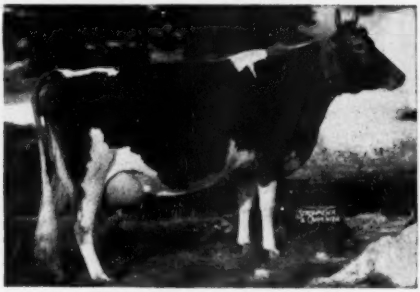

FLYING HORSE COLONEL'S BELLE
16888—750—6yrs, 17837—806—7yrs
Maternal sister to—**Flying Horse Master's Belle** (DAM OF "PRINCE"), 16616—712—Sr2C.
Next Dam: Flying Horse Butterfat Belle, 17708—739—7yrs. 3 A. R. daughters—all over 700 lbs. fat. 3rd Dam: Hilltop Butterfat Belleta, 16630—868—AA. 1 A. R. son, 4 A. R. daughters, 1 with 880, 2 more over 700 lbs. fat.

Plan to visit our herd — you are always welcome.

BUSY BIDDY FARM

C. E. BASH & CO., Owners **Huntington, Indiana** CLARENCE CAMPBELL, Herdsman

A Combination That Has Done Much For Us —

The daughters of our former sire —

KENFLEUR'S TED ALERT, A. R.

His Dam's Udder

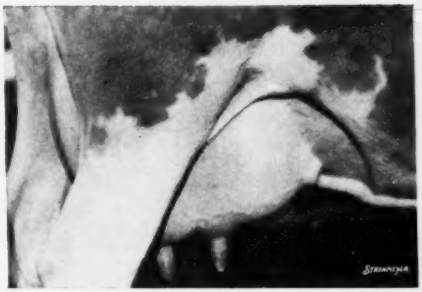

Udder of —

← **TEDDY ALERT OF RIDGLYDALE**
13484—597—Sr2
15828—752—Jr4
3 A. R. sons, 3 A. R. daughters

A daughter of Green Meadow Alert, A. R., he by Green Meadow Coronation Prince, A. R., out of Green Meadow Content, A. R.

"Ted Alert" was by Adohr Surrogate's Pride, A. R., a son of Langwater Surrogate, A. R., out of Chuckanut Princess, 17566—809—Jr2 (former Class Leader).

Bred To —**WELCOME-IN MASHER**

3 A. R. daughters . . . A daughter, Big Maple Delia, just finished with 11187—498—Jr2—HIR—2x. More on test. We have over 30 daughters in our herd.

Sire: **LANGWATER CHUM, A. R.,** a proved son of Langwater Valencian, A. R., out of Langwater Consort 2d.

Dam: **OPAL ONEDA OF LONGSWAMP**
14710—668—AA
13989—641—G
10971—513—11yrs—305C—2x
VG at 12 years of age.

Now In Service . . . A Double Great Grandson of "Harriet"

BOULDER BRIDGE SHEPHERD, Born December 19, 1948

Sire: **BOULDER BRIDGE LUCERO,** topped the Boulder Bridge Dispersal at $8,000. Combines the blood of the Harriet and Lady Lucy families. He is a full brother to Boulder Bridge Panchito, 15795—673—Jr4, 16465—693—7yrs, VG '48 '50–Excellent '47. A son of Valleywood Valiant Hero (son of "Harriet"—see below).

Dam: **BOULDER BRIDGE VENUS,** 13223—610—Jr2C, a daughter of Valleywood Valiant Hero (son of "Harriet"—see below).

Two Crosses To This Cow

VALLEYWOOD HARRIET
14223—781—CC
1st Aged Cow, Waterloo, 1938.
4 A. R. sons, 3 A. R. daughters.

His Dam's Full Sister

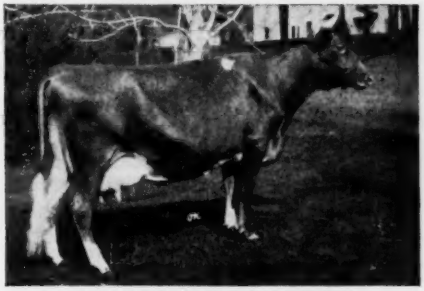

BOULDER BRIDGE PATIENCE
14171—644—Sr2C. Full sister to "Venus" (dam of "Shepherd") and Boulder Bridge Stardrift, 12853—652—5yrsC—965 T. M.

OUR HERD IS ON HERD IMPROVEMENT TEST

Typical HIR records at the farm

BIG MAPLE DELIA	11187—498—Jr2—HIR—730
TREESVALE TED'S LOIS	9516—482—Jr2—HIR—730
TREESVALE COMMANDER'S SUE	10132—470—Sr4—HIR—636
SUN-BLEST FARMS HERMONIA	10697—452—Sr3—HIR—710
BIG MAPLE MYRTLE	10031—446—Jr3—HIR—730
TREESVALE LILLY	10435—435—6yrs—HIR—580
BIG MAPLE COMMANDER'S KAY	8505—421—Jr3—HIR—730

PLAN TO VISIT OUR HERD. YOU ARE ALWAYS WELCOME.

BIG MAPLE FARM — **R. R. 5, Frankfort, Indiana**

MERLE J. TREES — FRANK J. SCHOCKE

Herd on HIR Test . . . Vaccinated . . . Accredited

A FOUNDATION SIRE

CURTISS CANDY ACE'S PAUL . . . Born September 30, 1946

20 daughters in our herd

Sire: **CURTISS FRANCHESTER LEVITY ACE**—$37,000. A son of Coronation King of Pine Manor, out of Green Meadow Levity (see below).

Dam: **CURTISS CANDY PAULETTE,** 13203—558—Jr4, a maternal sister to Curtiss Candy Levity Paulette, 12633—614—Sr3—973 T. M.

"Paul's" Sire's Dam

On Lease From Normandy

◄— GREEN MEADOW LEVITY

13961—707—Sr2C
14909—696—AA—2x
Sold for $17,500

A JUNIOR HERD SIRE

RED CROSS NOBLE KARL

Born April 10, 1951

NOW IN SERVICE

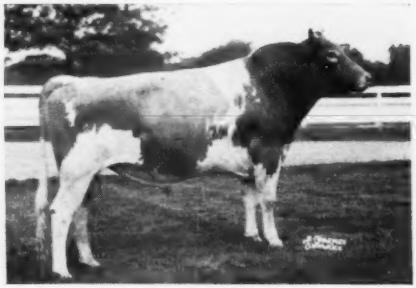

NORMANDY MATCHLESS

Sire: **PINE MANOR COUNT OF LAKEWOOD**
Full brother to "Courtesy" ($28,000).
Dam: **Pine Manor Crown Jewel**
14550—833—DD

Dam: **NORMANDY GYPSY**
12490—656—Jr2C, 15237—802—8yrsC
Sire: **Normandy Matchmaker, A. R.**
Dam: **Nancy Hanks of Silver Maples, A. R.**
14084—710—EHI
20074—1087—7yrs

"Karl's" Sire

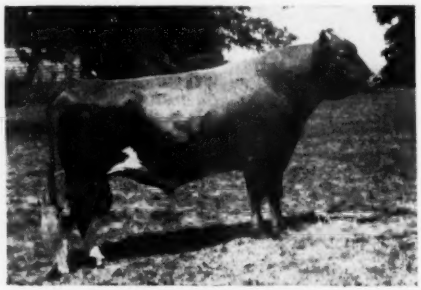

QUAIL ROOST NOBLE MAXIMUS, A. R.
Sold in 1947 for $15,000. 5 A. R. daughters with 704, 695, 680, 635, 507, all as 2-year-olds. A two-year-old daughter sold for $6,000, Franchester Sale, 1951. Another daughter brought $3,500, Quail Roost, 1952.

"KARL" is out of KLONDIKE KARLENE, 14445—605—Sr4—HIR, 16230—689—7yrsC. A daughter of Argilla Knight, A. R., out of a proved daughter of Foremost Gay Lad, A. R.

SEALE FARM CONSIGNMENT TOPS SALE . . .

At the Mid-State Guernsey Sale, 1952, Georgeland Maxim Pocahontas topped the sale at $1,250. She was purchased by Ed. Pruett, Red Cross Farm, Winchester, Ky., with Bob Thomas, Frankfort, Indiana, the contending bidder.

SEALE FARM — Lebanon, Indiana

MR. AND MRS. LEE SEALE, Owners — LOREN NICLEY, Herdsman

Our Herd Sires Are Rich In The Blood Of Two Great Cow Families — The SECRETS — The BEAUTIES

A "King" Son of "Secret" — see the Wilgorlan Farms' Booklet March 15, 1952, Journal

WILGORLAN FARMS SQUIRE

Born February 16, 1949

HIS SIRE

GARDENVILLE CORONATION KING, A. R.
40 A. R. daughters, over 100 breeding sons.
2 daughters over 800 lbs. fat, 4 over 700 lbs. fat, 24 over 600 lbs. fat.

HIS DAM

LANDHOME BUTTERCUP'S SECRET
8989—461—FFF, 10073—533—CcC, 11758—615—AAA, 15974—814—7yrsC. 26 direct female descendants at Wilgorlan, 11 classified, 2 Excellent, 6 Very Good, 3 Desirable, 6 A. R. daughters, 7 A. R. granddaughters, 5 more on test.

A MATERNAL SISTER

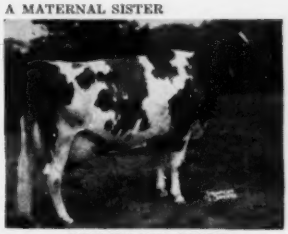

WILGORLAN'S TRUTH
14743—688—Jr4C
14575—694—5yrs
VG '47 '48 '49
Excellent '50

HIS SIRE'S DAM

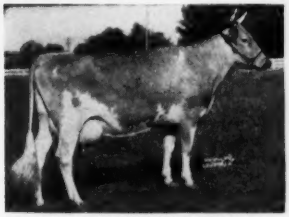

DOUGLASTON KING'S CHARLOTTE
15228—828—Sr2C
19751—988—AA
VG at 13 years of age.
2 daughters over 700 lbs. fat. 5 breeding sons.

ANOTHER MATERNAL SISTER

WILGORLAN'S TRUE
12367—627—GG, 13124—673—Jr4C, 11946—636—5yrs, 10608—530—6yrs. A daughter, Wilgorlan Farms P. Toni, 12601—712—Sr4, VG '48 '49—Excellent '50.

ANOTHER MATERNAL SISTER

WILGORLAN'S PEERLESS SUSAN
11813—620—Jr2C, 13846—729—Jr4C, 13866—752—5yrsC. A daughter, Wilgorlan Farms Supreme, sold to John D. Worthington, Bel Air, Md., for $3,600 in The Guernsey Sale, 1952.
One of the tops.

We will breed the "SQUIRE" daughters to our double BEAUTY bull —

COLDSPRING'S BV MASTER

Born July 4, 1950

"MASTER" is our third Coldsprings bull — they satisfy.

Sire: **Coldspring's Beauty's Valor,** a son of Coldspring's Iris' Valor, out of Vallevue Butterfat Beauty (see below).

"MASTER'S" SIRE CARRIES TWO CROSSES TO "BEAUTY" CLOSE-UP

VALLEVUE BUTTERFAT BEAUTY
EXCELLENT '47 '48
16578—831—A
18914—937—AA
Only cow of the breed to classify EXCELLENT and have 4 Excellent daughters, all with records that average 16862—835.

HIS DAM

COLDSPRING'S B. R. MADALINE
11274—497—Sr2
Sire: Coldspring's Beauty's Romulus
Dam: Coldspring's Hardwick's May, 17441—841—A.
1 A. R. son, 5 A. R. daughters.
She is a maternal sister to Coldspring's Romulus' Dimple, 15488—704—BB, sold in 1943 for $5,000 to Langwater Farm.
"Madaline" is by a son of old "Beauty."

BRINDLE'S STOCK FARM — Jamestown, Route 2, Indiana

LIVINGS BRINDLE, Owner

A Former Foundation Sire . . . A Son of Superb's Flower

DOUGLASTON KING FAROUK

A son of Douglaston Coronation King 2d, A. R., out of Superb's Flower, A. R. (13 descendants of Superb's Flower sold in the Gardenville Dispersal for a total of $107,375). **This blood is in demand. We have 20 daughters of "Farouk"—granddaughters of Superb's Flower in the herd.**

A Present Foundation Sire Still In Service . . . One of the "KING"—"PREDICTION" Combination

McDONALD FARMS JOLLY BOY, A. R.

A son of Myhaven King, A. R. (the Thelma family) and out of McDonald Farms Delinda, 13221—717—B, one of the 700 pound daughters of Foremost Prediction, A. R.

We have 30 "Jolly Boy" daughters in our herd.

A Present Herd Sire . . . More Superb's Flower and Thelma blood

GARDENVILLE KING'S THOR

HIS SIRE

GARDENVILLE CORONATION KING
$45,000
40 A. R. daughters, 2 over 800 lbs. fat, 4 over 700 lbs. fat, 24 over 600 lbs. fat.

HIS SIRE'S DAM

DOUGLASTON KING'S CHARLOTTE
$11,000
15228—828—Sr2C. 19751—988—AA. 2 daughters over 700. 5 breeding sons. **A granddaughter of Superb's Flower—dam of "Farouk."**

HIS SIRE'S MATERNAL SISTER

DOUGLASTON BARONESS DARLING
$8,800
13717—671—GG
15755—701—AA

"KING'S THOR'S" DAM

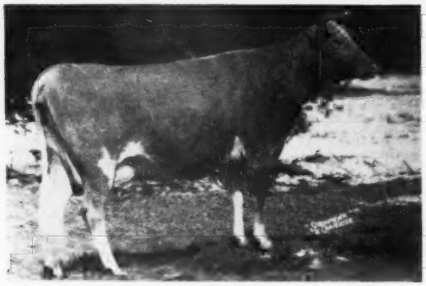

PINE MANOR TAURINE DAISY
12006—590—G, 12670—674—DD
4 A. R. daughters
A daughter of Green Meads Taurus, A. R., full brother to Myhaven King, A. R.—sire of "Jolly Boy"—the Thelma family.

A ¾ SISTER TO "KING'S THOR" EXCELLENT

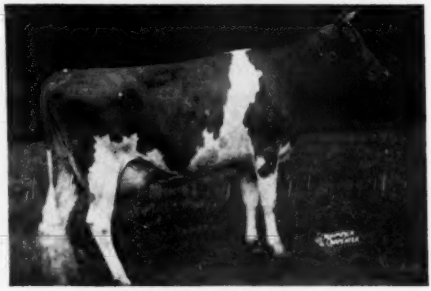

PINE MANOR KING'S UTOPIA
E '47 '48—F '50
TWICE EXCELLENT
11169—569—Jr2C
12495—651—Jr4C

We have 20 daughters of "King's Thor" in our herd.

DUFFIELDS REGISTERED GUERNSEYS

W. F. DUFF & SON
Owners

LEBANON, INDIANA

BILL WHITE
Manager

One Of Our Foundation Females

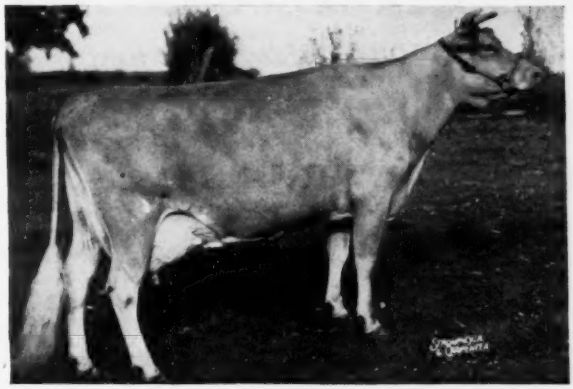

GAYLAND'S DEARIE, 11771—543—Sr4—HIR—2x

We are getting a good start.

The herd is on test . . . Completely healthy . . . We expect to show.

VISITORS WELCOME

HAZELDEN FARM GUERNSEYS

1½ miles southeast of Brook, Ind. Just off State Road 53.

HARVEY THOMPSON, Owner

Our Breeding Program Is Founded On - - PRODUCTION — REPRODUCTION — LONGEVITY

SENIOR SIRE . . .

SOUTH WIND BERTHA'S HOOSIER

Born February 26, 1948

17 daughters in our herd

Sire: McDONALD FARMS HOOSIER, A. R.

Dam: SOUTH WIND JUNBRIGHT'S BERTHA
15921—785—C

JUNIOR SIRE . . .

ST. ALBANS GLAMOUR SEQUEL LADDIE

Born March 6, 1952

Sire: McDONALD FARMS GLAMOUR, A. R.

Dam: ST. ALBANS ACTOR'S SEQUEL FAITH
14198—636—5yrs—305C—3x

OUR BONNIE FAMILY—**BONNIE OF BURNS' FARM**
11898—573—8yrs—305—2x. 6 A. R. daughters.

Daughters In The Herd —

Whispering Cedar Julia (D '50)
5 daughters, 2 by "Hoosier"
14617—783—Jr4—HIR—2x
10th place
50595—2663—4 lactations 2x
On retest, 10966—563—6yrs in 223 days and still on test.

Whispering Cedar Judy (D '50)
2 daughters, 1 by "Hoosier"
15411—634—5yrs—HIR—2x
13844—605—Jr3—305C—2x
55627—2383—4 lactations 2x
On retest, 11869—498—6yrs—HIR in 249 days and still on test.

Whispering Cedar Bonita (D '50)
14597—671—Jr4—HIR—2x
37256—1754—3 lactations 2x
On retest, 7901—347—5yrs—HIR in 121 days and still on test.

Granddaughters In The Herd —

Whispering Cedar Rose (VG '50)
3 daughters all by "Hoosier"
15529—837—Jr4—HIR—2x
National Record, 1st place
38119—2050—3 lactations 2x
On retest, 8542—456—5yrs—HIR in 162 days and still on test.

Whispering Cedar Janice (D '50)
2 daughters, 1 by "Hoosier"
12379—636—Jr3—HIR—2x
10213—502—Jr2—HIR—2x
On retest, 12756—641—Jr4—HIR in 329 days.

Whispering Cedar Jane
2 daughters, both by "Hoosier"
11102—524—Jr2—HIR—2x
On retest, 8417—385—Jr3—HIR—2x in 145 days.

Great Granddaughters In The Herd —

WHISPERING CEDAR JAN
1 daughter by "Hoosier," sold.
11048—488—Jr2—HIR—2x (pending)

WHISPERING CEDAR HOLLY ROSE
1st daughter of South Wind Bertha's Hoosier, on test with 4227—193—Jr2—HIR—2x in 81 days. 1 daughter.

Plan to visit us and see our "BONNIE" family

Whispering Cedar Farm

HARRY GOEBEL & SON, Owners

ANDREWS, IND.

GOLDEN HILLS FARM

100 Head Registered Guernseys

HERD SIRES

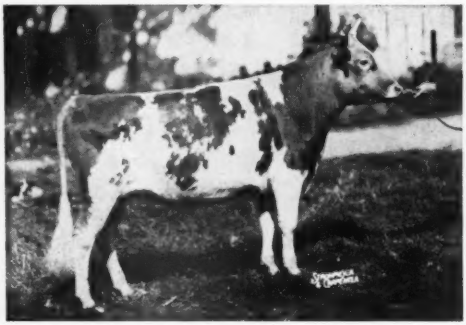

FORMER HERD SIRE AT STARR FARM
NOW GOING STRONG AT GOLDEN HILLS.

◀LANGWATER MONOPOLY

Sire: **LANGWATER COUNTRYMAN**

Dam: **LANGWATER MONABELLE**
12312—648—DD
41 A. R. daughters:

Starr Farm Miss Neva
11674—613—Jr2C, GP '47

Starr Farm Miss Susie
12848—598—Jr2C, VG '47

Starr Farm Miss Rae
11279—579—Jr2C

Starr Farm Miss Barbara
11303—572—Sr2C, GP '47

Starr Farm Mildred
11113—552—GG, GP '47

WEY ACRES LEVITY SHEIK

Sire: **CORONATION LEVITY PRINCE**

Dam: **WEY ACRES GRANDEE'S SHEILA**
14442—607—E

22 daughters in the herd—

12 milking.

Golden Hills S. Noreen
9997—483—Jr2 (pending)

Golden Hills S. Bernice
10108—418—Jr2—305C—2x

Golden Hills S. Betty
7164—326—Jr2—305—2x in 200 days

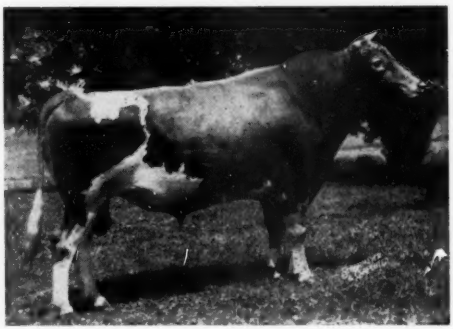

"SHEIK" is a full brother-in-blood to Wey Acres Levity Sherry, VG '48—Excellent '51, $11,500, Mid-West, 1951, $9,000, Pebblebrook, 1952.

PERU, INDIANA

C. L. JENKINS

JULIUS MOY

RUSSELL GEORGE SALES SERVICE

37 Years With Guernseys

Public Auction or Private Treaty

LEBANON, INDIANA

July 15, 1952

DEAR GUERNSEY BREEDERS:

Meeting advertising deadlines is something to which we should be accustomed, but this one has drawn closer and closer without our having a single flash inspiration that would make our page claim any special attention. Everyone who writes an ad may have known that feeling at some time.

We can only take this opportunity of reminding you of our desire to be of SERVICE to you. It has been our pleasure to assist many buyers in locating quality animals, either individuals or whole herds. We have also helped many people to sell their cattle, both by private treaty and public auction.

Just now we are working on the SALES that are coming up this fall. The catalog is being made for the sale of 70 purebred Guernseys for HOUSER and PARKER at Mooreland, Indiana, on Saturday, September 13.

We are helping select the cattle from leading breeders of northern Indiana and Michigan for the ELKHART COUNTY GUERNSEY SALE which will be held at the Goshen Fairgrounds on October the 24th. There will be a number of quality club calves included in the sale also this year.

THE ANNUAL BOONE COUNTY GUERNSEY and CLUB HEIFER SALE is being planned for the latter part of November this year. Each year the Boone County Guernsey Breeders' Association presents achievement awards to those boys and girls who have won the highest honors with calves purchased in the sale the previous year (the highest award being a silver Guernsey milk jug). These calves which have sold from $150 up have won high local and state honors—perhaps the highest being one that was made Reserve Grand Champion at the International that had been purchased for $225.

We assisted with the MID-STATE INDIANA GUERNSEY BREEDERS' SPRING SALE. The top female that has been sold at public auction in Indiana this year was purchased in this sale. There were 18 heifer calves of high quality that were well received in this sale.

In these sales there are many quality females offered, both bred and open heifers and cows in milk that will make good foundation animals for the new breeder or worthy additions to established herds. There have been times when farmer-breeders have stayed at home to shuck their corn or sow their oats and let some bargains slip by. We are trying to set our sale dates to miss these rush seasons.

A few young HERD SIRES from the best proved bloodlines are offered in each sale. All through the year we assist breeders privately in locating sires to meet the needs of their herds.

We shall be glad to send upon your request catalogs of any of the above sales or assist you in any other way that we can.

Very truly yours,

R. George

GEORGELAND FARM • 1 MILE SOUTH ON U. S. 52 • TELEPHONES 555 or 206

BUILDING ON LINES THAT HAVE NEVER FAILED

OUR SENIOR HERD SIRE

Circle Drive's Admiral

Sire: **Pine Manor Levity Prince**

Dam: **Circle Drive King's Linda Lou**

Lifetime av., 6 records, 10573—588

A daughter of Circle Drive's A. C. Fashion.

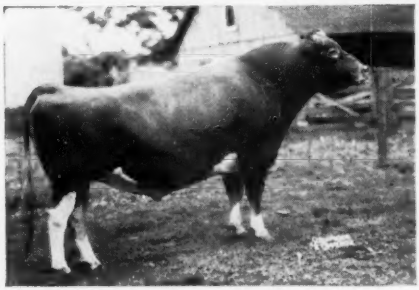

JUNIOR HERD SIRE

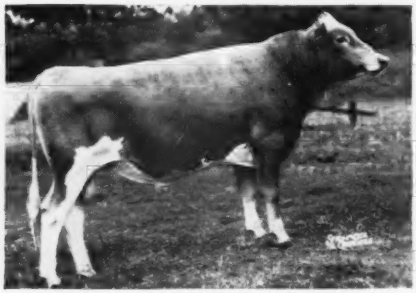

CIRCLE DRIVE'S H. H. FREDRICK
Sire: Hominy Hill Winston

JUNIOR HERD SIRE

CIRCLE DRIVE'S L. P. LORAIDO
Sire: Pine Manor Levity Prince

THEIR DAM

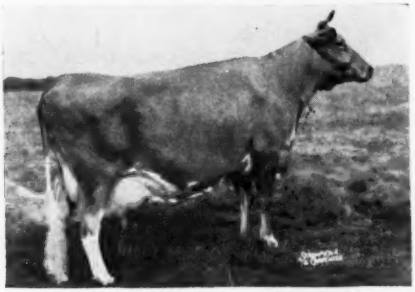

CIRCLE DRIVE'S A. C. LORAINE
9933—636—Jr2—HIR—877 T. M.
9581—604—Sr3—HIR—730 T. M.
11181—692—5yrs—HIR—674 T. M
A daughter of "Linda Lou" (see above),
she a daughter of "Fashion."

Being bred to good cows—1951 herd av. 554f.

CIRCLE (B) FARM

FRED BIEDERWOLF "GUERNSEY FANCIER" **Monticello, Indiana**

THREE GOOD REASONS for BEING PROUD

WE BRED AND OWNED

Circle Drive's A. C. Fashion

Class Leader 6th place

13922—685—Jr2—HIR—3x

WE BRED AND OWN
HER DAUGHTER

CIRCLE DRIVE'S L. P. FAITH
14605—764—Jr2—HIR—2x
Class Leader 1st place.
By Pine Manor Levity Prince.

WE BRED AND OWN
HER DAUGHTER

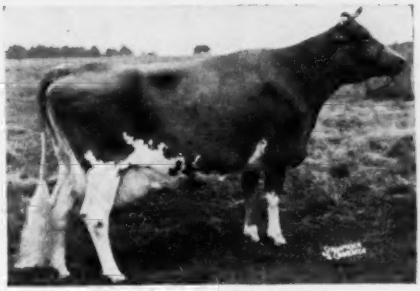

CIRCLE DRIVE'S K. H. FLUTE
12792—757—Jr4—HIR—2x
Former Class Leader.
12596—790—5yrs—HIR—2x
By Pine Manor King's Heir.

"Fashion" has 3 other daughters in our herd.

The Fashion family NEVER produced a failure.

THEY PRODUCE AND REPRODUCE.

No one could ask for more—we wouldn't be satisfied with less.

CIRCLE DRIVE

REGISTERED GUERNSEYS — **HUNTINGTON, INDIANA**

2 miles north of Huntington

White Lick Farm

E. K. WETZEL ★ ★ ★ MOORESVILLE, INDIANA

A PROVED A. R. SIRE . . . . THE PROOF ——▶

FLYING HORSE AMY'S PRIVATE

BUTTERFAT—MAY ROSE CROSS

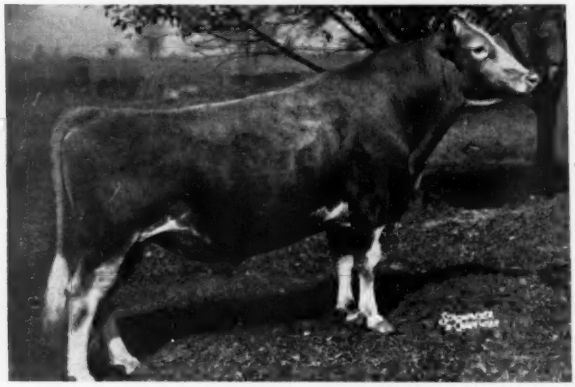

12 A. R. daughters—several others on test and more coming along.

A few "Amy's Private" Daughters —

WHITE LICK PRIVATE'S GLOW	12353—609—Jr2—365
WHITE LICK PRIVATE'S ARDELE	11915—602—Jr2—365C
WHITE LICK PRIVATE'S NANCY	10277—541—Jr2—365
WHITE LICK PRIVATE'S CORA	9514—508—Jr2—365

Look At His Daughters Pictured On The Opposite Page ——▶

HIS SIRE

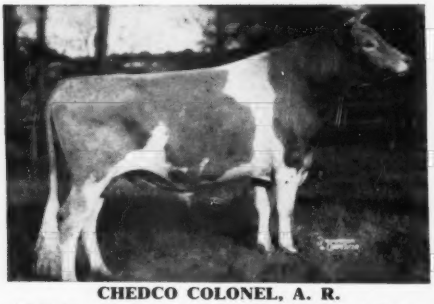

CHEDCO COLONEL, A. R.
15 P. R. sons, 23 A. R. daughters. Sire of Flying Horse Colonel's Patsy, 12371—661—6yrs—305C—3x, Excellent '47 '48 '49 '50.

HIS DAM

HILLTOP BUTTERFAT AMY
15900—800—D
2nd Dam: **Hilltop Que Vive Annabelle**
12737—709—G

Plan To Visit White Lick During The Year And See The "Private" Get

HERD T. B. ACCREDITED — CERTIFIED BANG'S FREE

MR. AND MRS. ERWIN K. WETZEL
Owners

MOORESVILLE, INDIANA

LLOYD SIMMONS
Manager

White Lick Farm

E. K. WETZEL ★ ★ ★ MOORESVILLE, INDIANA

6 Reasons Why We Say — "AMY'S PRIVATE" Is Getting The Job Done

WHITE LICK PRIVATE'S GLOW
Born August 16, 1948
12353—609—Jr2—365
On retest, 5051—243—Sr3 in 98 days

WHITE LICK PRIVATE'S ARDELE
Born October 14, 1947
11915—602—Jr2—365C

WHITE LICK PRIVATE'S PRINCESS
Born August 1, 1947
9445—461—Sr2—365

WHITE LICK PRIVATE'S DIANA
Born August 20, 1948
On test, 4257—234—Jr3 in 102 days

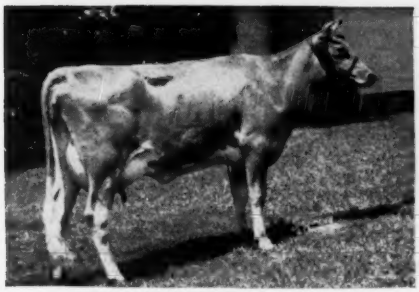

WHITE LICK PRIVATE'S VERONA
Born January 12, 1950
Started on test.

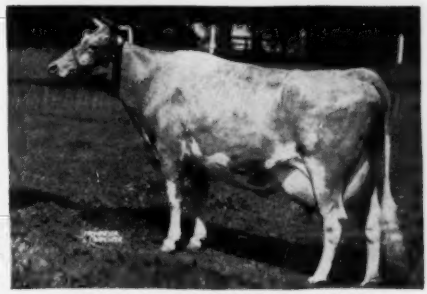

WHITE LICK PRIVATE'S SUNSET
Born June 7, 1948
Started on test.

"AMY'S PRIVATE" was purchased in the 1945 Indiana State Sale for $1,600. He was 3rd Jr. Get at Indiana, 1949, and 2nd Jr. Get at Indiana, 1951.

HERD T. B. ACCREDITED — CERTIFIED BANG'S FREE

MR. AND MRS. ERWIN K. WETZEL
Owners

MOORESVILLE, INDIANA

LLOYD SIMMONS
Manager

White Lick Farm

E. K. WETZEL ★ ★ ★ MOORESVILLE, INDIANA

JUNIOR HERD SIRES IN SERVICE . . .

WHITE LICK ROYAL HONOR

Born December 17, 1948

HIMSELF

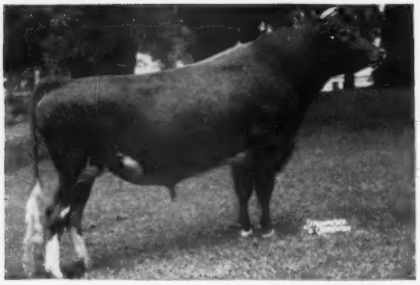

He is being bred to the best in our herd—the daughters of "Amy's Private," see page 39.

HIS DAM

WOODACRES ROYAL VERONA
15587—748—Sr4—365C
16200—720—8yrs—305C
Sold for $2,000 in the 1948 Indiana Sale.

"ROYAL HONOR" is by LANGWATER HIS HONOR, A. R., herd sire at Woodacres Farm, Princeton, N. J.

IDEAL'S PEARL KING

Born August 29, 1950

HIMSELF

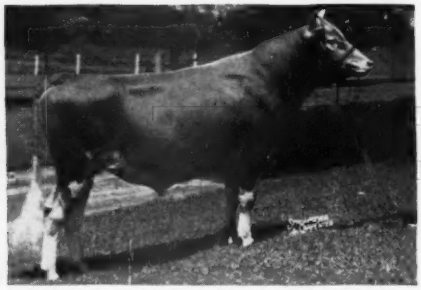

Through his dam, **"King"** carries the blood of both the Susie family and the Clara Bell family at Ideal Guernsey Farms.

HIS CLASS LEADING DAM

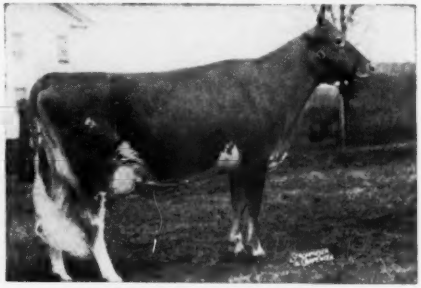

IDEAL'S BEACON'S PEARL
12863—753—Jr2—365C, 15588—916—Sr3—365
Class Leader 10th place
An Ideal's Beacon daughter.

"KING" is by FAIRLAWN ACTOR'S ROSE KING, see page 30 of the Ideal Booklet, April 15 Journal. A combination of the Bright Lad's Actress and Green Meadow Melba families.

Add This Proved—Popular Blood To Your Breeding Program.

HERD T. B. ACCREDITED — CERTIFIED BANG'S FREE

MR. AND MRS. ERWIN K. WETZEL
Owners

MOORESVILLE, INDIANA

LLOYD SIMMONS
Manager

White Lick Farm

REGISTERED GUERNSEYS

E. K. WETZEL ★ ★ ★ MOORESVILLE, INDIANA

SIX BROOD MATRONS AT WHITE LICK

IDEAL'S EDWARD'S FAY
10857—649—Jr2—365C, 12177—696—Sr3—305C—3x
Indiana State Champion
On retest, 8508—483—Sr4 in 217 days

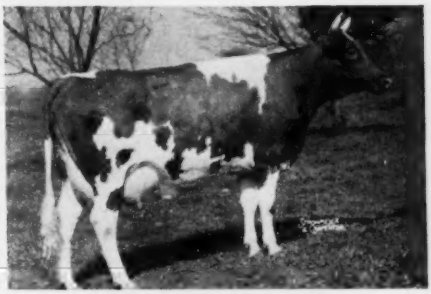

IDEAL'S L. D.'S LETTIE
17585—841—Sr2—365
Class Leader 7th place
17372—856—Jr4—365C (pending)

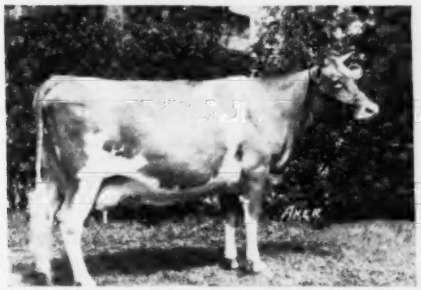

FLYING HORSE COLONEL'S PHYLLIS
11733—625—Sr4—365C
1st Aged and Sr. & Gr. Ch., Indiana State Fair, 1951.

FRANCHESTER NOVEL GIRL
9884—474—GG, 13301—665—5yrs—365C
Classified VG '47. **3 daughters in the herd.**

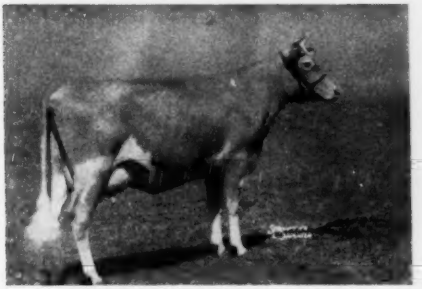

HERMITCROFT CORA FAITHFUL
12066—590—GHI, 16071—751—8yrs—365—2x
3 daughters in the herd

YELLOW CREEK CLARION'S QUEEN
8034—420—Jr3—305C—2x
15058—810—5yrs—365

We can offer from time to time a choice bull calf out of one of these top brood cows.

VISITORS ALWAYS WELCOME

HERD T. B. ACCREDITED — CERTIFIED BANG'S FREE

MR. AND MRS. ERWIN K. WETZEL
Owners

MOORESVILLE, INDIANA

LLOYD SIMMONS
Manager

LOCH LEVEN FARM

Sun-Blest Farms Performer

PROVED
February 13, 1952

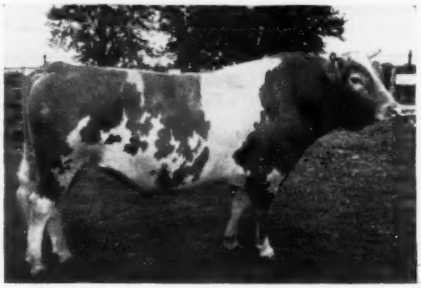

SOLD TO
AMERICAN
BREEDERS
SERVICE

7 DAUGHTERS 12766 milk 4.53 test 578 fat

25 Daughters In Our Herd

SOME FOR SALE

LOCH LEVEN'S BABS	9725—514—Jr3—300 days
LOCH LEVEN'S CRYSTAL	9244—411—Jr3—305 days
LOCH LEVEN'S GEM	9916—469—Jr3—305 days

D.H.I.A. RECORDS

RIEKE & HOUSER

GEORGE H. HOUSER, Mgr.

WATERLOO, INDIANA

HOME OF . . .

Registered HAPADOBA Guernseys

SIEBWAY

WOLCOTT, INDIANA

SENIOR HERD SIRE

IDEAL'S WISNET

Sire: **Green Meads Wistar**
The "Wistaria" family

Dam: **Ideal's L. D.'s Netoria**
19462—848—5yrs
17476—799—Sr3
18315—794—Sr4C

Maternal brother to . . .

IDEAL'S SUPREME'S NETORIA
21631—1061—6yrsC
17609—863—Sr3
17571—817—Sr4—305C—3x
15221—764—Jr2C

VISITORS ALWAYS WELCOME

Mr. and Mrs. Harold H. Hackley

HERD SIRE IN SERVICE:

LAUXMONT SPARTAN

Born July 23, 1951. Traces 5 times to Shuttlewick Levity. Sire: APOLLO'S GOLDEN SPARTAN. Dam: MARMION'S GOLDEN GAIETY, 12500—650—13yrs—365, Very Good '51 at 13 years.

LAWNDALE GUERNSEYS

RAYMOND LAPHAM
Owner

R. R. No. 1, Goshen
Indiana

Twin Cedar Farm

OUR HERD SIRE IN SERVICE
GREAT OAK'S SEARCHLIGHT GLORY
Born May 28, 1949
(Owned jointly with JOHN HENRY, Lebanon, Ind.)
Sire: Great Oak's Jane's Prince
Dam: Jerry Searchlight Daisy Maude
13117—740—Sr4—365, 13693—760—8yrs—365
2 A. R. daughters

J. D. CLIFTON, Owner

LEBANON, INDIANA

Plan To Visit Our Indiana Guernsey Herds

IF YOU NEED CATTLE WE CAN HELP YOU.

INDIANA GUERNSEY BREEDERS' ASSOCIATION, INC.
821 Lafayette Life Building
LAFAYETTE, INDIANA

A GREEN MEADOW-BRED SIRE
His Dam And Granddam Both Over 900 Pounds.

Sterlingold Rose King

Born May 10, 1950

Sire: **Gardenville Rose King**, sold for $50,000. The Melba and Coronet family.

Sire: **Pine Manor King Melody Master, A. R.** A son of Coronation King of Pine Manor, A. R. and Coronation Melba, own daughter of Green Meadow Melba, 15342—963—Sr2C, National Class Leader (9 daughters, 7 A. R., 3 sons, 1 A. R.).

Dam: **Pine Manor Courtesy** ($28,000), 13268—761—5yrsC, VG '47—EXCELLENT '48 '51.
Her Dam: **Pine Manor Crown Jewel**, 14550—833—DD. ($14,000).
Next Dam: **Coronation Coronet**, 14755—726—A, 3 P. R. sons, 2 A. R. daughters.
3rd Dam: **Golden Coronet of Jean Du Luth**, 15485—968—AA, 3 A. R. sons, 9 A. R. daughters.

HIS DAM

←Coronation Glamour
13860—705—Sr2C, 13753—703—Sr4—305C—2x, Class Leader 9th place, 16601—854—5yrsC, 17237—903—7yrsC, 1449726—8yrs—305C—899 T. M. 1 A. R. son, 2 A. R. daughters, both over 600 lbs. fat.

Coronation Golden Rod—→
11060—601—GG, 15526—829—DD, 17928—912—AA. 5 A. R. daughters.

HIS MATERNAL GRANDDAM

Hoosier Heart
Registered Guernseys
Greenfield
Certified Seeds

"KING" is being bred to our top cows including 4 daughters of CORONATION WATCHFUL, A. R.

Hoosier Heart W. Becky, 8719—424—Jr3—305—610 T. M. ("King" son for sale).

McDonald Farms Fonita, A. R. (the Donita—Monita line). We have a daughter of "Fonita," by McDonald's Foremost Prediction, fresh with the first "King" daughter.

McDonald Farms S. Jula, 12200—678—Jr2—365C, VG '47—Excellent udder. A "Steadfast" daughter out of a young "Prediction." We have 4 maternal sisters.

Hoosier Heart B Pearl, 10524—509—Jr2—365C—2x. Her maternal sister, Hoosier Heart Peach, 9424—546—Jr3—305—609 T. M.

Most will freshen in July and August.

PLAN TO VISIT OUR HERD

C. C. COCHARD, Owner — **R. R. 2, Greenfield, Indiana**

A GREAT COW FAMILY —

THE FOUNDATION

Molly's Millie Of Nosker Farm

12722—651—AA. Classified Very Good '48 at 13 years.

We Now Have In The Herd: 3 daughters (full sisters), 7 granddaughters and 4 great granddaughters of old "Millie."

2 Granddaughters — Maternal Sisters

KERR HILL I. VIRGINIA
Born November 15, 1950

KERR HILL BOMBER'S MEL
Born July 4, 1948

Junior Sire In Service . . .
NORMANDY FORECASTER born April 17, 1950, a son of Pine Manor Count of Lakewood, A. R., out of Normandy Gypsy, 15237—802—8yrs—365C.

VISITORS ALWAYS WELCOME

KERR HILL GUERNSEY FARMS

HAROLD HOUSER & SONS, Owners — **"Home of 175 Registered Guernseys"** — **MOORELAND, IND.**

An Invitation To Visit VALLEY SET — —

See the daughters of our proved sire —

Langwater Timothy

30 A. R. daughters with records up to 11494—676—Sr4—HIR—2x

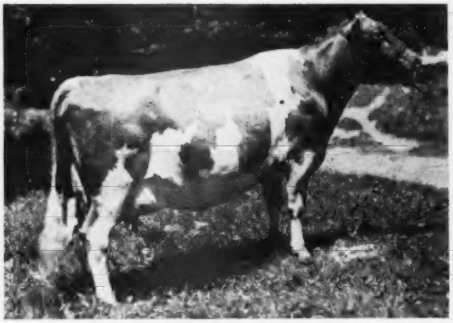

VALLEY SET T. NORA
10128—507—Sr3—365—2x
2nd 4-year-old and 2nd Best Udder, Elkhart County Dairy Show, 1951. Consigned to the Elkhart County Sale, October 24.

VALLEY SET TIMOTHY'S SADIE
10842—436—Jr3—365C
11376—480—5yrs—305C—2x

VALLEY SET T. PRIMROSE
9309—490—Jr3—365—2x
10113—502—Sr4—365—2x

Dam of 2 daughters and 1 son

Valley Set Tim's Veda
9740—459—Jr2—365C—2x

Valley Set Tim's Patty
Just started on test and milking up to 40 lbs. on 2x.

Her son, born May 2, 1952, is by Lookwell T. Spotlight—his 3 nearest dams ave. over 1000 lbs. fat.

VALLEY SET'S SQUIRE'S JANE
7711—430—Sr2—305C—2x
9062—503—Sr4—305C—2x

Dam of 4 daughters and 1 son

Valley Set T. Jeanette
9771—512—Jr2—365—2x
10105—542—Sr3—305C—2x

Valley Set T. Rheba
8381—427—Jr2—365C—2x

Valley Set Le Doris
1st Jr. Calf, Elkhart County Dairy Show, 1950. "Doris" is consigned to the Indiana Fall Sale.

Her last calf, a bull, is consigned to Elkhart County Sale, October 24, by Valley Set Timothy.

We will sell from time to time a few cows, fresh or close-up, sired by "Timothy" or McDonald Farms S. Le Roy, A. R.

VISITORS ALWAYS WELCOME

VALLEY SET FARM — Goshen, Indiana

MR. AND MRS. RUSSELL J. WENGER

VILLA CREST GUERNSEYS

60 head line-bred Coronations showing depth of breeding. 31 in the milking string at present. Every cow with a completed record averages 12623 lbs. milk—636 lbs. fat, all but two in immature classes and mostly on 2x milking.

The five last successive herd sires used at Villa Crest were Villa Crest Supreme, Villa Crest Levity King, Villa Crest King's Honor, Villa Crest Valmead and now using Lake Louise King of Villa Crest. The dams of all five sires were bred or owned by us, all tracing several times to Green Meadow Coronation King.

We mate animals individually with the idea in mind of trying to make improvements in each succeeding generation and our ultimate goal is to produce a better type, better uddered, more efficient producer whose influence can be passed on to the breeders who are and will be our customers.

It is indeed a pleasure to know that our customer friends from coast to coast have been pleased with their purchases.

VILLA CREST FAVOR
12537—612—Jr3—365C
12937—683—Jr4—305C—3x
Sire: Villa Crest Supreme
Dam: Ambler's Foam of Gwynllan

VILLA CREST H. LILYROSE
9157—520—Jr2—365C
Sire: Villa Crest King's Honor
Dam: Villa Crest King's Lilyblossom
11605—570—Sr2—365C
13794—710—Sr3—365

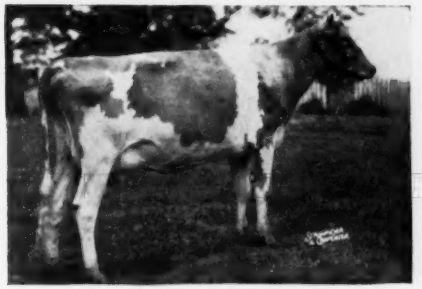

VILLA CREST KING'S FANCY
Started on test as Jr2.
Sire: Villa Crest Levity King
Dam: Villa Crest Favor (see above)
'Fancy's" son, born May 30, 1952, is for sale.

VILLA CREST KING'S JOYCE
15474—716—Sr2—365C
Sire: Villa Crest Levity King
Dam: Villa Crest Jane, 9913—475—Jr3—365
"Joyce's" son, born February 2, 1952, is for sale.

Only sons from our best cows are offered.

VISITORS WELCOME BUT NO SUNDAY BUSINESS.

ACCREDITED

VILLA CREST FARM

Registered Guernseys

NEGATIVE

MR. AND MRS. VIRGIL C. WEAVER
Owners

ALBERT BOLE
JOSEPH HOOVER
Herdsmen

LOCATION: 5 miles west of Goshen, Indiana, R. R. 3

INDIANA'S LARGEST GUERNSEY HERD

GUY McFARLAND & SONS

RURAL ROUTE 1 BOX 706

INDIANAPOLIS, IND.

August, 1952

MEMORANDUM FOR THE GUERNSEY BREEDERS' JOURNAL:

Your invitation to cooperate with the Guernsey Breeders' Journal in honoring Indiana Guernseys is most appreciated. For those in the pursuit of true and substantial happiness in dairy animal husbandry, it is a pleasure to esteem the State and Breed of their choice.

Thus in presenting our Guernseys, this brief introduction is given. Interest in breeding, care and production of Guernseys for over a quarter of a century enhances our regard for the Guernsey breed.

Golden Guernsey Farms, Inc., an affiliate of our production units, processes and distributes GOLDEN GUERNSEY milk as the prime product in their dairy trade.

Our herd flourishes from the progenies of Monarch of High Point and Rose Girl of Harbor Hill and other outstanding Guernseys, generously infused with the blood from Wood Lawn, King City, Normandy, Foremost, South Wind, Golden Grange, and Boulder Bridge.

Yes, we are proud of our Guernseys, and welcome this opportunity to have them share the spotlight with all the great Guernseys in our beloved Hoosier State of Indiana.

Sincerely,

GUY McFARLAND & SONS

GLM:bd

Golden Guernsey Farms, Inc.

PRODUCTION UNIT

A Gold Medal Meritorious Sire . . . A Proved Bull Heads Our Herd

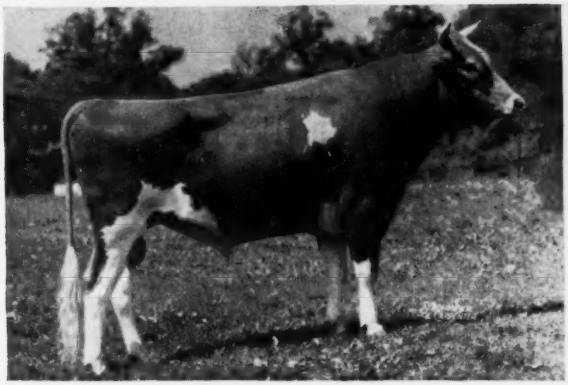

Riegeldale Emory's Challenger, A. R.

TYPICAL "CHALLENGER" DAUGHTERS

14 A. R. DAUGHTERS INCLUDE

	MILK	FAT	AGE	T. M.
Orchard Lawn's Melody-May	12660	701	Sr4—HIR	610
Orchard Lawn Lady Moira	11352	621	6yrs—HIR	680
*Lookwell Challenger's Bloom	11196	581	7yrs—HIR	730
Orchard Lawn's Lady Alice	11638	552	6yrs	724
Orchard Lawn's Ada	10800	544	Sr4—HIR	694
Challenger's KenVer Agnes	10565	514	Jr2C	1095
Sapphire Girl of Bon-Air	11066	511	Sr2C	729
Orchard Lawn's Adine	10205	493	5yrs—HIR	610
Broadmoor Rosemary	8456	476	Sr4—HIR	730
Mid-West Queen Ann	8909	459	Jr2—HIR	730
Orchard Lawn's Lady Alberta	9812	457	Jr2	730

*Bloom is in our herd—she is one of our good brood cows.

"CHALLENGER'S" SIRE

RIEGELDALE MELBA'S EMORY, A. R.

163 A. R. daughters, 62 P. R. sons. Sold for $30,000 to Hill Girt Farms at 10 years of age.

Sire: His Majesty of Bournedale, A. R. A double Maxim of Linda Vista plus the Coronet family blood.

Dam: Green Meadow Melba
15342—963—Sr2C (National Record)
8 daughters, 4 sons.

"CHALLENGER'S" DAM

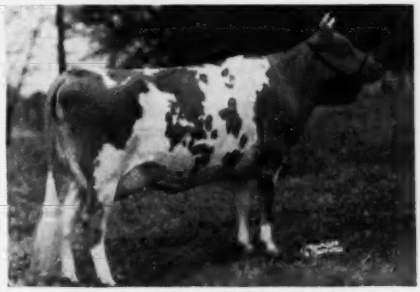

RIEGELDALE MOONLIGHT BELLADONA

10132—539—FF. 2 A. R. sons.

Sire: Langwater Moonlight, A. R.
(more Coronet family blood)

Dam: Langwater Belladona, 13661—574—AA
1 A. R. son, 2 A. R. daughters.
A daughter of Langwater Pharaoh, A. R.

Typical Foundation Cows In Our Herd

1) **LOOKWELL CHALLENGER BLOOM**

11006—575—G—732 T. M.

11196—581—7yrs—HIR—730 T. M.

Her last HIR record was made on practically 2 quarters.

She has 4 daughters:
- **La Har Va L. G. Bloom**
  D.H.I.A. record, 334 days, 514 B. F. as a 2-year-old.
- **La Har Va Blossom.** Just fresh, now on test.
- **La Har Va Beauty**
- **La Har Va Bonnie**

She has 1 granddaughter:
- **La Har Va May Blossom**

2) **LOOKWELL L. WILDA**

12510—626—FF—730 T. M.

15287—780—8yrs—HIR—730 T. M.

She has 3 daughters:
- **La Har Va L. G. Wilda**
  10617—553—Jr4—HIR—692 T. M. (pending)
- **La Har Va C. Welda**
- **La Har Va Winelda**

She also has 3 granddaughters:
- **La Har Va Wildflower**
- **La Har Va Wildrose**
- **La Har Va G. Eunice**

3) **LOCKSHORE CHAMBERLAIN'S SUSAN**

11323—569—6yrsC—730 T. M.

She has 2 daughters:
- **La Har Va Susanne**
  8375—420—Jr2—HIR—722 T. M.
- **La Har Va Sue**

She also has 1 granddaughter just fresh:
- **La Har Va Success**

She also has 1 great granddaughter:
- **La Har Va Surprise**

We are keeping a son, La Har Va Sterling, for a junior herd sire.

4) **LOCKSHORE C. EUNICE**

10689—532—6yrs—HIR—665 T. M.

She has 3 daughters:
- **La Har Va G. Eunice**
  10919—539—Sr2—HIR—730 T. M.
- **La Har Va Euna**
- **La Har Va Eula**

She also has 1 granddaughter:
- **La Har Va Euneda**

LA HAR VA FARM

WAYNE KLOPFENSTEIN
Phone 644R Wakarusa
Elkhart, Route 4

ELKHART, INDIANA

H. B. FINK
Phone 2-3555
1425 W. Lusher Ave.

A Proved MAXIM Sire Heads Our Herd . . .

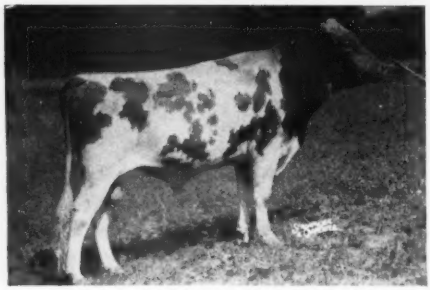

◄ CESOR HOOSIER MAXIM

Born February 16, 1942

17 A. R. daughters . . .

others on test.

TYPICAL DAUGHTERS

	MILK	FAT	AGE	T. M.
ZEPHYRS MAXIM ROSETTE	11834	599	5yrs—HIR	730
ZEPHYR MAXIM SUZETTE	9761	505	5yrs—HIR	618
ZEPHYRS MAXIM LADY BETH	9837	500	Sr2—HIR	610
ZEPHYRS MAXIM LADY BESS	10785	490	Jr2—HIR	630
HOOSIERMEAD MAXIM FLORA	9855	466	Jr2C	730
ZEPHYRS MAXIM MAID	9615	464	Sr2	730
HOOSIERMEAD MAXIM DORA	8363	455	Sr2C	908
HOOSIERMEAD MAXIM'S PRIMROSE	8342	437	Sr2	1095

HIS SIRE'S DAM (Noted Show Cow)

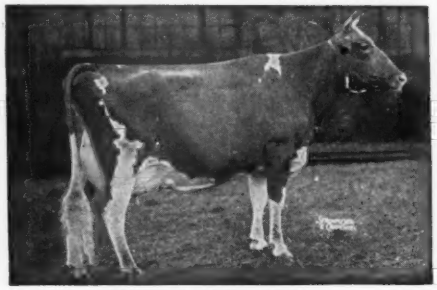

BOURNEDALE MARTHA, A. R.

Senior and Grand Champion at the National, the Dairy Cattle Congress and the Toronto Royal.

10766—578—F

2 A. R. sons, 5 A. R. daughters, 1 over 800, 3 over 700, 4 over 600 lbs. fat.

HIS SIRE

CESOR MARTHA'S MAXIM, A. R.

Twin brother to Cesor Noble Maxim, A. R.

Sire: **Bournedale Noble, A. R.**

Dam: **Bournedale Martha** (see photo opposite).

This pair of twin brothers have left their imprint on the Cesor and Quail Roost herds.

Many of the "HOOSIER MAXIM" daughters and other top cows in our herd are being bred to —

Red Cross Noble Hoosier

Born May 20, 1950

Sire: **QUAIL ROOST NOBLE MAXIMUS, A. R.,** sold in 1947 for $15,000. 5 A. R. daughters with 704, 695, 680, 635, 507, all as 2-year-olds.

Dam: **RED CROSS MAY,** 16469—1034—Sr3, **Class Leader 2nd place.** On retest, 11283—656—5yrs in 202 days. "May" is by Quail Roost Lucky Choice, out of Quail Roost Bright Necia, 13419—709—Jr2, 15918—901—6yrs.

A full brother — RED CROSS NOBLE SOUTHERNER —
is in service at Golden Dale Farm, Edmore, Michigan.

JOHN AND JAMES T. STEPHENSON,
Owners

HOOSIERMEAD FARM

DANVILLE, INDIANA

MARSHALL COUNTY GUERNSEYS

Crocker's Guernseys

Classified herd — HIR testing

Herd Sire—**MATAPA SANDY'S FLASH**

Sire: Circle L. Consul Boy

Dam: **Matapa Lou Boy's Sandy, VG '50**
11550—610—Jr2—305C—2x
Former Class Leader
*12313—681—Jr3—305C—2x
Class Leader 9th place
*14784—796—Jr4—305C—2x
Class Leader 2nd place
14039—794—5yrs—305C—2x
Former Class Leader
13943—751—6yrs—305C—2x
15197—826—7yrs—365—2x

R. R. 5.—Plymouth, Ind.

BILL CROCKER CHARLES CROCKER

Green Tree Farm

"Registered Guernseys"

OUR HERD SIRES

Green Tree Jewel's Colonel
Sire: Curtiss Candy Levity Colonel
Dam: Jewel of Staner's Farm
9590—595—5yrs—HIR—610

Franchester Mystic Luke
Sire: Franchester Free Majesty
Dam: Franchester Free Lark
11552—561—Jr2—365C

VISITORS ALWAYS WELCOME

JOHN O. CALVIN RICHARD STANER

Argos, Indiana

OUR HERD SIRE—

Sun-Blest Farms Crystal Prince

Born July 30, 1947

Sire: Langwater Victory

Dam: Sun-Blest Farms Orchid, 17131—787—F
Excellent '47 '49 '50

His First Daughters On Test — All 2x

	MILK	FAT	AGE
Owen's Place Princess Hanna	4773	246	Sr2 in 140 days
Owen's Place Princess Ola	1875	94	Sr2 in 70 days
Owen's Place Princess Alicia	4280	207	Jr2 in 141 days
Owen's Place Princess Jewel	3506	166	Sr2 in 104 days
Owen's Place Princess Lillian	3838	165	Jr2 in 109 days
Owen's Place Princess Jeanette	Just started on test		

Offering: MALES AND FEMALES—WRITE US

DIETRICH FARMS, INC.

OWEN H. DIETRICH, Mgr. On U. S. Highway 6 BREMEN, IND.

DID YOU KNOW??

Every Guernsey Sire In Our Barn Is A Son Of Or Brother To A FIRST PLACE CLASS LEADER

COLDSPRING'S B. R. LUCKY
Paternal Brother To
Coldspring's B. R. Iris
19488—1019—Sr3—365C
Class Leader 2nd place
(1st place when made)
Full Brother To
Coldspring's B. R. Leda
12412—661—Jr2—365C

YELLOW CREEK KING'S EMBLEM
Full Brother To "Bea" (see below)
and
YELLOW CREEK KING COMBINATION
Son Of
Yellow Creek King's Bea
13403—755—Sr3—305C—2x
Class Leader 1st place
14075—812—5yrs—305C—2x
Class Leader 5th place
(fresh 4 days past 5yrs.)

For More Information And Pedigrees Write Or Visit

JOHN A. NEWMAN & SONS ARTIFICIAL BREEDING SERVICE

Culver, Ind. **Phone 95R3**

GUERNSEY HOLSTEIN POLLED MILKING SHORTHORN

Service also available at

GOSHEN 9044WX—KLONDIKE 3515—PLYMOUTH 8358—MACY 2549—COWAN 539 (Muncie)

"Our Breeding Service Has Sired National Champions"

Our Levity-Bred Proved Sire — GAYOSO LEVITY CROWN

A GOLD MEDAL SIRE . . . Only Bull In The State To Have
and Two Daughters Become Junior Champions
A Show Bull At The Indiana State Fair.

HERE HE IS

GAYOSO LEVITY CROWN, A. R.
7 nearest dams average 738 lbs. fat.

Sire: **Coronation Victor, A. R.**
A son of Green Meadow Levity, 13961—707—FF.

Dam: **Rockingham Mirth**
8962—509—FF

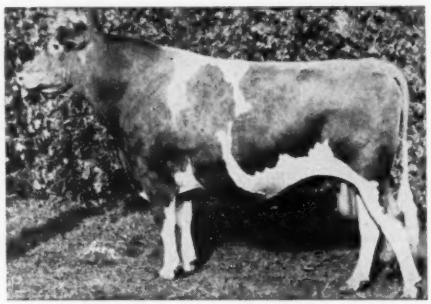

TYPE
As a two-year-old he won his class wherever shown and two Championships. As a four-year-old, he was Grand Champion, Indiana State Fair.

PRODUCTION
11 A. R. daughters—5 over 500 lbs. fat, others over 450 lbs. fat, all immature, all 2x milking.

Kingendale Levity's Jane
11931—593—Jr2C—2x

Kingendale Levity's Beth
11527—556—Jr2—2x

Kingendale Levity's Flip
10352—527—Sr3C—2x

TWO "LEVITY CROWN" DAUGHTERS

KINGENDALE LEVITY'S SADE
8736—425—Jr2—305C—609 T. M.
10418—506—Jr3—305C—610 T. M. (pending)
VERY GOOD '52

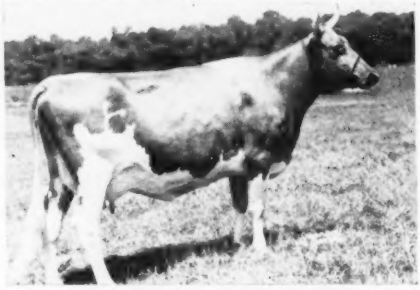

KINGENDALE LEVITY'S LEW
10594—539—Jr2C
EXCELLENT '52

The first 12 daughters of "LEVITY CROWN" to be classified
1 Excellent, 5 Very Good, 5 Desirable, 1 Acceptable

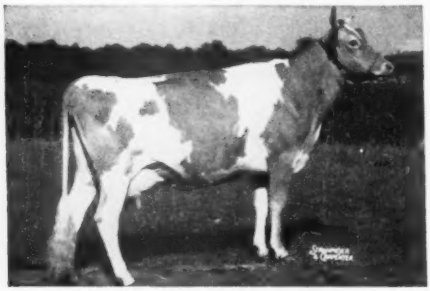

A FOUNDATION COW
A CLASS LEADER
DAM OF A HERD BULL

FAIRLAWN K. HEDY (VG '48)

9921—535—Jr2—305C—2x
10213—518—Jr3—305C—2x
12610—709—Jr4—365
12488—653—5yrs—305C—2x
*14723—798—6yrs—305C—2x
*Class Leader 9th place

Dam of our herd sire . . .
LONE ELM FEDERAL
A son of FAIRLAWN L. FEDERAL out of "HEDY."

"Federal's" first daughter to finish test . . . note the increase in production over her dam

		MILK	FAT	AGE	T.M.
A "Federal" Daughter . . .	**KINGENDALE F. PRINCESS**	10204	516	Sr2C	730
Her Dam . . .	**KINGENDALE PRINCESS BETTY**	9220	463	Jr2C	730

Premier Breeder at our District Show
Winner of 16 classes out of a possible 17.
Herd on 2x milking . . . Herd average 540.7 lbs. fat
PLAN TO VISIT OUR HERD

KINGENDALE GUERNSEY FARM — Route 7, Muncie, Indiana

BANG'S CERTIFICATE No. 5588G . . . T. B. No. 315882

DARIUS KINGEN AND SON

OUR SENIOR SIRE . . .

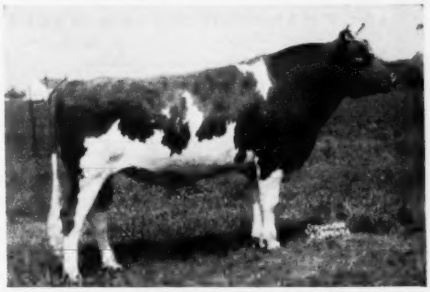

MEADOW LODGE KING'S BUGLER

Born June 22, 1945

Sire: **Langwater King of the Meads, A. R.**

Dam: **Meadow Lodge Rex's Flute**
11389—608—Sr2
11921—618—4A—915 T. M.
A maternal sister to Alfalfa Farm Primrose, 17564—1083—Sr4C, National Class Leader, Excellent '48.

The "Bugler" daughters are doing well

Ver-Lo-Lew B. Dimple
12525—519—Jr2C—2x

Ver-Lo-Lew B. Cricket
8165—370—Jr2—305C—2x

Ver-Lo-Lew B. Verna
8069—360—Jr2—305C—2x

Ver-Lo-Lew B. Ann
8110—383—Jr2—304 days

Ver-Lo-Lew B. Linda
9161—439—Jr2—290 days

Add this valuable inheritance to your breeding program.

OUR JUNIOR SIRE . . . **CURTISS CANDY PROUD ROXY**

Born February 14, 1950

Sire: **Curtiss Candy Noble Curtiss,** full brother to Curtiss Candy Noble Deborah, 14555—696—Jr2, $10,500 at 6 months of age. Traces to "Noble Primrose," noted show cow, Excellent '47 '48.

Dam: **Cesor Mercury's Roxanna,** 11645—631—Sr2C.

T. B. and Bang's Accredited

MR. AND MRS. VERNE A. LEWARK
Owners

VER-LO-LEW FARMS

ANDERSON, INDIANA

1 mile south of city limits and 1 mile east on State Road No. 67.

OUR HERD SIRES

GOLDEN GRANGE R. PATRICIAN

Born March 11, 1946

Sire: **MEADOW LODGE KING'S RAIDER, A. R.** His daughters have done well on test. Several over 700 and 800 lbs. fat.

Dam: **Meadow Lodge Rex's Trilby**
11727—537—GG. 1 A. R. son, 1 A. R. daughter with 13822—701—B

Dam: **UPLAND FARM IRENE'S PATRICIA**
13613—668—Sr4

Sire: **Kenfleur's Dicta Count, A. R.**

Dam: **Gayoso Irene,** 11132—624—GG

GOLDEN GRANGE O'BRIEN

Born July 5, 1947

Sire: **MEADOW LODGE KING'S OKLAHOMA, A. R.** $13,200—top Indiana Sale.

Dam: **Moonlight's Gentian**
9 A. R. records up to
16389—881—AA, 13637—709—AA
E '47—VG '48

Dam: **WRENDALE MARLENE**
9736—555—GG, 10541—551—Sr4

Sire: **Pine Manor Trojan**

Dam: **Wrendale Sylvia**
8011—445—DDD—610 T. M.
4 A. R. daughters

Our herd is on HIR test and these sires are being bred to cows like these . . .

	MILK	FAT	AGE	T. M.
ALFACREST'S L. P. ANNETTE	12215	650	5yrs—HIR	730
ALFACREST'S M. R. DIANA	12271	534	6yrs—HIR	730
YELLOWGOLD P. PET	8680	461	Sr2—HIR	659
HOOSIER PINES LORETTA	10089	473	Jr3—HIR	708
HOOSIER PINES MARETTE 2d	9139	462	Sr2—HIR	580
HOOSIER PINES ROSE	11227	543	Jr3—HIR	730

Breeding Stock For Sale. Write Us Your Needs.

Accredited T. B. and Bang's

RAYMOND P. MORRIS & SON
Owners

Hoosier Pines Farm

ELIZABETHTOWN, INDIANA

Our Breeding Program At Yellow Creek —

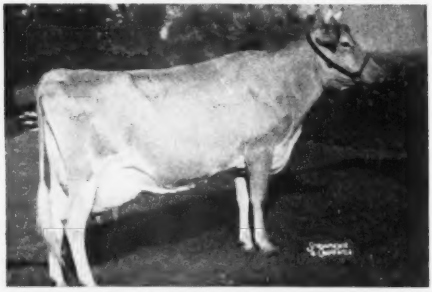

Our Herd is founded on the blood of the great foundation cows —

NANCY HANKS OF SILVER MAPLES
20074—1087—7yrs—365. 5 A. R. daughters.

IMP. HILLTOP BUTTERFAT'S CLARA
15963—860—7yrs—305—2x
Class Leader 2nd Place

◄—**YELLOW CREEK KING'S BEA**

13403—755—Sr3—305C—2x, National Record
14075—812—5yrs—305C—2x
Class Leader 5th place
GP '48—VG '50 with EXCELLENT Dairy Character, Body Capacity and Fore Udder.
2 sons and 2 daughters in the herd.

Sire: Yellow Creek Meadow King, A. R.
Dam: Yellow Creek Butterfat Beauty
9644—598—GHI
A daughter of "Nancy Hanks"

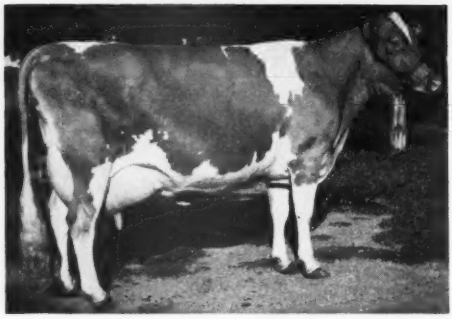

◄—**YELLOW CREEK SUPREME'S JEWEL**

11232—569—Jr2—2x
14635—748—Jr4—305C—3x
Class Leader 7th place
Very Good '50 '51
1 son and 1 daughter in the herd.

Sire: Yellow Creek Butterfat Supreme
A grandson of "Nancy Hanks"
Dam: Jennie Julia of Hickory Grove
3 A. R. daughters
"Jennie" is by Bethany Adventure, the sire of "NANCY HANKS."

◄—**YELLOW CREEK ROSEN'S CORONET**

9157—476—Jr2—305C—2x
10979—580—Jr3—365
VG '50—Excellent '51 '52
2 daughters in the herd.
Traces 3 times to "Old Clara" and once to "Nancy Hanks."

Sire: Mulhocaway Rosenkavalier
Dam: Yellow Creek Gem's Levity
Her dam was by a son of Bethany Adventure. (See below)

◄—**YELLOW CREEK GEM'S LEVITY**

Excellent '50 '51 '52
Dam of "Coronet" above, also dam of Yellow Creek Harmony—in the herd.

Sire: Normandy Levity Reliant
A son of Normandy Gypsy, 15237—802—8yrs—365C, she a daughter of "NANCY HANKS."

TYPE—PRODUCTION—LONGEVITY

YELLOW CREEK MEADOW FARMS - R. D. 3 - Goshen, Indiana

Where Production And Type Are A "Must." Why Not Add A Little BUTTERFAT To Your Herd.

MR. AND MRS. OSCAR R. WEAVER

Presenting Two Young Herd Sires —

That we are placing a lot of confidence in —

YELLOW CREEK R. BEACON — Born May 17, 1951

3 times to "CLARA," 1 to "NANCY"

HIS SIRE:
MULHOCAWAY ROSENKAVALIER
7 A. R. daughters
1 over 600, 4 over 500 lbs.
Yellow Creek Rosen's Coronet
9157—476—305C—Jr2—603
10979—580—365—Jr3—730
VG '50—E '51 '52
Maurana Kavalier's Rose
11942—634—Jr2—HIR—730
VG '51 '52
Rosenkavalier's Pearl
9384—525—Jr2—HIR—610
D '51 '52

TWO BROOKS CARILLON
7 P. R. sons, 14 A. R. daughters
1 over 700, 3 over 600, 5 over 500 lbs.

MULHOCAWAY BUTTERFAT ROSE (VG '48)
9115—469—GgG—610
13317—729—365C—5yrs—1094
9306—464—305C—6yrs—610
10673—516—305—8yrs—610
11352—567—305C—9yrs—610

CLARA'S HEARTSEASE BUTTERFAT
24 P. R. sons, 78 A. R. daughters
1 over 1000, 4 over 900, 7 over 800, 13 over 700, 26 over 600, 43 over 500 lbs.

HILLTOP BUTTERFAT BELLA
13601—727—E—1085
10181—541—AAA—610

HILLTOP BUTTERFAT
35 N.D.S. Governor's Trophy
25 P. R. sons, 71 A. R. daughters
1 over 900, 4 over 800, 15 over 700, 23 over 600, 34 over 500 lbs.

MULHOCAWAY ROSEBUD
10480—530—GGG—610
10997—585—EEE—610

HIS DAM:
YELLOW CREEK KING'S BEA
8732—474—365—Jr2—730
*13403—755—305C—Sr3—610
*14075—812—305C—5yrs—610
GP '48—VG '50 '51
Sold 1951 for $4,200

YELLOW CREEK MEADOW KING
9 P. R. sons, 39 A. R. daughters
1 over 900, 4 over 800, 5 over 700, 10 over 600, 18 over 500 lbs.

YELLOW CREEK BUTTERFAT BEAUTY
9644—598—GHI—730
9344—517—BHI—536
9793—528—AHI—564
9793—541—AHI—730
4 A. R. daughters

HILLTOP BUTTERFAT HEARTSEASE
6 P. R. sons, 14 A. R. daughters
1 over 700, 5 over 600, 7 over 500 lbs.

QUEEN'S NORA OF MAPLE ROW (VG '48)
11072—542—EHI—754
14165—717—A—1095

CLARLON BUTTERFAT EMBLEM
6 A. R. daughters
2 over 500 lbs.

NANCY HANKS OF SILVER MAPLES
20074—1087—365—7yrs—1095
Former Class Leader

YELLOW CREEK JEWEL SUPREME — Born October 31, 1950

A double "NANCY HANKS"

HIS SIRE:
YELLOW CREEK KING'S EMBLEM
Full brother to:
Yellow Creek King's Bea
GP '48—VG '50
14075—812—5yrs—305C—2x
13403—755—Sr3—305C—2x
National Record
Sold for $4,200.
Yellow Creek King's Twilight
VG '47
16360—823—Sr4—365
Yellow Creek King's Beauty
VG '47 '48
14134—728—5yrs—365

YELLOW CREEK MEADOW KING
9 P. R. sons, 39 A. R. daughters
1 over 900, 4 over 800, 5 over 700, 10 over 600, 18 over 500 lbs.
Yellow Creek King's Bea
*13403—755—305C—Sr3—610
*14075—812—305C—5yrs—610

YELLOW CREEK BUTTERFAT BEAUTY
9644—598—GHI—730
9344—517—BHI—536
9793—528—AHI—564
9793—541—AHI—730
4 A. R. daughters
Yellow Creek King's Bea
*13403—755—305C—Sr3—610
*14075—812—305C—5yrs—610

HILLTOP BUTTERFAT HEARTSEASE
6 P. R. sons, 14 A. R. daughters
1 over 700, 5 over 600, 7 over 500 lbs.

QUEEN'S NORA OF MAPLE ROW (VG '48)
11072—542—EHI—754
14165—717—A—1095
2 A. R. sons, 2 A. R. daughters

CLARLON BUTTERFAT EMBLEM
6 A. R. daughters
2 over 500 lbs.

NANCY HANKS OF SILVER MAPLES
14084—710—Jr3—HIR—730
Former Class Leader
20074—1087—365—7yrs—1095
Former Class Leader

HIS DAM:
YELLOW CREEK SUPREME'S JEWEL
11232—569—365—Jr2—730
*14635—748—305C—Jr4—688
15033—783—365C—5yrs—699
Classified Very Good '51

*Class Leader

YELLOW CREEK BUTTERFAT SUPREME
3 P. R. sons, 3 A. R. daughters
2 over 700, 2 over 600, 3 over 500 lbs.
Isle of View Butterfat Queen
15425—729—365C—6yrs—730

JENNIE JULIA OF HICKORY GROVE
3 A. R. daughters

PINE MANOR CROWN SUPREME
15 P. R. sons, 51 A. R. daughters
1 over 900, 2 over 800, 8 over 700, 13 over 600, 25 over 500 lbs.

YELLOW CREEK BUTTERFAT NANCY
11466—614—EHI—710
10684—594—CHI—624
14302—757—AHI—773

EXCALIBUR A GORDON
17 P. R. sons, 55 A. R. daughters
2 over 800, 3 over 700, 6 over 600, 19 over 500 lbs.

JENNIE OF HICKORY GROVE
7925—366—GHI

THIS BREEDING IS WORKING FOR US — IT WILL WORK FOR YOU TOO

We have a few young bulls for sale at this time.

VISITORS ALWAYS WELCOME

YELLOW CREEK MEADOW FARMS - R. D. 3 - Goshen, Indiana

Where Production And Type Are A "Must." Why Not Add A Little BUTTERFAT To Your Herd.

MR. AND MRS. OSCAR R. WEAVER

Look At The Production Close-Up In "SPOTLIGHT'S" Pedigree

1006—7yrsC 1106—7yrs 952—A 937—AA

A TOP SIRE

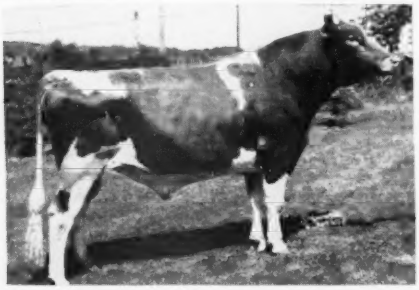

PRESENTING . . . Our Senior Sire —

LOOKWELL T. SPOTLIGHT

Backed by outstanding TYPE and PRODUCTION

"SPOTLIGHT'S" 3 nearest dams average 960 lbs. fat. His calves are large, straight and very dairy.

"SPOTLIGHT" is sired by Langwater Timothy, A. R., a son of Langwater Valencian, A. R. and out of a 767 lb.—Sr4-year-old daughter of Langwater Moonlight, A. R. and Langwater Honoria, 17270—937—AA (5 A. R.daughters, 2 A. R. sons). Through his sire "SPOTLIGHT" carries the blood of the Valencia, Honoria and Coronet families.

HIS DAM

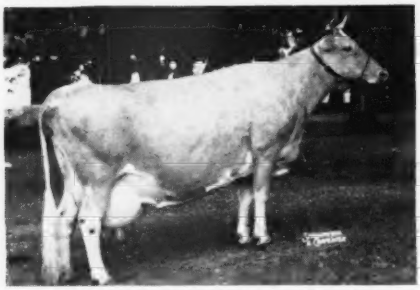

ST. ALBANS ACTOR'S C. HALE SPOT
(VG '50 '51)
11005—543—Sr2—365C (757); *17207—806—Sr3—HIR—3x; 15460—759—Sr4—305C (915), former Class Leader; 19970—1006—7yrs—365C, Ind. State Record.
Has milked up to 90 lbs. at her last 2 freshenings.
Sold 1945 for $2,525.

HIS MATERNAL GRANDDAM

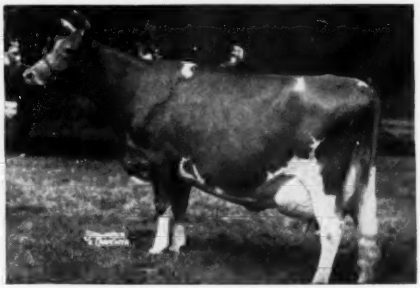

ST. ALBANS COUNT'S HALE SPOT
16905—966—AA (1360)
*19786—1106—7yrs—365 (1409)
2 A. R. daughters

A "SPOTLIGHT" SON — Our Junior Sire — **LOOKWELL S. FREEMAN**

HIS MATERNAL GRANDDAM

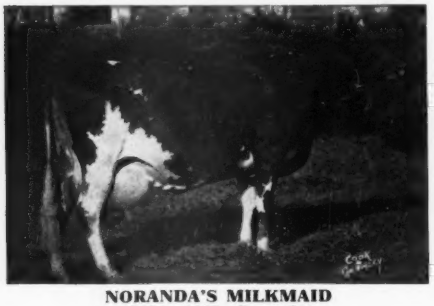

NORANDA'S MILKMAID
19654—1155—7yrs—365
Class Leader 4th place

LOCKSHORE JERRE
14410—793—Sr4, 18163—1035—5yrs
Excellent '50 '51

This is the production you get in a Lookwell-bred sire.
1155—1106—1035—1006

VISITORS ALWAYS WELCOME

Our herd is State and Federal Accredited T. B. and Bang's

LOOKWELL FARM — Elkhart, Indiana

MERVIN EBY & SON, Owners

Brood Cows In Our Herd Today

TYPE — PRODUCTION — LONGEVITY

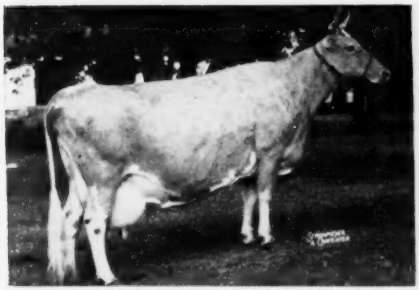

ST. ALBANS ACTOR'S C. HALE SPOT
"Spot" has the highest combined milk and fat production—1 month for 1 Guernsey cow: 2500.2 Milk, 131.26 Fat (see opposite page).

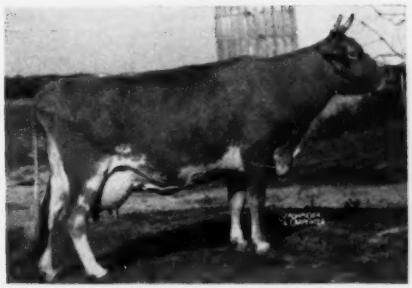

EXCALIBUR'S LOLA OF MAPLE ROW
11200—578—F, 10380—563—CCC, 14963—835—AA
Very Good '50

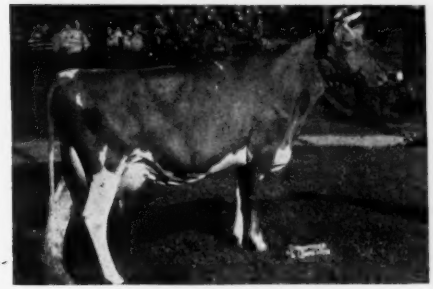

CLARK'S GRANDEE VERA
11854—587—Jr2—365C, 10764—567—Jr3—365C
Very Good '51

LOOKWELL T. LOTTIE
10522—500—Jr2—365, 12746—631—Sr3—365C
Desirable '51

LOOKWELL T. BARETTA
12767—575—Jr2—365—2x

LOOKWELL T. SUNLIGHT
12050—531—Sr2—365, 13771—622—Jr4—365—2x
Desirable '51

These 6 top brood cows along with 25 others from 2 years of age and up with records up to 734 lbs. fat as Jr3-year-old make up our milking herd.

Would A Son Of One Of These Tops Interest You?

VISITORS ALWAYS WELCOME

Our herd is State and Federal Accredited T. B. and Bang's

LOOKWELL FARM — Elkhart, Indiana

MERVIN EBY & SON, Owners

Our BLOSSOM Family . . .

A DAM – DAUGHTER PAIR

DAM

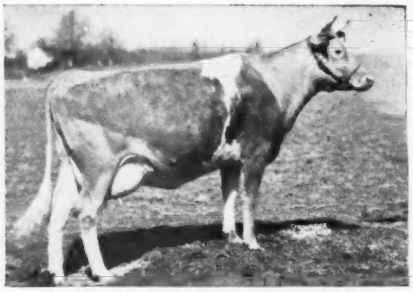

SONNY ACRE'S ACE'S BLOSSOM
8509—421—Jr2—305—584 T. M.
10020—471—Sr3—305C—610 T. M.
8117—383—Sr4—305C in 248 days
A daughter of Golden Grange Warrior's Ace—several top daughters in our herd—many on test.

DAUGHTER

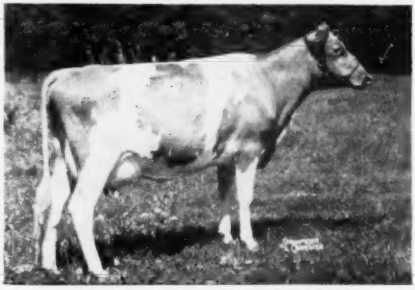

SONNY ACRES V. R. BLOOM
8983—404—Jr2—305C—2x
2826—128—Jr3—73 days—2x
She is sired by a son of
Meadow Lodge King's Raider, A. R.
Also in our herd . . . a maternal sister—**SONNY ACRES NOBLE LILY,** born August 24, 1951.

PLAN TO VISIT OUR HERD . . . See the "Warrior's Ace" daughters and our 3 top cow families—the Ladina—the Thelma and the Blossom family.

Sonny Acres

GREENTOWN, INDIANA

L. A. PARSONS & SONS

Our Junior Sire—The Last Son of MYHAVEN KING

Curtiss Candy Gov. King

Born January 2, 1948

His Excellent Dam

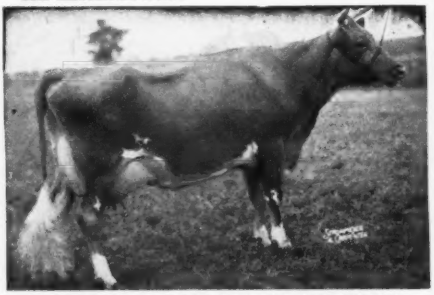

McDONALD FARMS GOV INNOCENCE
13491—576—Jr3—365C
15522—691—Jr4—365C
16826—724—5yrs—365
VG '47 '48—EXCELLENT '51
Sold for $7,500 in 1951.
2nd Dam: **McDonald Farms Gratitude**
12629—594—5yrs—365C
Excellent '47 '48

"GOV. KING" is a son of Myhaven King, a Century Sire with 8 Excellent daughters.

HIS SONS ARE FOR SALE

TYPE—PRODUCTION—POPULAR BREEDING

ROSETTE FARM — Crown Point, Ind.

COMPLETE DISPERSAL SALE

Registered And High Grade Guernsey Cattle

Thursday, September 18, 1952

At Cranor Farm, 6 miles west of Marion, Indiana, just off of State Road 18.

26 REGISTERED—4 GRADE
17 cows in milk—2 bred heifers—8 heifers under 1 year—2 young bulls

IN SALE:
Young's Ideal Prediction { McDonald Farm Augusta's Ideal; Leafy Lane Primrose 588—Jr2—365—730; 722—Jr4—365C—730 }

D.H.I.A. Average—1952—9276 milk—442.7 fat

Tuberculin Accredited, Indiana Bang's Free Certified and Calfhood Vaccinated

For Information Write

MODE CRANOR AND SONS
Marion, Indiana, Route No. 1

LANE GUERNSEY FARM CAMDEN, INDIANA

Dr. W. H. Lane and R. W. Lane

Our Herd Sires Backed By EXCELLENT Cows . . .

MEADOW LODGE KINGMAKER

1st prize Junior Yearling, International Dairy Exposition, 1949.
1st daughter to freshen has 2968—133—Jr2 in 60 days.
His two nearest dams classified EXCELLENT.

HIMSELF: **MEADOW LODGE KINGMAKER**
Sire: Meadow Lodge Rex's Kingmaker

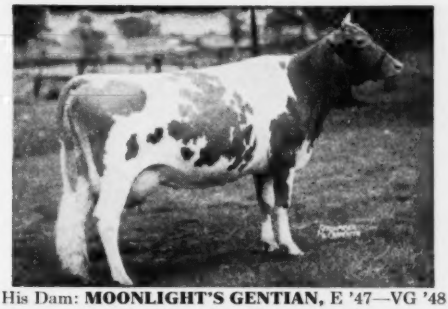

His Dam: **MOONLIGHT'S GENTIAN,** E '47—VG '48
13637—709—AA, 16389—881—AA

Get of . . .
MEADOW LODGE KINGMAKER

OUR JUNIOR HERD SIRE—**MEADOW LODGE POTENTATE**
FOUR of his five nearest dams classified EXCELLENT

HIMSELF: **MEADOW LODGE POTENTATE**
Sire: Meadow Lodge King's Trumpeter

"KINGMAKER" Sons Out Of Top A. R. Cows FOR SALE.

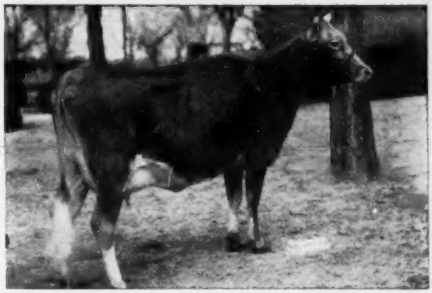

His Dam: **MEADOW LODGE KLOW,** E '50 '52
11932—553—Sr2—305—3x, 13805—678—Sr3—365C
1st 3 Yrs., Ill., 2nd 3 Yrs., Wis., 2nd 3 Yrs., Minn., 3rd 3 Yrs., I.D.E., 1st 3 Yrs., Sr. & Gr. Ch., Texas, 2nd 3 Yrs., Okla., 1950; 1st 4 Yrs., Sr. & Gr. Ch., Okla., 1951.

T. B. ACCREDITED NO. 544361
CERTIFIED BANG'S FREE NO. 7652

VILLA CREST KING'S NOBLE — Our Senior Herd Sire

Building a herd with a bull by combining two families having depth of quality and good breeding.

As the families continue to demonstrate their merits our anticipations for the future mount steadily higher.

HIS SIRE

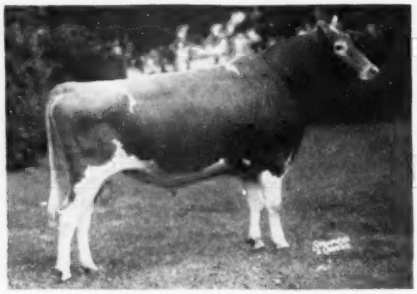

VILLA CREST LEVITY KING ($5,000)
10 A. R. daughters average 11740—573, all as 2 and 3-year-olds, and mostly 2x milking.

HIS DAM

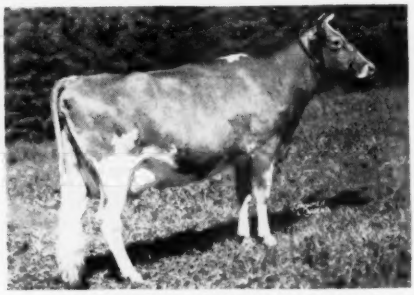

VILLA CREST HELENA ($5,000)
10713—565—Sr2—365—779 T. M.
On retest.

We have 11 daughters on the farm that are most pleasing. Occasionally we have bull calves from Villa Crest King's Noble for sale from our top cows.

PINE MANOR FARMS — R. R. 5, Goshen, Indiana

OUR BREEDING PROGRAM

Foremost Acme's Prairie
Sire: Foremost Acme
Dam: Janet's Hardwick's Bridget
13681—687—5yrsC
VG '48

Mt. Ararat Rose Knight
Sire: Foremost J. C. Royal
Dam: Foremost Raina
VG 3 times
12548—510—8yrs—305C—2x

Foremost Footprint's Lucky
Sire: Foremost Footprint
Dam: Foremost Therma
14967—757—Sr4C

Combined With Continuous Testing
And
Careful Selection.

EDISON LEHMAN AND RICHARD MOSER, Berne, Indiana

A Foundation Sire And One Of His Daughters

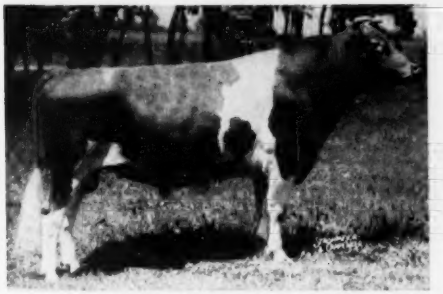

WELCOME-IN CHUM'S FORWARD ACE
Born June 6, 1945
Sold to American Breeders' Service for $4,500.
One of the proved Chum—Forward cross.

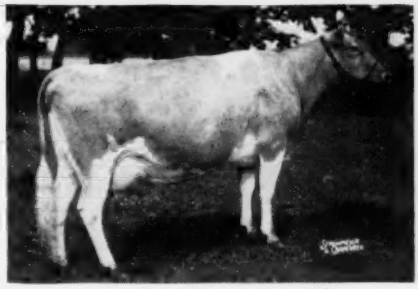

GRAIN MEADOW CHUM'S MARIE
10428—504—Sr2—HIR—306 days

We have 17 "ACE" daughters in our herd. They are being bred to our 2 sons of "CLARA"—champion milk producer of the breed.

A Grandson Of "LADY AUGUSTA" And "CLARA"

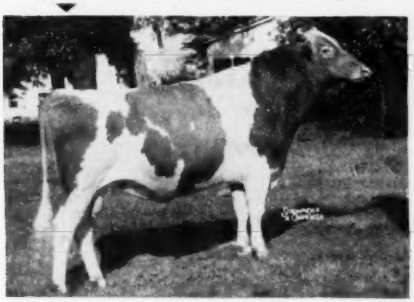

WELCOME-IN CLARA'S OBERLAND
Born January 16, 1948
Owned jointly with W. W. McKitrick & Son, Columbus, Ohio.

A "CLARA'S OBERLAND" Daughter

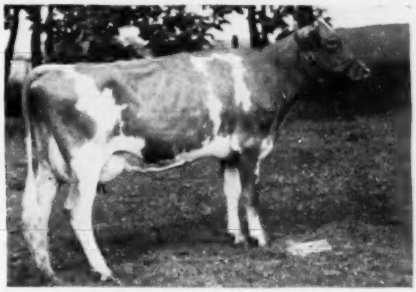

MAPLEWAY OBERLAND ROSALIE
To be placed on test.

We have 15 daughters in the herd, 6 in milk and all over 40 lbs. as 2-year-olds on 2x.

TWO NEAREST DAMS TO "CLARA'S OBERLAND"

His Dam (EXCELLENT 4 Times)

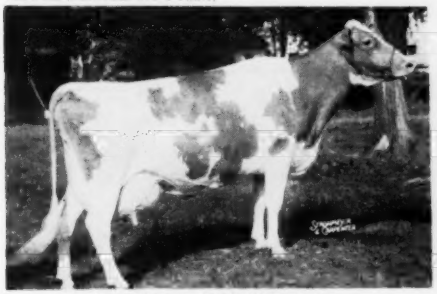

WELCOME IN FORWARD'S CLARA
20492—816—Sr3, 26672—1120—6yrs
Excellent '47 '48 '50 '51
Sire: LANGWATER FORWARD, A. R.
Dam: WELCOME-IN CHUM'S CLARA
13733—598—GG, 15770—709—EE
3 A. R. daughters

His Paternal Granddam (EXCELLENT)

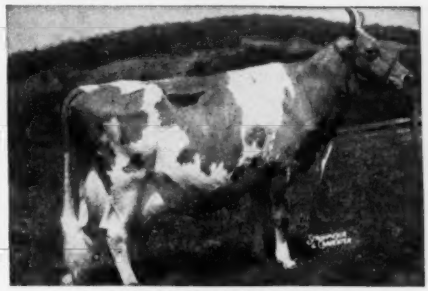

DOUGLASTON LADY AUGUSTA
12106—607—E. Excellent '47 '48
Dam of 4 Excellent and 1 Very Good daughter. A sixth daughter sold to Wyno for $22,500 as a heifer calf. Fifth in the list of greatest cows in the breed and the only living cow in the list. Dam of McDonald Farms High Noble Peer ($21,000), sold to Charmel.

ALSO IN SERVICE . . . Another "Clara" son (see above)

WELCOME-IN CLARA'S LIBERAL. Owned jointly with W. W. McKitrick & Son.

A son of McDonald Farms S. Liberal, a son of McDonald Farms Steadfast and McDonald Farms Elcena ("Melba" and "Lady Augusta"—see above).

Plan To Visit Our Herd **See The Daughters Of "ACE" and "OBERLAND"**

Grain Meadow Guernsey Farm

WALTER L. YOUNG & SON **R. R. 1, GREENTOWN, INDIANA**

HULLWOOD FARM

ROUTE 3
ANGOLA, INDIANA

At the Crossroads of the Nation — Intersection U.S. Routes 27 and 20

OUR HERD SIRE
McDONALD FARMS KING KAROL

is the result of blending the blood of the best proved sires, **MYHAVEN KING** (a Century Sire that is a son of Langwater King of the Meads, also a Century Sire) and **VALOR'S ROYAL BLEND,** to cows **CLASSIFIED EXCELLENT** that are outstanding brood cows.

McDONALD FARMS KING KAROL, that TOPPED the INDIANA STATE SALE on October 8, 1946, for $7,000, came to HULLWOOD FARM as a calf is now proving to be a great sire of type, uniformity, size and production. These most pleasing features which he rightly inherits insure the satisfaction of selecting, owning and proving your own herd sire.

His sire MYHAVEN KING spent his entire breeding life at McDONALD FARMS. His dam, McDONALD FARMS DERESSA, is a 744—AA daughter of DOUGLASTON LADY AUGUSTA—"KING KAROL'S" dam and both granddams classified EXCELLENT—"KING KAROL'S" own sister, McDONALD FARMS KING'S JULIA, was the dam of the TOP BULL at the 1949 McDONALD FARMS SALE. "KING KAROL" is in heavy service at HULLWOOD FARM and his daughters are filling our barns. All of his daughters are being A. R. tested with machines as they freshen. WATCH for our advertisement on their PRODUCTION.

HIS TWO GRANDDAMS

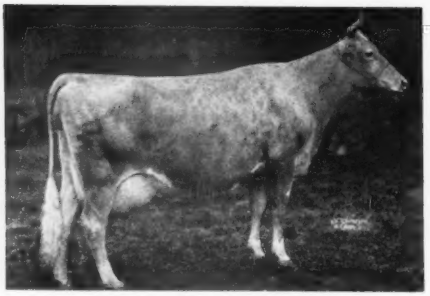

GREEN MEADS THELMA
12902—704—G, 13518—740—D
CLASSIFIED EXCELLENT at 16½ years of age. 2 A. R. daughters. 8 breeding sons. A member of the 1937 McDonald Farms show herd is the dam of MYHAVEN KING.

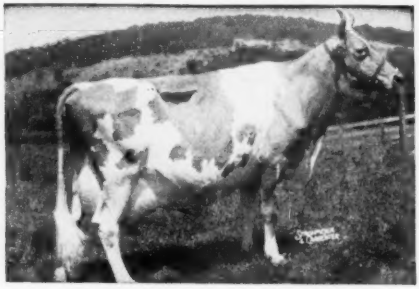

DOUGLASTON LADY AUGUSTA
12106—607—E
CLASSIFIED EXCELLENT at 14 and 15 years of age. 5 A. R. daughters. 4 CLASSIFIED EXCELLENT and 1 VERY GOOD. Is the dam of **McDONALD FARMS DERESSA,** the dam of **McDONALD FARMS KING KAROL.**

D. W. CLARK, Manager

MARK J. WOODHULL

HULLWOOD FARM

ROUTE 3
ANGOLA, INDIANA

At the Crossroads of the Nation — Intersection U.S. Routes 27 and 20

McDONALD FARMS KING KAROL 392822

Dropped December 26, 1945

Sire:
MYHAVEN KING
135 A. R. daughters
111 P. R. sons
Ring-win Dawn
17412—840—5yrs
McDonald Farms Georgia
14975—756—Sr4 (VG '47 '48)
McDonald Farms Delilah
13321—677—G, 14874—753—A
McDonald Farms Dolly Cinders
14283—738—C
McDonald Farms Fleta
12148—662—D, 14606—753—8yrs
(VG '47—D '48)
McDonald Farms Fairmaid
14565—727—GG
15617—749—6yrs
McDonald Farms Dewdrop
13078—718—G
McDonald Farms Enaveve
15073—683—GG
McDonald Farms Dathia
11766—625—G, 11983—670—D
McDonald Farms Diana
15496—670—CC
McDonald Farms Dove
12054—654—F

Dam:
McDONALD FARMS DERESSA
10281—523—6yrs—305C—2x
13502—658—G, 15859—744—AA
(Excellent '47 '48)
McDonald Farms Glory
12139—533—G
McDonald Farms King's Julia
12760—589—Jr2
McDonald Farms Adonis, P. R.
McDonald Farms King James

LANGWATER KING OF THE MEADS
Sold for $12,500 in 1939.
109 A. R. daughters, 93 P. R. sons
8 over 800 lbs. fat, 22 over 700 lbs. fat.
3 Class Leading daughters
Green Meads Queen Daisy
13844—770—GG, 16560—848—BB
Green Meads Queen Avalon
15267—718—G, 18908—854—DD
Green Meads Queen Maid
11498—558—GG, 16414—832—CC
Green Meads Queen Phyllis
12015—655—GG, 14481—826—C
Green Meads Queen Jalna
12149—614—GG, 15016—772—AA
Green Meads Queen Snowfli
12720—758—FF

GREEN MEADS THELMA (E '47)
12902—704—G, 13518—740—D
Excellent at 16½ years
2 A. R. daughters
8 breeding sons
Green Meads Sargon
Green Meads Taurus

VALOR'S ROYAL BLEND
58 A. R. daughters, 12 P. R. sons
McDonald Farms Clara
16565—793—E
McDonald Farms Elcena
13079—624—G, 15994—770—BB
McDonald Farms Elma
10207—487—EeE, 13591—659—A
McDonald Farms Darlene
12550—642—E
McDonald Farms Fachante
12329—619—FF
McDonald Farms Cora
12228—613—D
McDonald Farms Elaine
10349—575—FF

DOUGLASTON LADY AUGUSTA
12106—607—E
Excellent at 14½ years
5 A. R. daughters average 731 lbs. fat.
McDonald Farms Elcena (VG '47 '48)
15994—770—BB
McDonald Farms Augusta's
Ideal sold for $8,000.
McDonald Farms High Noble
Peer sold for $21,000.
McDonald Farms Le Augusta
sold for $22,500.

LANGWATER PHARAOH
50 A. R. daughters, 49 A. R. sons
Langwater Valencia
17508—952—A
Langwater Joyous
16252—840—BB
Langwater Buttercup
15623—813—A

LANGWATER QUEEN OF THE MEADOW
13116—731—D
Jr. Ch., Brockton, 1936.
3 A. R. daughters, 3 A. R. sons

GREEN MEADOW WATCHFUL
17 A. R. daughters, 8 P. R. sons
Yokum Ann
13820—781—EE, 15817—846—CC
McDonald Farms Calla
12874—725—G, 14903—823—D
Watchful's May Lily
14013—756—A

GREEN MEADS THEDA
12392—628—E
6 A. R. daughters
Green Meads Queen Theda
13028—732—BB
Green Meads Queen Tefta
14553—797—7yrs

LANGWATER VALOR
Sold for $10,000 in 1923.
Sire of
Valor's Faithful
14084—755—F, 20011—976—AA
Valor's Charity
13367—735—C, 17892—913—A
Douglaston Mary Charlotte
17143—838—DD, $5,700

FAYROYAL'S GEM
12859—604—D
2 A. R. sons
Own sister to:
Majesty's Fearless, A. R.
Foremost Otelma
13120—753—FF, 15653—858—AA
16834—849—10yrs

IMP. FINANCIER OF MYRTLE PLACE
64 A. R. daughters, 19 P. R. sons
3 over 800 lbs. fat, 10 over 700 lbs. fat.
Douglaston Lady Drogheda
14933—847—A
Douglaston Lady Helena
9597—443—GG, 17858—821—AA

GREEN ACRES FAIRY FERN
13863—663—A
1 A. R. daughter, 1 A. R. son

D. W. CLARK, Manager

MARK J. WOODHULL

A Herd Sire .... A Combination of proved BUTTERFAT — GREEN MEADOW BLOOD

CHEDCO CORONATION HULLWOOD

Born June 30, 1944

HIMSELF

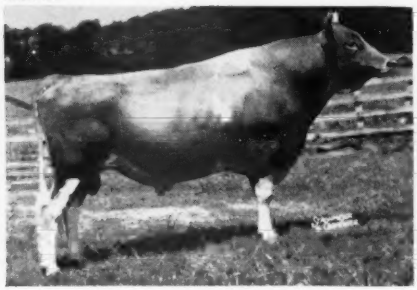

CHEDCO CORONATION HULLWOOD
12 A. R. daughters include:
Hullwood Levity Octavia, 11910—602—Sr2
Hullwood Farm Levity Helene, 11619—634—Sr2C
Hullwood Farm Levity Sunshine, 12462—611—Sr2
Hullwood Farm Levity Cherie, 10610—621—Jr2C
Hullwood Levity Echo, 12911—618—Sr2

"Hullwood's" Dam

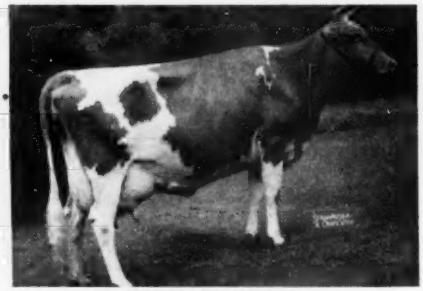

TWO BROOKS CANDIDA
13661—756—5yrsC. VG '48.

"Hullwood" is a full brother to Chedco Candida, 13213—707—Sr4C. Through "Candida" he carries the blood of Imp. Hilltop Butterfat's Clara, 15963—860—7yrs—305C—2x. A full brother to "Hullwood," Chedco Romulus, is in service at Chedco.

TWO TYPICAL "HULLWOOD" DAUGHTERS IN OUR HERD

8 "Hullwood" daughters now in our herd

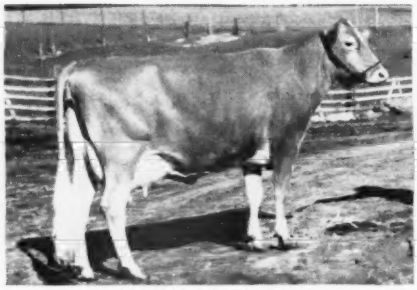

KNEIPP SPRING C. ETTA
8713—433—Jr2—305C—2x
2 daughters in our herd.
[illegible] e a yearling daughter by "B. B. Navarre" (see opposite page).

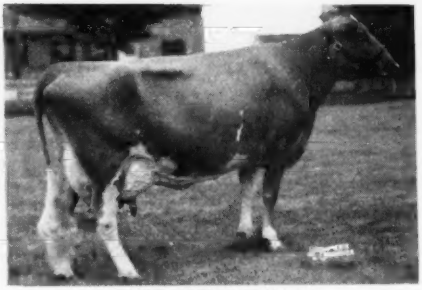

KNEIPP SPRING C. PANSY
10307—533—Jr2—305C—2x
A daughter by "B. B. Navarre" in the herd.
Gr. Champion Cow, Northeastern Ind. Dairy Show, 1951.

TWO TYPICAL FOUNDATION BROOD COWS

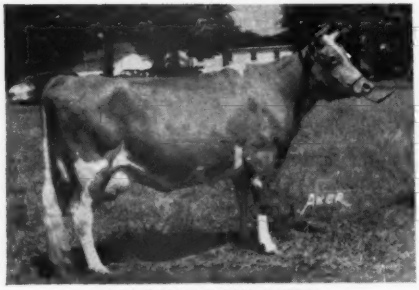

PINE BROOK FARMS QUEENA
11536—518—6yrs—2x, 13296—609—8yrs—2x
First prize Aged Cow, Northeastern Ind. Dairy Show, 1951.

VIRMAR'S DICTA BELLE
5 records up to 14404—755—Jr4C—2x, 14666—706—7yrs—305C—2x. Lifetime production, 82,268 lbs. milk, 4,162 lbs. fat. Received Gold Medal for lifetime production of 4,000 lbs. fat.

A Herd Sire ..... Combines the MELBA — BLUEBLOOD — PANSY FAMILIES

McDONALD FARMS B. B. NAVARRE

Born February 28, 1949

Sire: **McDonald Farms Blueblood King, A. R.** A son of Myhaven King, A. R., out of "Blueblood" (see below).

"Navarre's" Dam

McDONALD FARMS S. KANOVA
10664—627—Jr2, 10086—608—Jr4—305C—2x
10293—601—5yrs—305C—2x
Sire: **McDonald Farms Steadfast, A. R.** (Douglaston Coronation Queen—Green Meadow Melba).
Dam: **McDonald Farms Imogene,** 11730—664—Jr2. 3 A. R. daughters.
THE PANSY FAMILY

"Navarre's" Sire's Dam

McDONALD FARMS BLUEBLOOD
12139—675—EE, 14068—755—AA
5 A. R. daughters—all over 600 lbs. fat. 4 have been classified Excellent.

TYPICAL DAUGHTERS BY "NAVARRE"

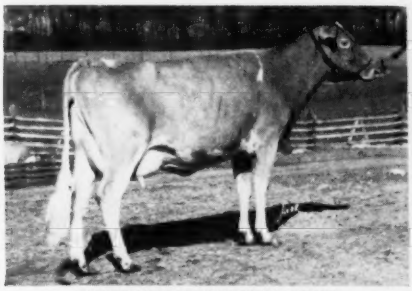

KNEIPP SPRING NAVARRE'S DOLLY
Born January 22, 1950

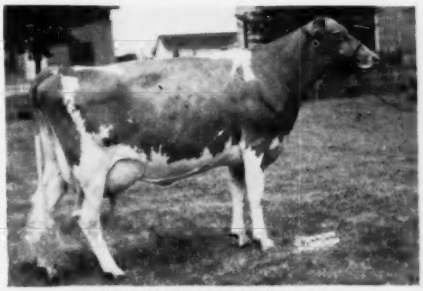

KNEIPP SPRING NAVARRE'S ADDIE
Born February 22, 1950
1st prize Junior Yearling, Northeastern Ind. Dairy Show, 1951.

TWO MORE TYPICAL FOUNDATION BROOD COWS

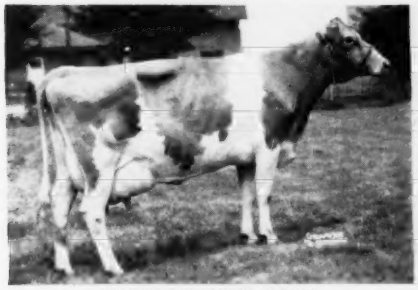

KATHMAR'S LEVITY ADELLA
1st prize 3-year-old, Northeastern Ind. Dairy Show, 1950.
9257—431—Sr2—305C—610 T. M.

LULU OF SILVER SPRING
8366—447—GGG—610 T. M., 9330—524—EEE—610 T. M.
11025—598—6yrs—305C—610 T. M.
A 13-year-old cow, bred and raised on our farm. She received a Gold Medal for over 4000 lbs. fat. Lifetime production: 88,364 lbs. milk, 4,655 lbs. fat.
Her dam: **Silver Spring Peach Blossom**
Lifetime production of 78,738 lbs. milk, 4,203 lbs. fat.

Our 1950 herd average . . . **24.61 cow years average 10135 lbs. milk, 517 lbs. fat**
Our 1951 herd average . . . **24.65 cow years average 10095 lbs. milk, 510 lbs. fat**

All records made on 2x milking by machine.

GERHARD KRULL, Manager
Rome City, Indiana

KNEIPP SPRINGS
SISTERS OF THE PRECIOUS BLOOD

SPECIAL

ANNOUNCING THE COMPLETE DISPERSAL

of

EAGLE VALLEY GUERNSEYS

J. K. LILLY, JR., Owner — ELI WARD, Manager

At the farm—12 miles Northwest of Indianapolis

Saturday, November 15

150 HEAD

Featuring the blood of
McDONALD FARMS HASSAN

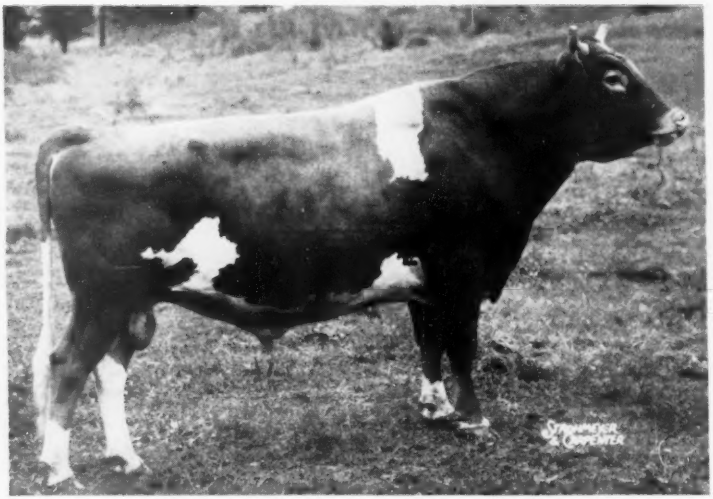

A bull that has proved great by performance.

27 daughters—45 granddaughters included in the sale.
2 sons in service at farm.

Watch the Journal for later announcements.

Sale managed by

Indiana Guernsey Breeders' Association, Inc.

821 Lafayette Life Bldg.
Lafayette, Indiana

— Proved Great By Performance —

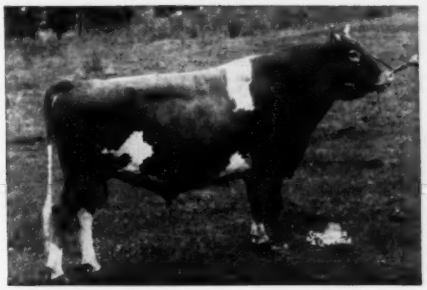

McDonald Farms Hassan

In our herd: 2 P. R. sons in service
30 daughters
45 granddaughters
Sire 2nd Sr. Get, Ind., 1951
Sire 2nd prize 3-year-old, I.D.S., 1951

WE HAVE THESE TWO "HASSAN" SONS OUT OF GREAT COW FAMILIES IN SERVICE

IN SERVICE

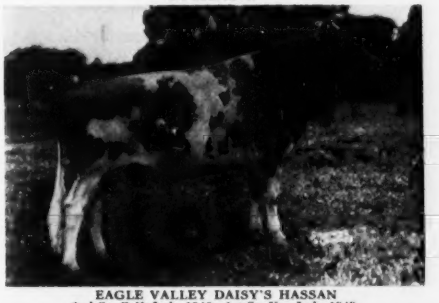

EAGLE VALLEY DAISY'S HASSAN
2nd Sr. Calf, Ind., 1948. 1st Sr. Yr., Ind., 1949.

His Dam: **EAGLE VALLEY ALERT DAISY**
12459—678—Jr4, 15723—870—7yrs

IN SERVICE

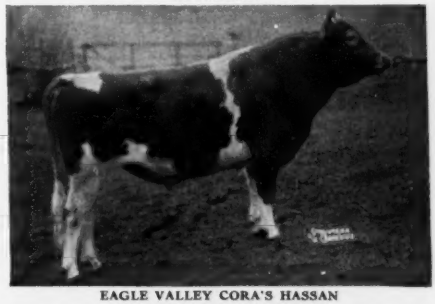

EAGLE VALLEY CORA'S HASSAN

His ¾ Sister:
EAGLE VALLEY HASSAN CORA
15432—799—Jr4C

HIS FULL SISTER

EAGLE VALLEY HASSAN'S DAISY
13513—743—Jr4C

HIS DAM

EAGLE VALLEY'S CORA
11201—570—Jr2, 15130—763—7yrs, 15661—771—10yrs

We Repeat . . . McDONALD FARMS HASSAN Is

Proved Great By Performance

In Production . . . In The Show Ring . . . In Reproduction

See the back page of this booklet.

EAGLE VALLEY FARM

R. R. 2, Box 268, Indianapolis 44, Indiana
10 miles Northwest of Indianapolis on U. S. 52

J. K. LILLY, Jr., Owner
J. ELI WARD, Manager

21st INDIANA FALL SALE

Lafayette — September 24

50 HEAD — 20 A. R. Cows Including:

IN THE SALE

WILLONA WONDER'S AUDREY
8030—418—Jr3—305C—610
A daughter of **Pine Manor King's Wonder.**
Consigned by VIR-MAR FARM.

IN THE SALE

LEVELLAND FARM'S CELIA
9514—425—Sr2—HIR—730 T. M.
A daughter of **Meadow Lodge King's Supreme.**
Consigned by LEVELLAND FARM.

IN THE SALE

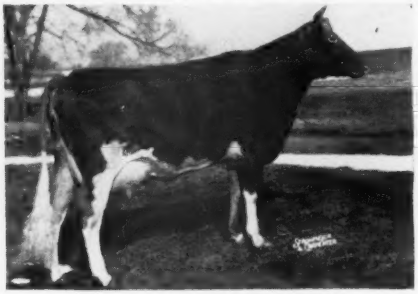

WOODACRES HONOR LAVENDER
11524—556—Jr2—365C
A daughter of **Langwater His Honor.**
Consigned by WOODACRES.

IN THE SALE

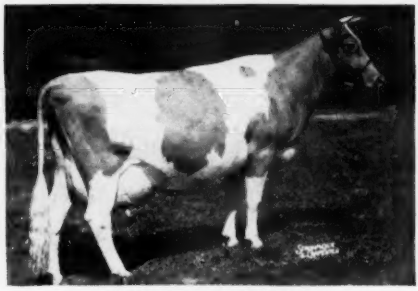

ELMDALE TAURINE FLOSSIE
7910—392—Jr4—HIR—684 T. M.
A granddaughter of **Green Meads Taurus.**
Consigned by ELMDALE FARM.

IN THE SALE

EVERGREEN BESSIE
11179—522—Jr3—HIR—2x
A daughter of **Clearland Butterfat Cherrybud.**
Consigned by FLETCHER FARM.

IN THE SALE

KEN JO DALE GLORY'S PATSY
Due before sale.
A daughter of **Kenfleur's Prince Glory.**
Consigned by KEN JO DALE FARM.

We will feature the bulls in the September 1 Journal.

For catalog write—

INDIANA GUERNSEY BREEDERS' ASSOCIATION, INC.

821 Lafayette Life Bldg.—Lafayette, Ind.

IN THE 21st INDIANA FALL SALE
Lafayette — September 24
26 Bred Heifers Including:

IN THE SALE

WHITE LICK JUPITER'S EMMA
Sire: CHEDCO JUPITER
Dam: SILVER HILLS EMILY
10219—455—CC
Service Sire: White Lick Royal Prince
Due December 10, 1952.

IN THE SALE

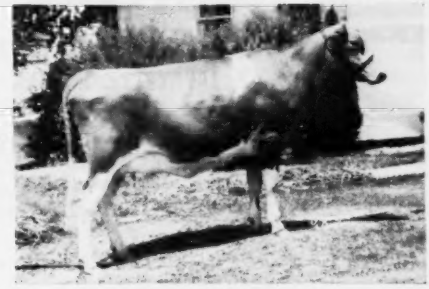

KRAMER FARMS S. CORA
Sire: McDONALD FARMS S. NEIL
Dam: KRAMER FARMS CAROL
10934—561—Jr4—365—2x

IN THE SALE

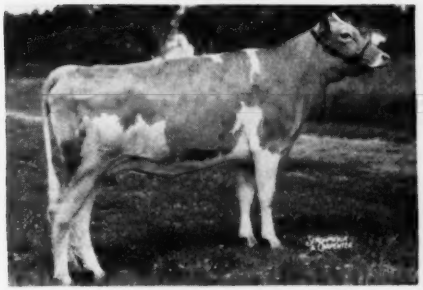

SUNNYACRES S. CUTIE
Sire: MEADOW LODGE SNOWBANK
Dam: ESTAND'S SALLY L.
8400—438—Jr4—305C—2x
Service Sire: Curtiss Candy Master Curtiss
Due December 13, 1952.

IN THE SALE

LANE KINGMAKER MILKMAID
Sire: MEADOW LODGE KINGMAKER
Dam: LANE'S NORANDA MAIDEN
14116—729—5yrs—365C
Service Sire: Meadow Lodge Kingmaker
Due December 24, 1952.

IN THE SALE

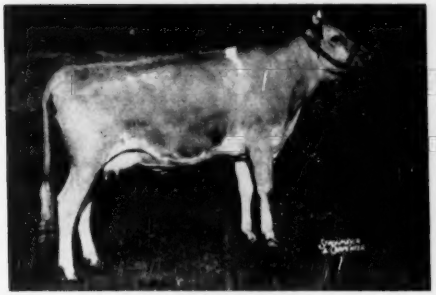

KENVER NOBLE LYNN
Sire: McDONALD FARMS FORE NOBLE
Sire: McDonald's Foremost Prediction
Dam: McDonald Farms Coquette, 13928—708—G
Dam: MURRAY'S LADY LYNN, 11507—565—5yrsC
Service Sire: McDonald Farms Augusta's Ideal
Sire: McDonald Farms Ideal
Dam: Douglaston Lady Augusta
Due September 10, 1952.

IN THE SALE

WILGORLAN FARMS BABETTE
Sire: HOMINY HILL KING'S COURAGEOUS
Dam: WILGORLAN FARMS BLOSSOM, 10978—569—Jr2—365
Service Sire: McDonald Farms Fore Perfection
Full brother to McDonald Farms Fore Noble.
Due October 11, 1952.

For catalog write—

INDIANA GUERNSEY BREEDERS' ASSOCIATION, INC.
821 Lafayette Life Bldg. — Lafayette, Ind.

C H I C A G O 1 3 I L L I N O I S . .

CURTiSS CANDY COMPANY FARMS

ARE CONSIGNING TO THE INDIANA STATE SALE
LAFAYETTE, INDIANA — SEPTEMBER 24, 1952

THE OUTSTANDING BRED HEIFER

CURTISS CANDY TITMOUSE

Born November 7, 1949
Sire: **Curtiss Candy Levity Heir**
Dam: **Hill Girt Phyllis,** 10256—554—Jr2

Due November 13, 1952 to the service of
CURTISS CANDY NOBLE CURTISS. ('Nuf sed'!)

At the recent Illinois Parish Show, Curtiss Candy Levity Heir sired all of the champion bulls.

CURTISS CANDY FABRON—1st 2-year-old, Sr. and Gr. Ch.

CURTISS CANDY JEAN'S CURTISS—(Owned by the Peck Guernsey Farm) 1st Bull Calf and Jr. Ch.

CURTISS CANDY TOMMY CURTISS—1st Jr. Bull Calf and Res. Jr. Ch.

"NOBLE CURTISS" sired the Jr. Ch. Female and Sr. Yr., CURTISS CANDY PROUD BABETTE; 1st Jr. Yr., CURTISS CANDY PROUD DOT. "NOBLE CURTISS" also sired the 1st prize Jr. Get; 2nd 2-year-old that was also 2nd in the Best Udder class.

Curtiss was awarded Premier Breeder, showing only 8 head, with 14 head in the show bred by Curtiss. Our nearest competitor had 22 head in the show bred by his farm.

LIVESTOCK DIVISION OFFICE, CARY, ILLINOIS **TELEPHONE: CARY 5411**

KEN JO DALE FARM Consigns

21st INDIANA FALL SALE — September 24, 1952 — Lafayette, Indiana

A Pair Of Queens

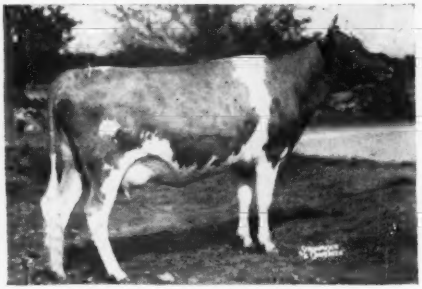

KEN JO DALE GLORY'S PATSY
Fresh and on test.
Paternal sister sold in 1952 Indiana Spring Sale for $1,000.
Her Sire: **Kenfleur's Prince Glory, A. R.**
Her Dam: **Ken Jo Dale O. K. Pixy**
Granddaughter of Ridglydale's Alert Challenger.

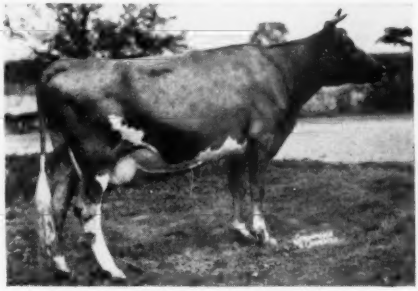

KEN JO DALE VICTORY'S BETSY
6721—346—Jr2—HIR in 299 days
Due September 2
Sire: **Sun-Blest Farms Victory**
Dam: **Great Oaks Beauty**
A daughter of Kenfleur's Prince Glory.

KEN JO DALE FARM

5 miles east of Huntington on 224—½ mile south

DALE BAKER **HUNTINGTON, INDIANA**

Foundation Sires At Lehman's

LINCOLN RIDGE VALOR, A. R.
Sire: Estelle's Foremost
Dam: Valor's Evangeline
10225—493—AHI
13585—677—A
1 A. R. son, 3 A. R. daughters

PINE MANOR CONVOY, A. R.
Sire: Coronation Count
Dam: Princess's Crystal
13048—709—GG
15660—770—A
17839—903—AA

VALOR'S A. VALOR
Sire: Lincoln Ridge Valor
Dam: Audrey of Washington
12838—640—EE
16851—800—A
1 A. R. son, 4 A. R. daughters

PINE MANOR KING'S SIGNET
Sire: Coronation King of Pine Manor
Dam: Pine Manor Camille
11646—553—GG
14040—662—C
1 A. R. son, 1 A. R. daughter

HERD SIRES NOW IN SERVICE

SIGNET'S LORAINE'S VALOR
Born August 17, 1946
Sire: Pine Manor King's Signet
24 A. R. daughters—14 others on test.
First prize Get of Sire, in a class of 12, N.E. Indiana Show, 1948.
Dam: Valor's I. Loraine
12335—561—Jr2—365C
13373—584—5yrs—365C—2x
13253—610—7yrs—365—2x
Grand Champion Cow, N.E. Indiana Show, 1948. A daughter of **Lincoln Ridge Valor.**

COLDSPRING'S NOBLE'S ROSE KING
Born April 21, 1950
Combines the best of the **Beauty** family
Sire: Coldspring's Romulus Noble, A. R.
A son of Langwater Romulus, A. R., out of Coldspring's Hardwick's Beauty, 17614—824—6yrs—365, Excellent '47 '48.
Dam: Coldspring's B. R. Katherine
13745—608—Sr2—365C
Very Good '49 '51
A daughter of **Coldspring's Beauty's Romulus.**

FROM THE HOME OF THE SIGNETS
CONSIGNED
21st INDIANA FALL SALE — Lafayette, Indiana—September 24, 1952

1. A granddaughter of "Signet" (see above)
VALOR'S J. TINA
Due November 26, 1952 to Signet Loraine's Valorous

Her Full Sister—**VALOR'S J. SANDRA**
Sold 1951 Fall Sale. Finishing record over 500—Jr2—HIR
Sire: Signet's Loraine's Valor
Dam: Valor's A. June, 8837—442—Jr2C—2x

Her Service Sire—**SIGNET LORAINE'S VALOROUS**
Full brother to Signet's Loraine's Valor.

2. A daughter of Pine Manor King's Signet
VALOR'S J. TIBBY
Bred to Coldspring's Noble's Rose King
Sire: Coldspring's Romulus Noble
Dam: Coldspring's B.R. Katherine
Her Sire: Pine Manor King's Signet
Her Dam: Valor's L. Lute
8247—432—Jr2—2x

Breeders who own Signets are greatest boosters

PETER B. LEHMAN
Registered Guernseys
DECATUR • INDIANA

PETER B. LEHMAN
4½ miles southwest
of
Decatur, Indiana

ELMDALE GUERNSEYS Consigned To —

INDIANA FALL SALE — September 24, 1952 — Lafayette, Indiana

A Granddaughter Of —
GREEN MEADS TAURUS

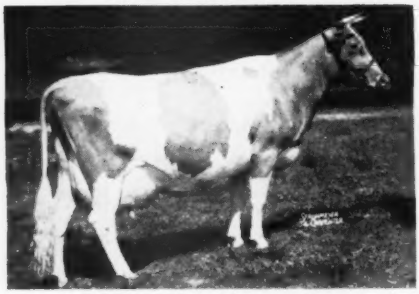

ELMDALE TAURINE FLOSSIE
Born October 29, 1945
7910—392—Jr4—HIR
Freshened July 5, 1952 and is on retest.

Dam: **Elmdale Alert Floncy**
9310—447—7yrs—HIR
2nd Sr. Calf, Ind. State 4-H Show and Tippecanoe Co. 4-H Champion, 1943.

A Granddaughter Of —
LANGWATER FORWARD

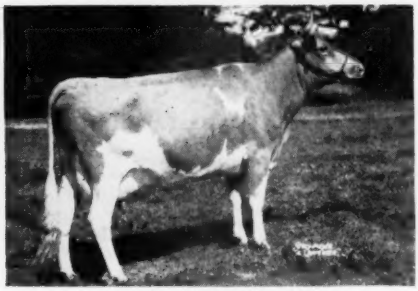

ELMDALE FORE LAUREL
Born October 3, 1948
7260—396—Sr2—D.H.I.A.—326 days
Freshened July 15 and is on test.

Dam: **Elmdale Taurine Lorelei**
7504—361—Jr2—HIR
10136—470—Jr3—HIR
13044—566—Jr4—HIR

ALSO CONSIGNED

One of "Flossie's" Daughters
ELMDALE LEVITY C. FASHION
Born February 14, 1951
Bred July 16, 1952 to
Curtiss Candy Levity Curtiss

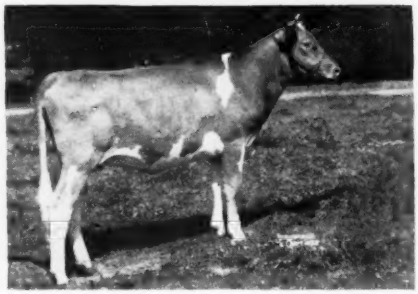

"C. Fashion" is sired by
Curtiss Candy Levity Chum
Sire: Green Meads Levity King
Dam: Douglaston Princess Charlotte
14251—688—BB

OUR HERD OF 70 HEAD INCLUDES

9 granddaughters (in milk) of **GREEN MEADS TAURUS**

13 daughters (in milk) of **WELCOME-IN FOREMAN,** purchased in the 1946 Indiana Spring Sale for $1,000.

16 daughters (under 2 years of age) of **McDONALD FARMS LAIRD'S NOMAD.** (He is by a son of Douglaston Lady Augusta, Excellent '47 '48 and dam of 4 Excellent daughters and out of a daughter of Elmdale Lilian, Excellent '47, (8 A. R. daughters).

ELMDALE GUERNSEYS

Farm is located 12 miles Southeast of Tippecanoe County 4-H Club Grounds where the sale is to be held.

PAUL S. LOGAN & SONS —SINCE 1919— **R. R. 6, Lafayette, Indiana**

Our Herd Sires . . .

1. . . . MEADOW LODGE KING'S MASTER

Sire of Class Leaders

Born January 8, 1943

Sire: LANGWATER KING OF THE MEADS, A. R.

Dam: MEADOW LODGE MODISTE
14224—630—B
2 A. R. daughters

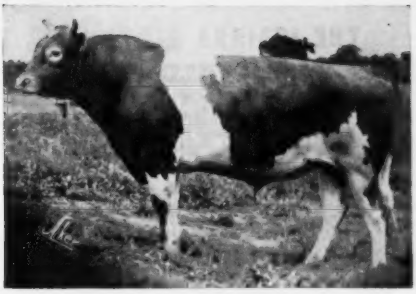

A "KING'S MASTER" DAUGHTER CLASS LEADER

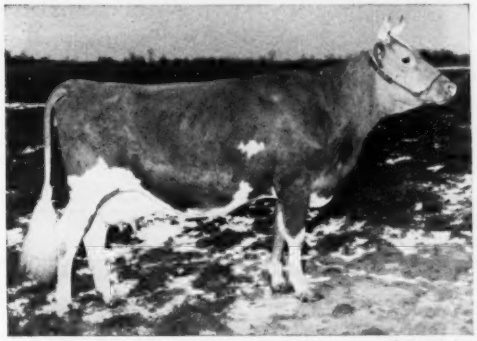

(SNAPSHOT)

THE "KING'S MASTER" DAUGHTERS PRODUCE

19 A. R. daughters include

	MILK	FAT	AGE	T.M
Levelland Farm's Dauntless	13936	631	Jr2—HIR	730
Levelland Farm's Wilma	13895	613	Jr2—HIR	730
Levelland Farm's Modiste	11841	532	Sr3—HIR	640
Levelland Farm's Star	12133	557	Jr3—HIR	730
Levelland Farm's Ella	11570	540	Jr4—HIR	730
Levelland Farm's Roseline	10207	507	Jr3—HIR	730

We have 50 "King's Master" daughters in our herd. 30 are already in milk.

←——LEVELLAND FARM'S VALENCIA
17629—744—Jr2—HIR—2x
Class Leader 3rd place
The highest milk producing Jr2-year-old to appear as a Class Leader in the HIR list as a 2-year-old on 2x.

2 . . . Another "King of the Meads" Son . . . MEADOW LODGE KING'S SUPREME - Born May 1, 1945

10 A. R. daughters. 50 "King's Supreme" daughters in our herd. 15 already in milk.

"SUPREME" is a half-brother to "King's Master"—both bulls being sired by Langwater King of the Meads, A. R.—selected by breeders' popular vote as the breed's 6th most influential bull.

"SUPREME" is out of Birchfield Deanna, 15330—643—C (1 A. R. son, 1 A. R. daughter)

3 . . . More Langwater Blood Is Added . . .

The Country Flower and Labelle Families

LANGWATER BANNER - Born November 23, 1948

Sire: LANGWATER ONWARD
The "Coronet" family.
20 daughters of "Banner" in our herd.

Dam: LANGWATER ROYAL MAY
16090—788—5yrs

Next Dam: LABELLE OF LANGWATER
14400—672—A. 1 A. R. son, 5 A. R. daughters.

Next Dam: FOREMOST LABELLE
17716—801—AA. 3 A. R. sons, 4 A. R. daughters.

CONSIGNED . . . **21st INDIANA FALL SALE, Lafayette, Indiana — September 24**

A Choice "SUPREME" Daughter (see above)

IN SALE

← **LEVELLAND FARMS CELIA**
9514—425—Sr2—2x

Fresh and on retest.
She is one of our top "Supreme" daughters and we recommend her as a real top.

We test every cow — 2x milking.

VISITORS ARE ALWAYS WELCOME.

LEVELLAND FARM

1½ miles E. Garrett (off U. S. 27)
Mailing address: Auburn, Indiana.

A. J. CUSTER & SONS
Owners

Our consignment to

THE INDIANA STATE SALE, LAFAYETTE, INDIANA, September 24, 1952

McDONALD FARMS LE ROSWELL - Born September 10, 1951

A very nice type young bull with a rump as near perfect as we can get them. His full brother-in-blood was purchased by Coldsprings Farm at our 1952 Sale.

Sire: **McDonald Farms S. Leader**—A "Steadfast" son of McDonald Farms Della, 681—AA, Excellent '47 '48 '50. "Leader's" daughters in milk are very pleasing.

Dam: **McDonald Farms Ioka,** 695—Jr3 (see below)

His Dam

McDONALD FARMS IOKA
10006—538—Jr2—305C—3x, 13289—695—Jr3, 9799—555—Sr4—305C—2x, 11980—655—5yrs—2x. Excellent '47—Very Good '48 '50. Three full sisters have been classified Excellent. A Myhaven King daughter of one of the very best Foremost Prediction daughters, McDonald Farms Blueblood, 755—AA, Very Good '48.

His Maternal Sister

McDONALD FARMS IDEAL OKA
On test, 10768—595—Jr2 in 322 days. Should make 650 or more. Note the beautiful udder, firmly attached both fore and rear, that is typical of the entire Blueblood family. This family is also very prepotent for level square rumps and very good production.

His Dam's Full Sister

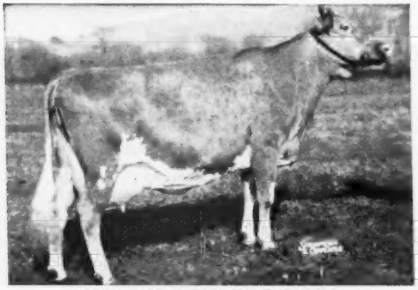

McDONALD FARMS HONEYBLOOM
11162—658—6yrsC, Excellent '47 '48—Very Good '50—Excellent '52. 2nd Aged Cow, 1949 National Guernsey Show, dam of Reserve Grand Champion Bull, same show.

His Full Sister

McDONALD FARMS LE PRIDE
Full sister to McDonald Farms Le Roswell. She is a granddaughter of two of the very best cows we have bred, McDonald Farms Della and McDonald Farms Blueblood.

This Cow's Daughter Consigned

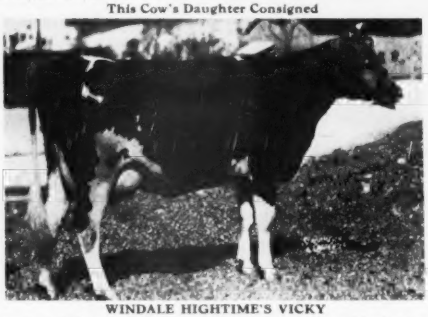

WINDALE HIGHTIME'S VICKY
11053—586—Jr2. A McDonald Farms Hightime daughter. Her daughter, **McDONALD FARMS B. B. NEDDA.** 10905—645—Jr2C, Very Good '52, is consigned. "B. B. Nedda" was 1st prize three-year-old, New York State Fair, 1951, and 1st prize Best Uddered Cow, same show. She is sired by a full brother to McDonald Farms Ioka and McDonald Farms Honeybloom. Due October 12 to McDonald Farms High Neptune, Reserve Grand Champion, 1950 National.

This Cow's Daughter Consigned

McDONALD FARMS LE ORVILLA
10251—539—Jr2—1036 T. M. Died before end of record. Her yearling daughter sired by McDonald Farms Steadfast Orion is consigned. "Le Orvilla" is a "Leader" daughter of a prize winning Myhaven King daughter. "Orion" is a McDonald Farms Steadfast son of McDonald Farms Honeybloom (see above). "Orion" was 2nd prize Jr. Yearling, National Guernsey Show, 1950.

BREED BY CHOICE NOT BY CHANCE

McDONALD FARMS **Cortland, N. Y.**

J. M. McDonald, Owner — H. H. Thomas, Herdsman — K. C. Sly, Manager

We Will "Shoot The Works"

In The 21st INDIANA FALL SALE — Lafayette, September 24

2 Daughters of McDONALD FARMS STEADFAST KING

IN THE SALE

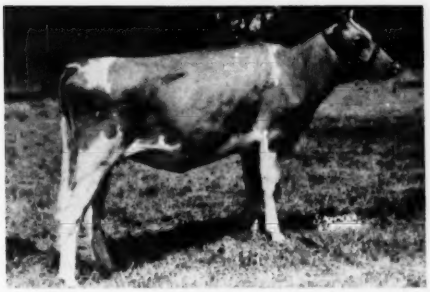

◀ WELCOME IN KING HAPPINESS

Born January 13, 1951

A very promising Junior Yearling that will be entered for the National this fall. She is safe in calf to Welcome-In Favor. "Happiness" is out of Welcome In Advance Delight, 11992—587—Sr3C.

ALSO SELLING . . . . **WELCOME IN KING'S NATALIE,** a choice two-year-old.

She is on test and has 9456—425—Jr2—290 days. She should finish with well over 500 lbs. fat. "King's Natalie" is due September 22 to McDonald Farm Oberland (McDonald Farms Distinction—Douglaston Lady Augusta). She is out of Welcome In Chum's Natalie, 13174—569—GG, 15333—664—E, 15059—609—Sr4C.

A HEADLINER FOR KING'S ROW

IN THE SALE

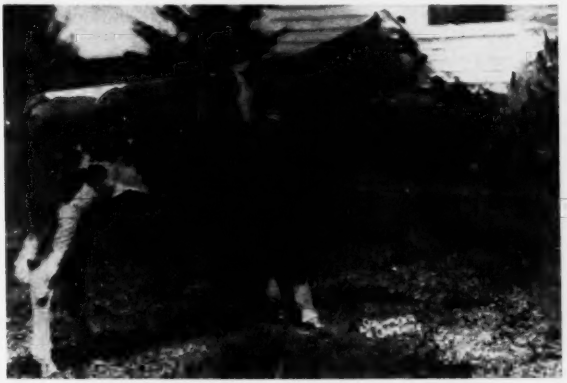

WELCOME IN KING CHUM

Born January 15, 1952

Sire: McDonald Farms Steadfast King

Dam: Welcome In Forward's Clarabell
12571—642—Sr4C—908 T. M.
7847—344—6yrs—135 days
Still on test and going strong.

"King Chum's" dam is a full sister to Welcome In Forward's Clara, 26672—1120—6yrs, NATIONAL CHAMPION MILK PRODUCER OF THE BREED.

WELCOME-IN FARM

W. W. McKitrick
R. D. 2, Worthington, Ohio

Dr. John L. McKitrick
Dublin, Ohio

INDIANA FALL SALE

September 24 — Lafayette, Indiana

FOR KING'S ROW — **WILGORLAN FARMS STEWARD,** born December 23, 1951

Sire: Hominy Hill King's Courageous—11 A. R. daughters; thirty under milking age at Wilgorlan; twelve classified, two Excellent, eight Very Good, two Desirable; four sold at auction for $3,600, $2,300, $2,000 and $1,600.

Dam: Wilgorlan Farms Suzabelle (a Gardenville Coronation King daughter out of a daughter of our Secret cow). "Suzabelle" classified Very Good as a two-year-old, was Junior Champion, 1950 New Jersey Show, 2nd Senior Yearling, New Jersey & Pennsylvania, 1951. She has to date 6033—306—188 days as a Jr2 and should make well over 11000 lbs. milk and almost 600 lbs. fat. She is rebred to "Courageous." Her maternal sister, Wilgorlan Farms Success, VG '50—Excellent '52, has an Excellent udder and is making 800 to 900 on retest. Her ¾ sister is Wilgorlan Farms Carnation, VG '50—Excellent '52, with an Excellent udder. Her 15/16 sister, Wilgorlan Farms Tulip, also was Excellent '52, with an Excellent udder. Sixteen "King" daughters classified at Wilgorlan last month, two Excellent, twelve Very Good and two Desirable.

A great combination in this calf backed by two great sires and from the Secret family. Of her sixteen progeny in milk, twelve have completed twenty-nine records that average 11692 lbs. milk, 607 lbs. fat. Twenty-four of these records are in immature classes, some are ten months, a few 2x. Sixteen have been classified, five Excellent, six Very Good, 5 Desirable.

WILGORLAN FARMS BABETTE, born September 17, 1950, and due October 11

A bred heifer that is a ¾ sister to the above bull. A real Senior Yearling prospect. She is a "Courageous" daughter. Two Excellent paternal sisters and from our Alice family; the dam and maternal granddam Very Good and the dam's ¾ sister Excellent. She is bred to a Woodacres bull, McDonald Farms Fore Perfection, a son of an Excellent cow and a full brother to an Excellent cow.

For catalogs write **Indiana Guernsey Breeders' Association**

821 Lafayette Life Bldg. — Lafayette, Indiana.

or

Wilgorlan Farms - Titusville, N. J.

GOLDEN GUERNSEY

ARTHUR M. YOUNGS, Owner
JOSEPH E. ADAMS, Manager
G. EMERSON WATTS, Herdsman

CALFHOOD VACCINATED
FULLY ACCREDITED
Telephone Pennington 6

10 miles from Trenton
Route 29
TITUSVILLE, NEW JERSEY

VIR-MAR FARM

CONSIGNS

21st INDIANA FALL SALE — Lafayette, Indiana — September 24, 1952

HERSELF

WILLONA WONDER'S AUDREY
8030—418—Jr3—305C—2x
Due July 25, 1952. Selling open.
A daughter of Pine Manor King's Wonder, he by Coronation King of Pine Manor.

HERSELF

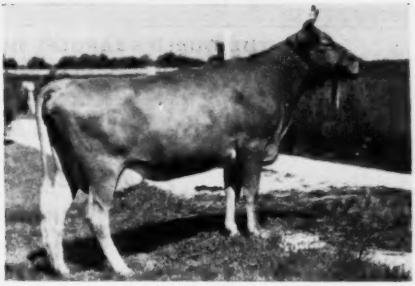

VIRMAR'S QUEEN ANN
Fresh. On test Sr2. Selling open.
A daughter of Virmar's Dicta Kingman, he by Pine Manor King's Showman, son of Coronation King of Pine Manor.

You will like the udders and scale of these consignments.

VIR-MAR FARM

DR. M. C. FAUST
Owner
Covington, Indiana

Located 3½ miles southeast of
COVINGTON, INDIANA

SPOROSON BERTO
Herdsman

HERD SIRES In Service — Combine The Best Of The "LEVITY" Blood

KINGENDALE F. CORPORAL

Born October 21, 1948

Sire: **LONE ELM FEDERAL**
A most promising group of daughters at Kingendale.

His Sire's Dam

FAIRLAWN K. HEDY
9921—535—Jr2—305C—2x, 13610—709—Jr4—365
14723—798—6yrs—305C—2x, Class Leader 9th place
Very Good '48
Dam: **KINGENDALE SEVENE**
12587—574—Sr2—365
12788—580—Jr4—305C—2x
14635—647—5yrs—365
A daughter of Pine Manor Linnet.

FAIRLAWN K. CONQUEST

Born October 2, 1951

Sire: **FAIRLAWN H. EASTERN KING, A. R.**
Sire of 4 Excellent daughters.

His Excellent Half-Sister

FAIRLAWN K. IDAHO
12261—617—Jr3—365C, 15842—852—Sr4—365C
GP '47 '48—Excellent '49 '50
Dam: **FAIRLAWN PEER'S MOONLIGHT**
On test with 6823—374—Sr2 in 236 days
2nd Dam: **FAIRLAWN ACTOR'S MELBETTE**
12347—666—Sr4—365C
5 times Excellent.

Write for Prices on Available Bull Calves

Otis P. Ritchie — Phone 33-1 — Gaston, Indiana

Ideal Guernsey Farms

GOLDEN GUERNSEY

BUILDING ☆ FOR ☆ A ☆ CENTURY

"THE WORLD'S LARGEST HERD OF PURE BRED GUERNSEYS"

NO BUSINESS TRANSACTED ON SUNDAY

Consigned to . . . INDIANA . . September 24, Lafayette

TWO SELECT BRED HEIFERS

I. . . . IDEAL'S L.D.'S DAHLIA - Born July 10, 1950

Pasture-bred between March 21 and May 15, 1952 to Ideal's Mimir (Fairlawn Actor's Rose King—Ideal's Peter's Miriam, 19234—1009—5yrsC, 19447—1013—6yrsC, see below).

Sire: **IDEAL'S LETTIE'S DUKE, A. R.**
59 A. R. daughters—6 over 1000, 16 over 900, 32 over 800, 45 over 700, 55 over 600 lbs. fat.

Dam: **FAIRLAWN DAHLIA**
13309—684—8yrs, 14226—774—6yrs
Dam of **Bethany Star Dahlia**
11780—648—Jr2C, 14616—838—Sr3C, 17101—943—6yrsC

"She and her future calf both carry Class Leading, 1000 lb. inheritance"

Dam of Her Service Sire

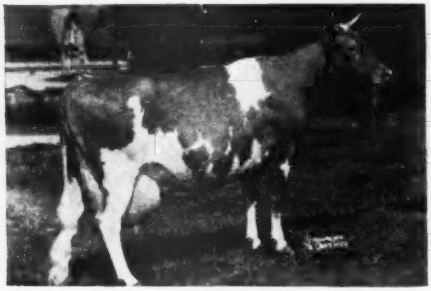

IDEAL'S PETER'S MIRIAM
12617—621—Jr2—365C
*14253—706—Jr3—305C
*15253—774—Jr4—305C
16195—828—7yrs—305C
19234—1009—5yrs—365C
19477—1013—6yrs—365C
17004—863—8yrs—329 days
*Class Leader, 2nd and 6th places.

Her Half-Sister

IDEAL'S L. D.'S SUSIE
14374—712—Jr2—365
19055—913—Sr3—365
Class Leader when made.
21258—1042—5yrs—365C
Class Leader when made.
20924—1030—6yrs—365C

II. . . . Also Consigned . . A TOP "CHARMER" DAUGHTER

Rest Assured — SHE WILL BE A GOOD ONE.

WE ARE AS YET UNDECIDED ON WHICH ONE TO SEND BECAUSE WE WANT HER TO BE SPRINGING JUST RIGHT FOR THE SALE.

Her Sire: **GARDENVILLE CHARMER . . .** sire of 2 A. R. daughters and 6 more that are now on official test. He has many more young daughters coming along.

"CHARMER" . . . is a son of Coronation King of Pine Manor, A. R. (2 sons and 1 daughter sold for a total of $100,000, and a grandson for $50,000) out of Clearland Butterfat Charity, 12380—632—Jr2C, 14856—697—6yrsC, a daughter of Hilltop Butterfat Heartsease, A. R.

Here's An Opportunity For You To Secure Top Breeding Females

"IT'S ALL IN THE RECORDS"

JACOB TANIS & SONS, Proprietors
JOHN TANIS, D. V. M.
WILLIAM AULD, Herdsman

IDEAL GUERNSEY FARMS
Augusta - Sussex County - New Jersey

Important Indiana Sale Dates

September 22—
SUNNYDALE DISPERSAL—Union City ..... **58 head**

September 24—
21ST INDIANA FALL SALE—Lafayette ..... **50 head**

November 15—
EAGLE VALLEY DISPERSAL—Indianapolis ..... **150 head**

November 29—
STATE BRED HEIFER AND BULL SALE—Lafayette ..... **40 head**

Sales Managed by

INDIANA GUERNSEY BREEDERS' ASSOCIATION, INC.
821 LAFAYETTE LIFE BUILDING
LAFAYETTE, INDIANA

Attention . . . .

Study the special sales section in this directory. See pages 8 and 9, 64 to 77.

Plan to attend these four important Indiana Sales.

EASTERN INDIANA GUERNSEY BREEDERS
SIXTH ANNUAL GUERNSEY SALE

Saturday, September 20, 1952

Fairgrounds — Muncie, Indiana

40 HEAD

YOUNG COWS — BRED HEIFERS — OPEN HEIFERS — 40 SELECTED FEMALES—suitable for your own herd, also for 4-H and FFA Club work.

IT'S ALL IN THE CATALOG!

Write for your copy.

VERN LEWARK, Pres.
Anderson, Ind.

KENNETH W. SCOTT, Secretary
R. R. 3, Muncie, Ind.

FULLER FARMS ★ *Shelbyville, Indiana*
Route 2

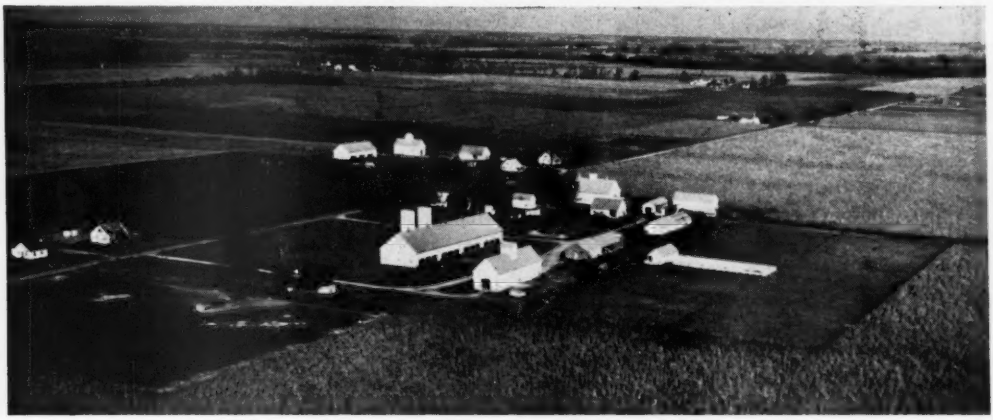

MAIN FARM AND MILKING HERD BUILDINGS

Interesting Facts About Fuller Farms:

Guernsey Cattle—Over 200 head—all machine milked in a milking parlor.
Duroc Swine—the largest purebred herd in the world—producing 1800 head annually.

Acreage—1079 acres of fertile soil of which 980 is tillable, producing
corn—475 acres
oats—135 acres
wheat—100 acres
legumes—275 acres

Fertilization Program—that has given us a surplus of feed for our livestock program with a sizeable amount to sell.

Our Senior Herd Sire:

McDONALD FARMS GOLDEN LAD, A. R., born March 2, 1945

A "DISTINCTION" from the BLUEBLOOD Family.

Himself

McDONALD FARMS GOLDEN LAD, A. R.
15 A. R. daughters

His Full Sister

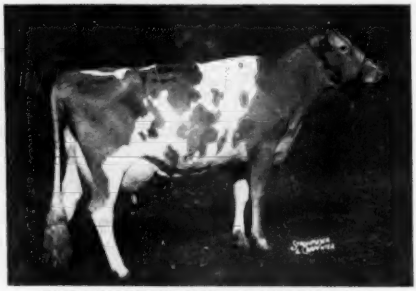

McDONALD FARMS D. MONOGIRL
9848—486—Sr2—305C—589
Excellent '50 '52

HESTER AND PARRISH FULLER, Owners P. E. KEFFABER, Supt. C. S. COLLINGS, Manager

FULLER FARMS ★ *Shelbyville, Indiana*

Route 2

"Golden Lad" daughters are pleasing —

FULLER FARMS GOLDEN MOONBEAM
12265—558—Jr2—365C

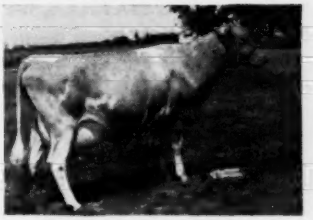

FULLER FARMS GOLDEN NADA
11425—539—Jr3—365C (pending)

FULLER FARMS GOLDEN MAYTIME
13602—551—Jr2—365

FULLER FARMS GOLDEN TRUMAR
7809—339—Jr2—305C—915 T. M.
On retest, 5701—283—Sr4—HIR—2x in 139 days

Other Daughters' Records:

FULLER FARMS GOLDEN EMELIA
10321—510—Jr2—365—812 T. M.
14775—680—Sr3—365

FULLER FARMS GOLDEN CAROL
11555—539—Jr2—365C
13280—663—Sr3—HIR—3x

FULLER FARMS GOLDEN JANET
12716—541—Jr2—365

FULLER FARMS GOLDEN CAROLINE
10084—491—Jr2—365

FULLER FARMS GOLDEN FAVOR
8338—409—Jr2—305C (pending)

FULLER FARMS GOLDEN SANDY
11465—497—Jr2—365C

A "Golden Lad" Son In Service —

FULLER FARMS MEDIATOR, born May 10, 1947

Himself

FULLER FARMS MEDIATOR

His Dam

ST. ALBANS ACTOR'S V. FAITH
9126—455—GGG
14095—714—Jr3—365
13808—717—Sr4—365

A Daughter

FULLER FARMS MISS MONNIE
A bred heifer

A Daughter

FULLER FARMS MISS BETH

A Daughter

FULLER FARMS MISS CASABELL

A Daughter

FULLER FARMS MISS CONSTANCE

Another "Golden Lad" Son In Service —

FULLER FARMS CONFIDER, born April 6, 1950

Dam: GUERNSEY MAID'S CONFIDENT, 9627—490—Jr2C, D '49—Excellent '51. She by McDonald Farms Jubilee and out of Riegeldale Emory's Confident, 14548—764—7yrs—365C.

FULLER FARMS ★ *Shelbyville, Indiana*
Route 2

Three More Bulls In Service —

I. McDONALD FARMS KING NATHAN, born January 6, 1948

A "KING" from the Pansy family.

His 3 nearest dams all Excellent. A full sister, McDONALD FARMS KING'S LENORA, has a record of 12122—640—Jr2—365.

Sire: MYHAVEN KING, A. R., a Century Sire. Sire of great show winning progeny. A daughter sold for $18,000 in the 1950 Franchester Sale.

His Dam

McDONALD FARMS GENTIAN
9952—540—G
VG '47 '48—EXCELLENT '50

His Maternal Granddam

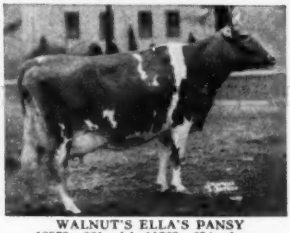

WALNUT'S ELLA'S PANSY
12973—661—AA, 11763—634—A
EXCELLENT '47

His Daughter

FULLER FARMS NADEEN
Now on test.

II. McDONALD FARMS FORE PEERLESS, born February 20, 1950

A combination of the Lady Augusta and Pansy families.

Sire: McDONALD'S FOREMOST PREDICTION, a son of Foremost Prediction, A. R., a Century Sire, out of Douglaston Lady Augusta (see below).

His Dam

McDONALD FARMS S. KANOVA
10664—627—Jr2—365
GP '48—VG '50

His Maternal Granddam

McDONALD FARMS IMOGENE
11730—664—Jr2—365
11233—598—Sr3—305C—3x
VG '48

His Paternal Granddam

DOUGLASTON LADY AUGUSTA
12106—607—E
Excellent at 14½ years.
The only cow of the breed to classify Excellent and have 4 Excellent daughters.

III. McDONALD FARMS FORE ROMEO, born June 29, 1951

Sire: McDONALD'S FOREMOST PREDICTION

His Dam

McDONALD FARMS IDALIA
8622—462—4F
9694—530—Sr3—365C
11028—602—Sr4—365C
13063—723—5yrs—365C

His Paternal Granddam

ROSEMOUNT POINSETTA
12800—660—GG
14448—756—DD
Very Good '47

His Maternal Sister

McDONALD FARMS PRE LIDELIA
10175—555—Jr3—305C—3x
Excellent '50 '52

FULLER FARMS ★

Shelbyville, Indiana
Route 2

PROVED BROOD COWS IN OUR HERD

ST. ALBANS ACTOR'S V. FAITH
14095—714—Jr3—365
3 daughters and 12 granddaughters in herd.

NANDRA OF TWIN LOCUST
12334—601—5yrs—365C
3 daughters in herd.

ALFACREST'S C. A. PATSIE ANN
11243—500—5yrs—305C—3x
2 daughters in Herd.

GUERNSEY MAID'S CONFIDENT
9627—490—Jr2—365C
D '49—Excellent '51
2 sons and 1 daughter in herd

WINDALE CORONA'S MARY LEE
11443—619—Jr4—305C—4x
2 daughters in herd.

STARR FARM ROWENA
8542—435—GGG
3 daughters in herd.

FULLER FARMS PATRICIA
10447—520—Jr2—365C

PLAIN GIRL OF WATERLOO
12278—701—Sr2—365C
4 daughters in herd.

FULLER FARMS GOLDEN MOONBEAM
12265—558—Jr2—365C
1 daughter in herd.

SOME YOUNGSTERS WITH PROMISE

FULLER FARMS HAPPY MAE

FULLER FARMS K. JUDITH

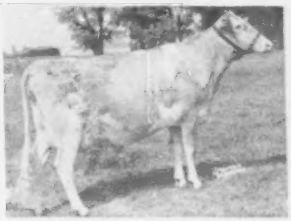

FULLER FARMS MISS MONNIE

HESTER AND PARRISH FULLER, Owners — P. E. KEFFABER, Supt. — C. S. COLLINGS, Manager

THE HASSAN BLOOD IS IN DEMAND

McDONALD FARMS HASSAN, A. R.

A Proved Sire That Left His Mark On Our Herd

30 Daughters Still In The Herd . . .

TOP BREEDERS HAVE SELECTED "HASSAN" DAUGHTERS FOR THEIR HERDS

AT McDONALD FARMS ($2,900)

EAGLE VALLEY HASSAN RUBY
11667—598—Jr2C
16314—794—Sr3C

AT WELCOME-IN ($1,700)

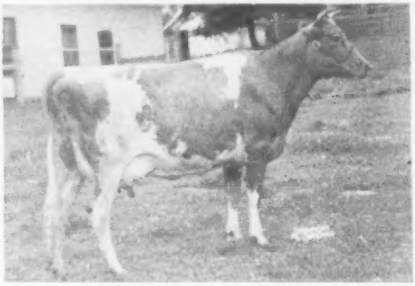

EAGLE VALLEY H. ROSE
1st prize Jr. Yearling, Ind., 1949. **TOP FEMALE, 1951 INDIANA FALL SALE.** 11981—585—Jr2. On retest as a 3-year-old and about 2½ lbs. fat per day.

"HASSAN" DAUGHTERS PRODUCE

	MILK	FAT	AGE
EAGLE VALLEY HASSAN QUACK	16399	826	5yrsC
EAGLE VALLEY HASSAN CORA	15432	799	Jr4C
EAGLE VALLEY HASSAN RUBY	16314	794	Sr3C
EAGLE VALLEY'S PHYLLIS	13923	714	Sr3C
EAGLE VALLEY HASSAN'S COY	12057	664	Sr3C—2x
EAGLE VALLEY HASSAN DALE	11656	650	Sr2C
EAGLE VALLEY HASSAN'S GAIL	11749	633	Jr2C
EAGLE VALLEY HIS ADELIA	13167	625	Jr2
EAGLE VALLEY HASSAN'S LUCILLE	12548	624	Sr2C
EAGLE VALLEY HASSAN FLORA	12283	623	Jr4—HIR—2x
EAGLE VALLEY HASSAN'S GLORIA	12152	622	Jr3C
EAGLE VALLEY H. MONNIELES	11533	605	Jr2C
EAGLE VALLEY HASSAN'S MAE	11892	602	Jr2
EAGLE VALLEY HASSAN'S ANNA	11270	601	5yrs

In Our Herd—**EAGLE VALLEY HASSAN'S DAISY**
13513—743—Jr4C
Her full brother—**EAGLE VALLEY DAISY'S HASSAN**—is in service.

To further strengthen the "HASSAN" blood in our herd we selected . . .

EAGLE VALLEY CORA'S HASSAN

A son of "Hassan" out of Eagle Valley's Cora, 15130—763—7yrs. She a full sister to Eagle Valley Lord's Cora, 15397—778—Jr3C.

This bull is a ¾ brother to "HASSAN RUBY" (pictured above).

COMPLETE DISPERSAL . . . NOVEMBER 15 . . . SEE PAGES 64 & 65.

R. R. 2, Box 268, Indianapolis 44, Indiana
10 miles Northwest of Indianapolis on U. S. 52

J. K. LILLY, Jr., Owner
J. ELI WARD, Manager

The 4th Franchester Sale - Franchester Farms, West Salem, Ohio - Monday, Oct. 13, 1952

THE TOPS FOR THIS YEAR'S SALE ARE COMING IN.

EXCELLENT CLASS LEADER

FRANCHESTER PERKY JANE (VG '50—E '52) IN SALE

*15370—872—Sr2C. Daughter sold to Dunwalke Farm, Inc., for $4,000. Dropped March 15, 1947.

Sire: **Gayoso Levity Peer** ($10,000)

Dam: **St. James Champion Juno** (VG '47 '49 '50), 11089—549—G, 13422—706—Sr4. Sold for $2,250.

Consigned by Franchester Farms, Lyndhurst, Ohio

IN SALE

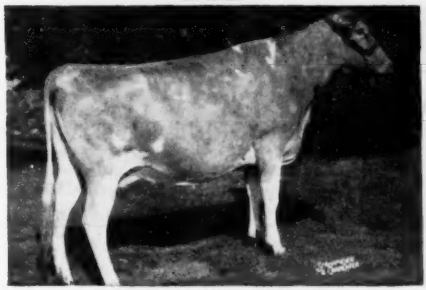

WESCON'S NORBEAU'S SOUVENIR

10505—520—3yrs—365C—2x—D.H.I.A.
10980—532—3yrs—305C—2x—D.H.I.A.
12795—586—4yrs—365C—2x—D.H.I.A.

Reserve Grand Champion, Pomona, 1950. Dropped July 8, 1945.

Sire: **Hill Girt Norbeau, A. R.** One of the great production sires of the West. His first 26 unselected first calf heifers averaged 491 lbs. fat on 2x milking.

She's the cow we've been tyring to get for Franchester for 3 years.

Consigned by Western Consumers Guernsey Farm, Artesia, Calif.

IN SALE

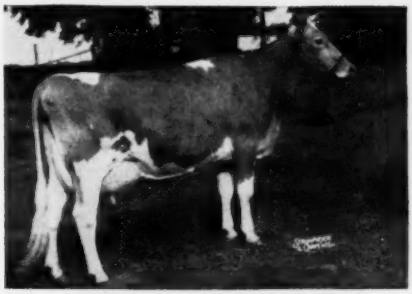

GOLDWOOD HARDWICK'S RHEBA (E '52)

7740—400—Jr3—305C. 1st 3Yrs., Md., 1951. 2nd 3Yrs., Pa. G. S., 1951. 1st Best Udder, Pa. G. S., 1951. 2nd Best Udder, Md., 1951. Dropped April 3, 1948. Fresh July 22, Bull.

Sire: **Hardwick's Sheriff**

Dam: **Gerar R. Rheba** (VG '52), 9195—456—GG, 9562—463—AAA. 4 A. R. daughters, 2 Excellent. Maternal sister to **Gerar Charming Rheba**, 11666—558—GG. 1 A. R. daughter: **Franchester Saint Charm**, 24578—1045—7yrsC, former Class Leader. **Consigned by The Homestead, Bel Air, Md.**

IN SALE

McDONALD FARMS PRE MYRTLE (VG '50)

9589—509—Jr2C, 10785—579—Sr3C, partly made on show circuit. 1st prize 3-year-old, New York State Fair, 1950, 5th prize 4-year-old, National Guernsey Show, 1951, member of undefeated Get of Sire of McDonald Farms Prediction, 1951. A McDonald Farms Prediction daughter of Sovereign's Imogene, 611—5yrs—305C—2x, a definitely great brood cow. "Pre Myrtle" is the dam of the Jr. Champion Bull at the National Guernsey Show, 1951.

Consigned by McDonald Farms, Cortland, N. Y.

TWO DAUGHTERS OF EXCELLENT COWS

DAUGHTER IN SALE

LANGWATER CAROLINE (E '47 '50—VG '49)

12161—518—GG, 12724—586—Sr3C
15808—660—5yrsC, 17265—701—7yrsC ($10,000)

Sire: **Langwater Countryman**

Dam: **Foremost Labelle** (VG '48), 14554—657—GG, 17716—801—AA ($4,400).

Her daughter, **FRANCHESTER BRIGHT CAROLINE**, dropped July 18, 1951, by Langwater Statesman ("Onward"—"Brightness," 543—G, 663—Sr4C), is IN SALE.

Consigned by Franchester Farms, Lyndhurst, Ohio

DAUGHTER IN SALE

COLDSPRING'S ROMULUS' BUNNY (E '47 '48 '49 '51)

12525—646—GG, 12912—705—Sr4C, 15477—832—7yrs

Sire: **Langwater Romulus**

Dam: **Vallevue Butterfat Beauty** (E '47 '48), 16578—831—A, 18914—937—AA

Dam of **COLDSPRING'S B. V. BUNNY** (IN SALE) dropped April 15, 1952. Sire: Coldspring's Beauty's Valor.

Consigned by Coldsprings Farm, St. Johns, Pa.

FOLLOW THE JOURNAL FOR OTHER OUTSTANDING CONSIGNMENTS TO THIS SALE.

For Catalogs Write: **THE LOUIS McL. MERRYMAN & SONS, INC. — SPARKS, MARYLAND**

TYPE — PRODUCTION — LONGEVITY

Is What You Find In The Pedigree Of—

Klondike Premost Ivanhoe

Born August 31, 1947

Sire: **McDONALD FARMS PREDICTMOST, A. R.**
A son of "Prediction" out of Coronation Monita, 13950—640—A.

His Excellent Half-Sister

KLONDIKE POPPY
11676—629—Sr4—365C
Excellent '48 '49 '51

Dam: **MIDVIEW'S MARY LAMB**
12907—634—6yrs—365
A daughter of Raider's Ivanhoe, A. R.

His Sons For Sale—Write For Prices

BROADVIEW DAIRY — Stuart, Virginia

J. MYRON CLARK, Owner — RALPH HUBBARD, Manager

OFFERING . . . Bulls out of high producing cows like these —

KING'S ANITA OF MERCER
15791—837—Sr4—365
17339—924—5yrs—365C

GOLD KING'S BELLE OF MERCER
15220—784—10yrs—365

O. K.'S GOLD BELLE OF MERCER
15237—778—7yrs—365C
18350—934—8yrs—365

LAD'S HOPE OF MERCER
14748—778—6yrs—365C
15847—843—7yrs—365

HILLSIDE HOPE
17571—764—10yrs—365
19938—910—13yrs—365

KING'S VICTORIA OF MERCER
17970—815—5yrs—365C

KING'S ETTA OF MERCER
18176—814—5yrs—365

SIRED BY —

COLDSPRING'S B. R. JERICHO

Born October 17, 1946

Sire: **Coldspring's Beauty's Romulus, A. R.**
A son of "Beauty"—full brother to Coldspring's Romulus' Beauty, 14374—746—C, Excellent '47 '49.

Dam: **Coldspring's Beauty's Jessica**
10743—583—Jr2—365
12527—685—Jr3—365

WRITE FOR PRICES

CONOVER'S HIGHTSTOWN GUERNSEY DAIRY

CLIFFORD L. CONOVER, Owner
CLIFFORD H. CONOVER, Herdsman
HIGHTSTOWN, NEW JERSEY

We Are Sending An Outstanding Daughter Of CHEDCO CAPTAIN

To the NEW HAMPSHIRE STATE SALE • September 4, 1952 - Durham, N. H.

CHEDCO PALOTTERIE

Born July 10, 1948
11468—577—Sr2—365C (pending)

Her Dam

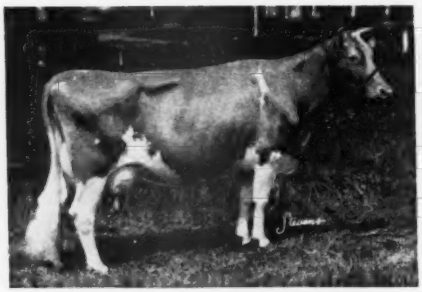

ARGILLA FAIR PALOTTERIE 4th
19418—762—Sr3—365
Sold for $4,100 in 1946. 1 A. R. daughter.

Her Sire's Dam

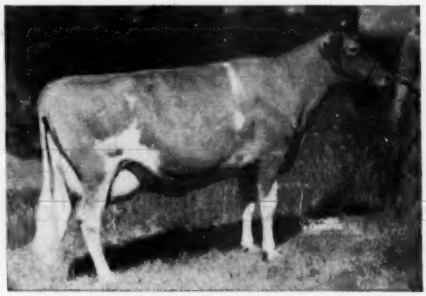

CHEDCO LAUREL
13019—684—D
15895—823—7yrs—365C

Sire: **CHEDCO CAPTAIN,** a proved son of Chedco King of the Meads, A. R., out of "Laurel"—above.

WE THINK YOU'LL LIKE THIS ONE

Chedco Farm

Federal Accredited No. 100024-State Bang's Free No. 20
ON ROUTE 62 - BERLIN, MASS.

DELBERT FOX, Herd Manager — Telephone: Berlin 70 or Berlin 10-3

C. E. COTTING, Owner - 50 FEDERAL STREET - BOSTON, MASS.

VERMONT

28th Annual Sale
Sept. 10 - Rutland, Vt.

"THE DAIRYEST STATE IN THE NATION"—WHERE THERE IS NO COW INFLATION

VERMONT GUERNSEYS GIVE MORE – COST LESS

SEE BELOW—$382.50 AVERAGE COST IN THE VERMONT SALE

COST	RECORDS MADE BY BUYERS	THE BUYER
$185	Elm Lea Guard's Elinor (2 former Class Leader records) 12074—631—Jr2—HIR—2x, 14628—736—Jr4—HIR—2x	Mrs. Richard C. Haxston, Fort Edward, N. Y.
$300	Maxey's Maureen May, 15608—816—AA	Wadsworth Farm, Georgetown, Mass.
$395	Peerless Red Wing's Eva, 15330—614—6yrsC	Wadsworth Farm, Georgetown, Mass.
$425	Ken Vermont's Charm, 11379—561—5yrs—HIR—2x	Albert F. Brown, Halifax, Mass.
$450	Saddleback Donella, 14277—713—6yrs (966)	Three "H" Farm, Leominster, Mass.
$300	Phillips F. Ad, 14097—750—Jr4—3x	Arthur G. Galusha, Williamstown, Mass.
$260	High Mowing Diamond Alibi, 9264—431—Jr4—305—2x	Twin Valley Farm, Pepperell, Mass.
$500	Rocking Rock Farm's Judith, 11906—561—Jr3—3x	Olin DeForge, Pittsford, Vt.
$410	Coronation Amicable, 10687—524—7yrs—HIR—2x	George N. Evans, Dover, N. H.
$335	Coronation Anastasia, 12073—501—Sr4—HIR—2x	George N. Evans, Dover, N. H.
$350	Coronation Priscilla Pet, 10147—512—8yrs—305—2x	Three "H" Farm, Leominster, Mass.
$360	Coronation Allegro, 13477—685—Sr4—3x	Basquaerie Farm, Millis, Mass.
$510	Stonecliff Dryad, 11085—503—6yrs—305C—2x	Seabee-Anchorage, Brandon, Vt.
$575	Basquaerie Gay Greeting, 13897—665—Jr2C—2x	Seabee-Anchorage, Brandon, Vt.

None of these had previously been on test, and there are many, many more, including Falconridge Dahlia, 15774—722—6yrs; Dreamwold Winsome, 11834—655—Jr4—305C—3x (Mass. State Champion) at Five Star Ranch; Westfield Golden Clara, 12167—620—6yrs—305C—3x, and Dreamwold Connie Lou, 14095—646—Sr4C at High Hill Farm; Brookdell Highness, 11843—620—5yrs—305C—2x, purchased last year by Chauncey Stillman, Amenia, N. Y.

VERMONT GUERNSEYS ARE HARDY, HEALTHY, THRIFTY AND UNSPOILED—LIVE LONGER

You, too, can get a head start on September 10.

VERMONT is where Fairlawn Farms found Green Meadow Peerless, and Arthur Galusha the top Fra-Mar Farm things. . . . Also where Bob McKenzie got his great family of Dreamwold Raggedy Anns, Rubyanns and Paysans for Argilla Farm. And in earlier days we saw Jake Tanis drive away from the VERMONT SALE with 17 head aboard, all for Ideal Guernsey Farms.

THIS YEAR IT'S THE BLOOD OF DOUGLASTON—FAIRLAWN—GREEN MEADS—LANGWATER—McDONALD—FLYING HORSE

SHE'S IN THE SALE FROM SADDLEBACK

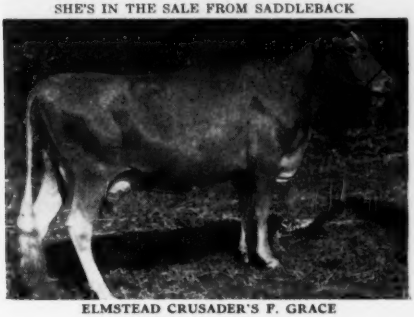

ELMSTEAD CRUSADER'S F. GRACE
10300—540—Jr4—365—2x
12621—680—5yrs—365 (pending)

SELLING TWO DAUGHTERS OF HER SON

FAIRLAWN K. HAPPY CHIC
12470—621—Jr2C, 14890—747—Jr3
16304—819—5yrsC, 17943—933—6yrsC

Green Meads consigns a topper, Green Meads Judith, 12821—602—Sr2C. From Brookdell Farm, 2 daughters of Fairlawn Actor's Hasson, son of "Happy Chic" (above). Seabee-Anchorage Farm, a nice daughter of Langwater Counterman. North Farm, N. Y., 2 bred heifers close-up by Douglaston Supreme's Tranquil. Walter Perry and Jim Watson consign daughters of McDonald Farms Vermont King and McDonald Farms Iroquois, respectively. Whalley's Point Farm, 3 very choice bred heifers, granddaughters of Flying Horse Bandmaster.

More details next issue — write us for a catalog.

DUNN & HARWOOD, Sales Managers - Schoharie, New York and Cordaville, Massachusetts

— A Proved Sire That Has Left His Imprint In Our Herd —

RIEGELDALE EMORY'S RADIANT, A. R.

19 A. R. daughters—more on test.

Typical "RADIANT" Daughters

	MILK	FAT	AGE	T. M.
Loch Lomond Radiant's Nell	9957	564	Jr3—HIR	598
Loch Lomond Radiant's Starlet	9740	530	Sr4—HIR	634
Loch Lomond Radiant's Charm	11402	542	Sr3—HIR	709
Loch Lomond Radiant's Harmony	10659	553	Sr4—HIR	729
Loch Lomond Radiant's Rozanne	10680	488	Sr2—HIR	724
Loch Lomond Radiant's Sadie	9579	484	Jr4—HIR	668

All are made in immature classes and all on 2x milking.

These "RADIANT" daughters and other top cows in our herd are being bred to —

FRANCHESTER FREE VALOR

Strong in the Labelle and Itchen family blood.

Udder of His Full Sister

FRANCHESTER FREE ITCHEN
12596—626—Jr2C
9796—523—Jr3—HIR
13318—657—Jr4—305C—3x
16956—823—5yrsC
Sold for $4,200

His Dam

RIEGELDALE EMORY'S ITCHEN
14996—859—Sr4C
EXCELLENT 5 times

"RADIANT" And "FREE VALOR" Sons Usually Available For Sale.

Loch Lomond Farms
Registered Guernseys

15 Miles North of Columbus on the Olentangy River Road
Evert G. Denney-*Manager* POWELL, OHIO

Seath and Shultz
SALES SERVICE

NEW HAMPSHIRE STATE SALE
Thursday, September 4, 1952 - 1:00 P. M.

The day after judging at Topsfield

Putnam Hall—University of New Hampshire
DURHAM, N. H.

45 HEAD

Fall Calving Cows and Heifers —
A Few Choice Open Heifers —

Sale Committee:
EDWARD MURPHY, Francestown—Chairman
A. J. YOUNG, Dover
JOHN C. MALLEY, Somersworth
WILLIAM T. JORDAN, JR., Concord

—Write for a Catalog—

CONNECTICUT STATE SALE
Thursday, September 11, 1952 - 1:00 P. M.

Old Farms
FARMINGTON, CONNECTICUT

50 HEAD

Cows and Heifers. No Bulls!

This sale has built up a real good reputation for offering cows and heifers of the right kind, close to freshening. They are backed by production records. The majority are calfhood vaccinated.

HERE IS THE PLACE
to get fall milk and good breeding.

Transportation easily arranged.

CONSIGNORS: Broad Hill; Twinwing; Fenn Hill; Shad Blow; Greenridge; Far Fields; Highfield; Silent Meadow; Lyman; Meadow Lake; Lanandy; Boulder Knoll; Golden Harvest; Nyala; Willowby; Hanover Hill; Gladview; Walnut Grove; Bethway; Hurlbutt Homestead; Flower.

WRITE FOR A CATALOG

SEATH AND SHULTZ SALES SERVICE

Box 186
PETERBOROUGH, N. H.

MIKE SEATH
Far Hills, N. J.

E. M. GRANGER, JR.
Auctioneer

EARL SHULTZ
Peterborough, N. H.

The Essex County Guernsey Breeders' Association

Announces

1. **The opening of the Sales Pavilion and Guernsey Center at the Topsfield Fairgrounds on September 20 in the forenoon.**

2. **The annual Essex County Guernsey Breeders' Association sale on September 20 in the afternoon. The sale will be managed by Seath and Shultz and promises to be a good one.**

WHY THE WITCH?

The witch of New England tradition has long been associated with **Essex County, Massachusetts,** the locale of the mass arrests and memorable witch trials of the late seventeenth century.

How many readers also know that, in years gone by, the good folk of the **Isle of Guernsey** had a great fear of the witch, so much so that built into the chimney of many of the oldest dwellings on the island is a projecting stone, to be used by the witch as a resting place on her nocturnal errands? It was hoped that, by making her comfortable out of doors, she might be deterred from entering.

For these reasons, the Essex County Guernsey Breeders' Association has taken the witch as its emblem, and it is hoped that this emblem will come to stand for quality in Guernsey cattle and Guernsey products.

Address all communications to FREDERIC WINTHROP, Secretary-Treasurer, Essex County Guernsey Breeders' Association, Inc., Ipswich, Massachusetts.

Real tops are offered at

THE ESSEX COUNTY FALL SALE

September 20, 1952 - 1:00 P. M.

Essex County Guernsey Breeders' Association Sales Pavilion

Topsfield Fairgrounds - TOPSFIELD, MASSACHUSETTS

45 Head Offered

Briefs on Consignments to Date—Further information will be given in the September 1 Journal.

FLYING HORSE—A daughter of Douglaston Baroness Ranfurly, one of the members of the first prize Produce at the 1951 Eastern States Exposition. She has 10572—631—Sr3. A bred heifer, a granddaughter of Flying Horse Colonel's Dorothy, out of a 700 lb. dam, by Flying Horse Flute's Major, he by "Colonel," out of "Flute." A bred heifer by Flying Horse Beacon out of a daughter of Coldspring's Romulus Noble.

LARCH—A three-year-old with 9485—525—Jr2 out of a dam with 12706—707—D. Due at sale time.

TWINWING—A vaccinated bred heifer, due in November, out of a dam with 419 as a Sr3.

BARBIAN—A vaccinated bred heifer by a son of Fairlawn Actor's Indigo. Her dam has 9071—476—Jr2—2x, 9680—497—Sr3—2x, 9411—401—Sr4—2x, and is classified Very Good.

GWYN CAREG—A vaccinated two-year-old fresh in July, by the "King Mab" bull. She is a paternal sister to the heifer sold last year for $1,800.

HANOVER HILL—A bred heifer by McDonald Farms Jason. She was Junior Champion at the 1951 Eastern States Exposition. Her dam classified Very Good. An open heifer by Hanover Hill C. Jupiter, out of a dam with 707 lbs. fat as a Sr2-year-old.

WILGORLAN—A vaccinated bred heifer by Gardenville Coronation King, out of a dam with 2 records of over 600 lbs. fat. She was Reserve Junior Champion at the Canadian Royal in 1951.

BLAKEFORD—A three-year-old daughter of Blakeford Lord Jim with 10141—546—Jr2. The dam has 12579—604. A two-year-old by Blakeford Transformer, out of Blakeford Lavinia; next dam, Blakeford Revelania; next dam, Argilla Formosa. Her pedigree is packed with production. She is on test.

TARBELL—A bred heifer by Coldspring's Romulus Anchor, out of a daughter of Foremost Peacemaker with 14951—651—Sr2—365.

LANGWATER—A fresh two-year-old, vaccinated, by Langwater Supreme, he by "Valencian," out of Foremost Labelle. The dam is Langwater Luna (VG '48 '49) with 687 lbs. fat, full sister to Langwater Forward, Langwater Helios and Langwater Champion.

BROWN—N. H. State Champion Sr3-year-old with 11146—616—Sr3—305C—610. Her dam formerly was State Champion Jr3 with 10036—600—305C—610.

FAIRLAWN—A three-year-old with 14126—689—Jr2 by "Peerless Actor," out of a daughter of Green Meadow Hornet with 15136—677—Sr3. This heifer is a full sister to Fairlawn Actor's Joan that sold for $2,100 in the Green Meadow Sale in 1952. An open heifer by "Eastern King," out of Moreau Farms Princess with 784 lbs. fat as a Jr3. An open heifer by "Eastern King," out of Fairlawn Hornet's Jane with 12543—702 as a Sr2-year-old.

BAIN RIDGE—A daughter of McDonald Farms Jubilant, out of a dam with 13714—658—Sr4. A vaccinated bred heifer. Her full sister has 11835—608 as a Jr2.

DUNWALKE—A vaccinated bred heifer by Hominy Hill Rex, out of Dunwalke Grace's Maggie with 4 A. R. daughters. She is a full sister to Dunwalke Crescent with 9495—493—Jr3 in 293 days on test.

PINE HILL—A vaccinated fresh two-year-old by Argilla Superb, out of a dam with 17133—789—5yrs.

COPPER GATE—A vaccinated bred heifer by Langwater Sagamore, out of a dam with 13272—675—7yrs. A vaccinated open heifer by Langwater Sagamore, out of a dam with 16116—836—6yrs—305C.

WILLOWBY—A pair of full sisters. Vaccinated. By Hanover Hill Gallant, he by McDonald Farms Jason, out of Bethany Sonsie. A real produce of dam.

WATCH FOR INFORMATION in the September 1 Journal on the the consignments from Wethersfield, Groton House, Saracen, Alfalfa, Great Elm, Kadockadee, Ideal, Charlescote, Tamworth, LushAcres, Twin Valley, Chedco, Forges, Endean, Rockingham, Savery, Nyala, Sheldegren and Craney View.

Seath and Shultz
SALES SERVICE

PETERBOROUGH, N. H.
MIKE SEATH, Far Hills, N. J.
EARL SHULTZ, Peterborough, N. H.
E. M. GRANGER, Jr., Auctioneer

VALLEYRUN FARMS COMPLETE DISPERSAL

JULIUS JACOBSON, Owner; ANDY SHEPPARD, Manager

On the farm at BEDMINSTER, Bucks County, Pennsylvania

70 Head Accredited - Certified, Young Stock To 2-Year-Olds Vaccinated

MONDAY, SEPTEMBER 22, 1952

In this sale there will be offered in LANGWATER L'AIGLON one of the breed's top prospects for a herd sire. His inheritance, combined with his individuality, so qualify him. His dam, an outstanding brood cow at Langwater, is direct from Jean Du Luth Coronet.

Langwater L'Aiglon

Dropped June 11, 1948

Thirteen daughters in the sale.

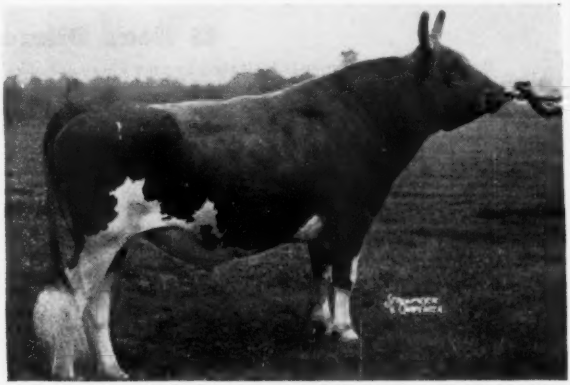

His sire: **Langwater Valencian,** has 54 A. R. daughters, 40 P. R. sons, 4 over 800, 11 over 700, 30 over 600. Sons are Langwater Ace, $10,200; Langwater Arnold, $5,500; Langwater His Honor, $5,000; Langwater Darius, $5,000. Daughters are Langwater Morning Dew, $5,200; Franchester Labelle, $7,600; Langwater Golden Girl, $8,000.

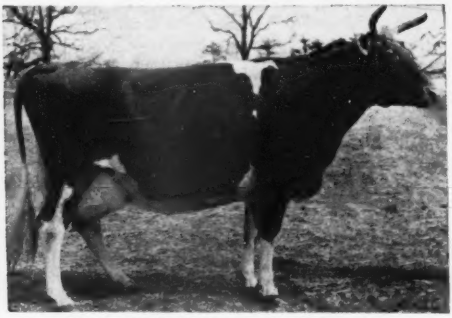

His Dam—LANGWATER CORONA, Excellent '48
15066—749—A. 1 A. R. son, 3 A. R. daughters.

His Maternal Sisters

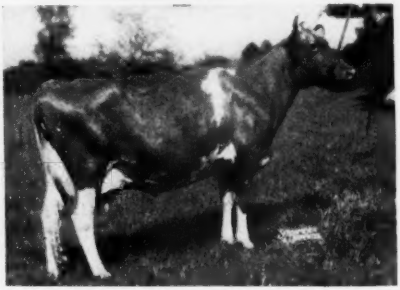

LANGWATER BRIGHTNESS, 14589—663—Sr4—365C (pictured)
LANGWATER HALO, 14482—750—7yrs—365

Langwater Corona is by Langwater Countryman out of Moonlight's Coronet of Jean Du Luth, she out of Jean Du Luth Coronet.

The Coronets continue to produce Class Leaders and the highest prices at auction, such as, Pine Manor Crown Jewel that with 5 progeny sold for $135,500.

Green Meadow Melba was out of a daughter of Langwater Moonlight, he out of Moonlight's Coronet of Jean Du Luth, 13997—706—A.

Welcome In Forward's Clara, 26672—1120—6yrs, 6th place, is by Langwater Forward, he out of Langwater Crescent, own sister to Langwater Moonlight.

The Bournedale herd was founded on the blood of Jean Du Luth Coronet, 20004—952—AA, former National Record, sold for $8,000, 5 A. R. daughters, 2 A. R. sons—one, Maxim of Bournedale was the sire of His Majesty of Bournedale, he sire of Riegeldale Melba's Emory, he sire of Sterlingold Premier, outstanding sire at Leeside. Among the great cows that have come from this line are Bournedale Martha, Afton's Golden Marie and Quail Roost Noble Primrose, all Grand Champions at the National Dairy Show in recent years. Among other great cows from this line are Leeside Atlantic Princess, Excellent '51, $25,700, and McDonald Farms S. Marguerite, Excellent '50 '52, whose son sold for $7,300, 1952 McDonald Sale to Wyno Farms.

There are many other great cattle from this line. With such inheritance, and sired by Langwater Valencian, we predict Langwater L'Aiglon, if given opportunity, can duplicate the achievement of Gardenville Coronation King, sold at auction in Bucks County in 1947 for $45,000, that has more than tripled the investment in five years.

For Catalogs Write to:

THE PATE SALES CO.
2064 Lawrenceville Road
Trenton 8, N. J.

SALE MANAGERS

SEATH AND SHULTZ
Peterborough, N. H.

In the VALLEYRUN FARMS DISPERSAL we are selling a proved sire by sale time

LANGWATER KINSMAN, dropped November 17, 1945

He, too, is from the Coronet line and is maternal brother to Langwater Christmas Cheer, 18130—803—Sr4—365.

LANGWATER KINSMAN
30 daughters, 1 son in sale

A few of his tested daughters:

VALLEYRUN KINSMAN'S GENESTA
10882—613—Jr2—365
5109—267—Sr3 in 116 days on retest

VALLEYRUN KINSMAN'S ROSEBUD
11142—559—Jr2—365C

VALLEYRUN KINSMAN'S BLOOM
9712—546—Sr2—365

VALLEYRUN KINSMAN'S LINDA
9234—528—Jr2—365 (pending)

Sire: **Langwater Commando** (Langwater Countryman—Langwater Honoria, 17270—937—AA).
Dam: **Langwater Christmas Rose,** 15004—652—9yrs (Langwater Valencian—Langwater May Blossom, 14248—724—B).

Four Daughters Of LANGWATER KINSMAN In The Sale

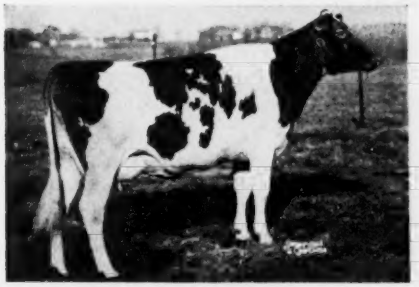

VALLEYRUN KINSMAN'S GENESTA, D '51—VG '52
Vaccinated. 10882—613—Jr2—365. Dropped June 17, 1948. Bred June 22, 1952 to "L'Aiglon."
Dam: **Maple Lane Designer's Gem Lady,** sold for $1,000. Own sister to Maple Lane Designer's Gem, VG '47—Excellent '51 '52, 14996—801—Sr2C, former Class Leader, 16366—818—6yrsC, 1st prize Aged Cow, Best Uddered Cow, Bucks Co., 1951.

VALLEYRUN KINSMAN'S ROSEBUD, Vaccinated
11142—559—Jr2—365C
Dropped August 18, 1948. Bred April 19, 1952 to "L'Aiglon."
Dam: **Maple Lane Designer's Rosebud**
10814—480—4G—915

VALLEYRUN KINSMAN'S BUD, Vaccinated
5595—287—Jr2 in 151 days
Dropped August 2, 1949
Dam: **Antietam Orange-Blossom**
10337—528—Jr3—305C—3x

VALLEYRUN KINSMAN'S NEDA, VG '52, Vaccinated
6444—297—Sr2 in 206 days
Dropped March 18, 1949. Bred March 6, 1952 to "L'Aiglon."
Dam: **Maple Lane Designer's Neda**
13832—635—6yrs—365

For Catalogs Write to:
THE PATE SALES CO.
2064 Lawrenceville Road
Trenton 8, N. J.

SALE MANAGERS

SEATH AND SHULTZ
Peterborough, N. H.

Cloverland FARMS DAIRY, INC.

There Aren't Going To Be Too Many More

SO – SEE US NOW – FOR A SON OF LEADER

CORONATION LEADER, A. R.

Born April 14, 1938

43 A. R. daughters, 6 A. R. sons

"STILL IN ACTIVE SERVICE"

Sire: **FRA-MAR FARM KING, A. R.**
An own son of Green Meadow Coronation King, A. R.

Dam: **CORONATION LEVITY**
15252—867—A. Sold for $15,000.

2nd Dam: **SHUTTLEWICK LEVITY**
16896—804—Jr2, National Grand Champion. Sold for $22,000.

¾ Sister: **CORONATION MELINDA**
15121—766—Sr4, 19537—961—6yrs
EXCELLENT '47 '48 '51. Sold for $31,000. Highest priced cow of the breed.

HERE ARE FOUR TYPICAL DESCENDANTS

A DAUGHTER

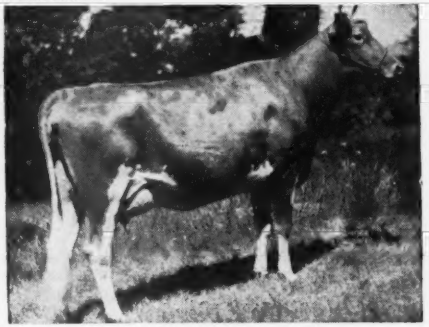

FAIRLAWN L. FINCH
14170—748—Jr3
Very Good '48

DAUGHTER OF HIS FULL SISTER

FAIRLAWN K. GAY LEVITY
14978—730—Jr4C, 17244—845—7yrs
EXCELLENT '50—GP '47—VG '49

A DAUGHTER

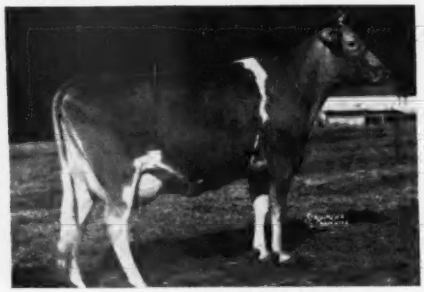

FAIRLAWN L. GRACIOUS
12777—623—Sr4, 12505—659—6yrsC
Very Good '47 '48 '49—D '51

A DAUGHTER

FAIRLAWN L. FERN
11541—560—Jr2—365—846 T. M.
10284—544—Jr4—305C—715 T. M.

SONS OF "LEADER" OUT OF OUR BEST COWS FOR SALE

MARION G. CARTER
Farm Manager

PHOENIX, MD.

MAYNARD C. KEMP
President

The 2nd CORNHUSKER CONSIGNMENT SALE

Friday, September 19, 1952 — Lincoln, Nebraska

"Twilight" topped the 1st CORNHUSKER going to Skyline Farms where she made this fine record.

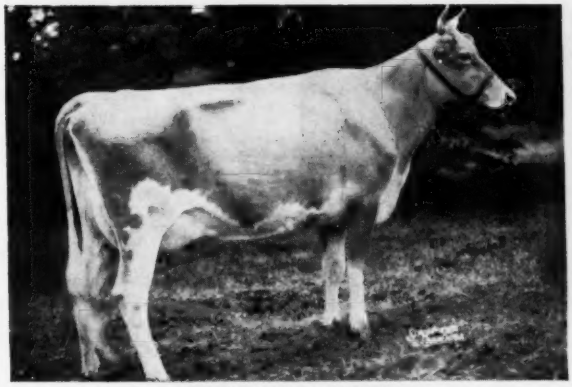

STRINGTOWN TWILIGHT
12355—619—Sr2—365C
Nebraska State Champion

PRODUCTION comes first in the CORNHUSKER

Every consignment has a record or is out of a tested dam.

50 HEAD — 2 Bulls - 20 Cows - 28 Bred and Open Heifers -

FROM THESE GOOD HERDS:

IOWA—Rosebud Farm, Alvin Hitz & Son; Avondale Farm, Keeling Bros.; Ralph McCoy & Son; Harry Reese & Son, Stringtown Farm; M. W. Sproule; Paul Palm.

ILLINOIS—Burton Lane Farm; Lakewood Farm; Wil-O-Way Farm; Norview Farm; Fred Montavon; Milton Dennis.

NEBRASKA—Arnold Bremer; Egger Bros.; A. Busey; Paul Riggert; Pfeiffer Bros.; LeRoy Nelson; Fairley Bros.; Grabouski Bros.; Dr. Edward Leigh; Jo-Be Farm; Leo Imig; Skyline Farms; University of Nebraska, and LeRoy Ficke.

KANSAS—Keith Van Horn; Lambert & Dickerson.

WRITE FOR CATALOG

Nebraska Guernsey Breeders' Association

E. E. (AL) VARY
Sales Manager
Rt. 2 - Sterling, Ill.

COMPLETE DISPERSAL - WILDHAVEN FARM

Saturday, September 20, 1952

At The Farm - Beatrice, Nebraska

60 HEAD — 4 Bulls - 28 Cows - 13 Bred and Open Heifers - 15 Heifer Calves

McDonald Farms Breeding

Line-bred to FOREMOST PREDICTION and MYHAVEN KING

WRITE FOR CATALOG

E. E. (AL) VARY — Sales Manager **Rt. 2 - Sterling, Ill.**

SOLD

. . . A Great Young Herd Sire Prospect!

HE'S BRED RIGHT—BACKED BY
PRODUCTION—TYPE—LONGEVITY

Wescon's Norbeau's Invader

Sold to Herman Bertelsen & Son (Marvin), Ferndale, Calif.

Bred Just Like "INVADER"

WESCON'S NORBEAU'S SOUVENIR
10505—520—2yrs—365C—2x—D.H.I.A.
10980—532—3yrs—305C—2x—D.H.I.A.
12795—586—4yrs—365C—2x—D.H.I.A.
Reserve Grand Champion, Pomona, 1950.
By "Norbeau" out of a daughter of **Oriental Tedaldo**

His Sire: **HILL GIRT NORBEAU**
His first 26 unselected first calf heifers averaged 491 lbs. fat on 2x milking. Nine daughters sold at public auction for an average of $1,267.

His Dam: **WESCON'S TESSIE**
9651—615—Sr2—360—2x—D.H.I.A.
13365—777—Mature—360—2x—D.H.I.A.
"TESSIE" is still in the herd at past 13 years of age and continuing her good production year after year. She is a daughter of **Oriental Tedaldo.**

WE COULD OFFER YOU A BULL LIKE THIS . . . TOO

WESTERN CONSUMERS GUERNSEY FARM

11111 E. 183rd STREET—ARTESIA, CALIFORNIA—PHONE TORREY 5-2259

CARL T. ALLEN, Manager — RAMOND C. DEWITT, Herdsman

GREYSTONE FARM

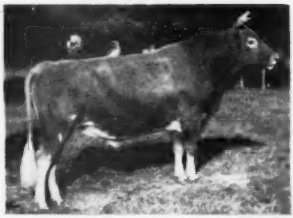

CAUMSETT MAGNET

at 9 years
By Caumsett Dynamo, A. R., out of Caumsett Country Sunspot, 12571—655—GG, is siring type and production.

Typical "Magnet" Daughters

GREYSTONE CHARMING INEZ
10303—532—Sr2—305C—3x
11305—620—Sr3—305C—3x
12717—705—5yrs—305C—3x (pending)

GREYSTONE CHARMING JUNO
12956—716—Jr3—365
12908—735—Sr4—305C—3x (pending)

OFFERING: Sons of "Magnet" and sons out of daughters of "Magnet" by McDonald Farms Steadfast Oron and Foremost Acme 5th.

GREYSTONE FARM — West Genesee Road — Auburn, New York

T. B. ACCREDITED
APPROVED VACCINATED

L. S. RIFORD AND T. M. STAPLES, Owners
T. M. STAPLES, Manager

WHEN IN OREGON

Visit the Swiger-the Dutchman-and the Two White Men....

Cla-Ore Farm Fred Rudat, Jr. Brownsmead, Oregon	El Rason Farm Ray Hobson Klamath Falls, Oregon	Prairie Bloom Guernsey Farm G. W. Bond & Son Junction City, Oregon	Wilsona Farms Hans Leuthold Tillamook, Oregon

OUR BREEDING PROGRAM . . .

On our choice cow families that trace with "depth throughout" to the best of western breeding, we are combining the blood of sires rich in proved popular bloodlines of both East and West. We are testing, classifying, showing, consigning to selected sales and following all the other recommended breed program activities. We are making every effort to contribute to the improvement of the breed and to the herds in which we place herd sires. Your interest is ours, too. We cordially invite you to visit our farm and see our herd of 200 selected breeding females.

OUR SIRES . . . represent these sound, well-known breeding herds: CHUCKANUT . . . WANDAMERE . . . CLA-ORE . . . McDONALD . . . CHICONA . . . EL RASON—RETEDALE.

OUR FEMALES . . . Here are four of the sound, strong cow families in our herd on which we are building for the future:

THE "DAISIES"

Rozelyn Daisy Girl
8375—413—Jr2—HIR—606 T. M.
9076—451—Jr3—HIR—608 T. M.
9465—466—Jr4—HIR—642 T. M.
10822—561—5yrs—305C—2x
VERY GOOD '47 '51

Land o'Dreams Bonita

Land o'Dreams Charm
9195—501—Jr2—365—2x
8392—431—Sr3—305C—2x
VERY GOOD '51—GP '47

Land o'Dreams Daisy May
8974—450—Jr2—365C—2x
8535—402—Jr4—305C—2x
VERY GOOD '51
1 A. R. daughter:
Land O'Dreams Prince's Juanita
9560—442—Sr2—305—2x

Land o'Dreams King's Hope
10408—474—Sr2—305C—2x
VERY GOOD '51

Land o'Dreams King's Darling

THE "LUPES"

Lupe of Rainier View
9279—414—5yrs—305—2x
3 A. R. daughters:
Skyloft Victory Belle
9796—456—Sr4—305C—2x
9755—487—5yrs—HIR—2x
Skyloft Hope
9624—481—Sr3—365C—2x
Sarah Madrona of Skyloft
9569—452—Jr4—305C—2x
12874—623—5yrs—365—2x

THE "MARYANNS"

Western Glow Pansy's Maryann
10729—577—Jr2—HIR—2x
10792—606—Sr3—HIR—2x
10006—595—5yrs—305C—2x
8786—464—8yrs—305C—2x
3 A. R. daughters:
Lucky of Shir Vale
8172—506—Jr4—365C—2x
VERY GOOD '51—GP '47
Land o'Dreams Ann
10000—545—Jr2—365—2x
9637—537—Sr4—305C—2x
D '51
Land o'Dreams King's Mary
9623—500—Jr2—365—2x
VERY GOOD '51

THE "MINNIES"

Minnie's Beauty of Fair View
9669—474—Jr4—305C—543 T. M.
11005—583—5yrs—305C—610 T. M.
9323—477—6yrs—305C—610 T. M.
11671—546—7yrs—HIR—662 T. M.
2 A. R. daughters (3 full sisters):
Minnie's Mite of Fair View
8212—455—Sr2—HIR—2x
10140—567—Sr3—305C—2x
13161—749—Sr4—793 T. M.
Min's Maggie of Fair View
8721—454—Jr2—305C
Minnie's Bee of Fairview (heifer)

"We are combining and blending the blood of the best from East and West."

Visitors Welcome — Inquiries Invited

EL RASON and RETEDALE GUERNSEYS — KLAMATH FALLS, OREGON

R. J. HOBSON — L. L. LOMBARD

COLORADO STATE SALE

Monday, September 1, 1952 — Greeley, Colorado

OFFERING:

CAREFULLY SELECTED FOUNDATION BREEDING

Every animal offered in this sale has been inspected and approved by members of the sales committee. Only the kind of animals that can be wholeheartedly recommended as outstanding foundation stock or top additions to established herds have been selected. We cordially invite you to write for a catalog and attend this sale.

CONSIGNORS INCLUDE —

Friedrich Bros., Western Glow Farms, Inc., Bow, Washington
Merle Miller, Valley Pride Farm, Burlington, Washington
George M. Dynes, Riverview Farms, Mt. Vernon, Washington
L. W. Power, Chukluck Farm, Burlington, Washington
Zweegman Bros., Rozelyn Farm, Lynden, Washington
William G. Reed, Graysmarsh Farm, Sequim, Washington
Earl E. Hardin, Golden Charm Guernsey Farm, Bow, Washington
A. Johnson, Rozacres Guernsey Farm, Granger, Washington
Lloyd Manthey, Deer Creek Farm, Bellingham, Washington
Albert Klein, Midway Guernsey Farm, Arlington, Washington
Tom Cooper, Tom Cooper Farms, Ardmore, Oklahoma
Kent B. Hayes, Meadow Lodge Farms, Oklahoma City, Oklahoma
Jerry Oven, Jerry Oven Guernsey Farm, Enid, Oklahoma
W. B. Holmes, Seco Farms, Arcadia, Missouri
J. C. Penney, Penney Missouri Farms, Gallatin, Missouri
Missouri Improvement Company, Sunnymede Farm, Bismarck, Missouri
Charles J. Pritzl, Prestdale Farm, New Plymouth, Idaho
Allen L. Reeb, Aldahome Farm, Meridian, Idaho
Wilbur Boehlke, Gem-View Guernsey Farm, Meridian, Idaho
Robert Davis, Idacrest Guernsey Farm, Kuna, Idaho
Joseph A. and Ralph J. Chadwick, Chadwick Farm, Ogden, Utah
H. Rasband, Mari-Mac Farm, Ogden, Utah
Herbert A. Snow, Snow Summit Ranch, Park City, Utah
Dr. O. S. Daines, San Lynn Farm, Ogden, Utah
Storm McDonald, McDonald's London Farm, Heber City, Utah
Donald Smout, Mira Loma Farm, Ogden, Utah

Make this the best sale ever — Don't forget the date: Monday, September 1, 1952

For catalogs write: MRS. VERTA PURVIS, Johnstown, Colorado

Consigned To . . . COLORADO . . . September 1, 1952

Greeley, Colorado

TWO OUTSTANDING BRED HEIFERS

A real foundation for someone. They're half-sisters, bred to the same proved, A. R. sire.

Service Sire of Both . . . **$9.000**

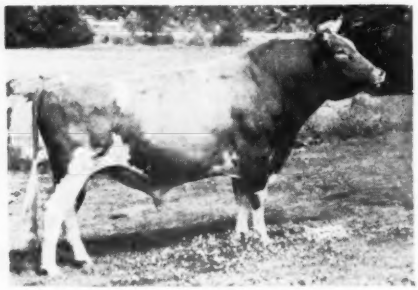

FLYING HORSE CLARA'S GENERAL, A. R.

A. R., proved sire, sold recently for $9.000. 2 Excellent daughters, 19 A. R. daughters.

I

GOLDEN CHARM NOREEN

Born October 21, 1950

Due in the late fall to **Flying Horse Clara's General, A. R.,** proved sire with 2 EXCELLENT daughters. He was sold recently to A.B.S. for $9,000.

Sire: **Cedarcroft Master's Minister**
A son of the proved sire, Flying Horse Master's Don, A. R., sold $7,500, out of Cedarcroft Martha, 9455—522—Jr3—2x, 9979—548—Sr4—305C—2x, 12516—659—6yrs.

Dam: **Golden Charm Nora**
9756—480—Jr2—HIR—2x (590 T. M.)

II

GOLDEN CHARM MINISTER SUNBEAM

Born August 29, 1951

Bred to **Flying Horse Clara's General, A. R.,** see left and above.

Sire: **Cedarcroft Master's Minister**
A son of the proved sire, Flying Horse Master's Don, A. R., sold $7,500, out of Cedarcroft Martha, 9455—522—Jr3—2x, 9979—548—Sr4—305C—2x, 12516—659—6yrs.

Dam: **Old Homestead's Sunbeam**
10518—485—9yrs—HIR—2x, 11017—551—5yrs—365—2x
11977—571—8yrs—HIR—2x

GOLDEN CHARM GUERNSEY FARM — Bow, Wash.

EARL E. HARDIN, Owner

WE ARE OFFERING . . .

TYPE PLUS PRODUCTION

IN OUR CONSIGNMENTS TO THE

COLORADO STATE SALE — Labor Day - September 1, 1952

Selling . . . (I) **RIVERVIEW GENERAL'S LEADER** . . . Bred To Be Great

Born September 7, 1951

THE BEST BULL WE COULD POSSIBLY BREED!

1st prize Bull Calf, Evergreen Guernsey Classic, 1952.

His Dam: **Cloverleaf Rose's Bonita**
9257—514—Jr3—305C—2x, 10974—573—Jr4—305C—2x
10287—592—5yrs—305C—2x, 11792—687—7yrs—305C—2x
3 A. R. daughters, 1 EXCELLENT and 2 VERY GOOD

His Sire . . .
Service Sire of No. II — Sire of No. III **$9,000**

FLYING HORSE CLARA'S GENERAL, A. R.
His first 15 A. R. tested daughters, 13 as 2-year-olds, averaged 518 lbs. of fat on 305—2x milking. Sire of 2 Excellents.
Sire of 1st prize Get of Sire, Evergreen Guernsey Classic, 1952.
Sold in 1952 to A.B.S. for $9,000.

His Maternal Sister . . . **$3,800**

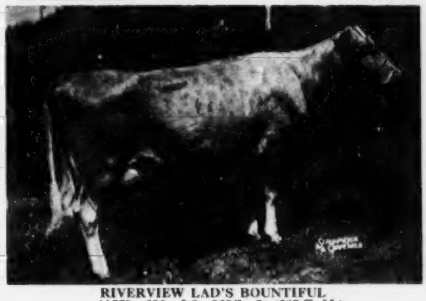

RIVERVIEW LAD'S BOUNTIFUL
11779—636—Jr2—365C—2x (687 T. M.)
11790—613—Jr3—305C—2x
On retest, 6721—357—Jr4 in 157 days on 2x.
EXCELLENT '51
1st prize 2-year-old, Evergreen Guernsey Classic, 1949.
1st prize 4-year-old, Evergreen Guernsey Classic, 1951.
Third high cow, 4th McDonald Sale in 1952, selling to McDonald Farms for $3,800.

Half-Sister to No. III
Half-Sister to the Calf Carried by No. II

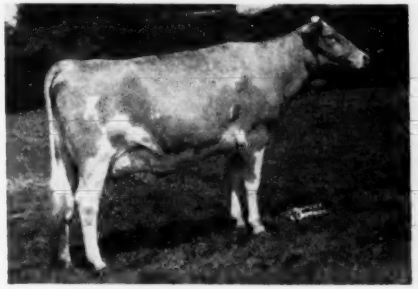

RIVERVIEW GENERAL'S MAGDA
9826—496—Sr2—305C—2x
EXCELLENT '51
A daughter of Flying Horse Clara's General, A. R.

Service Sire of our Consignment No. III

WYNO BEAU'S CHERUB
1st prize Aged Bull, Senior Champion, Evergreen Guernsey Classic, 1952.

(II) GOLDEN CHARM LORRAINE

Born October 7, 1950

Due in January to the service of Flying Horse Clara's General, A. R.
Consigned by Sue Ann Dynes.

Sire: **Cloverleaf Skagit Prince, A. R.**
Proved sire, now in artificial service.
Dam: **Avalawn Lorraine**
7390—455—Jr2—2x, 7552—467—Sr3—305C—2x
A daughter of Chicona Lucifer Y, A. R.

(III) RIVERVIEW GENERAL'S MARGE

Born January 6, 1950

Due by sale time to the service of Wyno Beau's Cherub, see above.

Sire: **Flying Horse Clara's General, A. R.**
Proved sire, see above left.
Dam: **Riverview's Fairy Maid**
7970—376—Jr2—305C—2x
8857—411—Jr4—305C—2x
A daughter of Wandamere Phylip, A. R.

RIVERVIEW FARMS — Rt. 4, Mount Vernon, Washington

GEORGE M. DYNES, Owner

SOUTHERN OREGON

GRANTS PASS **MEDFORD**
ASHLAND **KLAMATH FALLS**

DR. F. C. ADAMS, Klamath Falls
E. F. CALHOUN, Grants Pass
WALTER H. CROUSE, JR., Grants Pass
FRANK L. HOWARD & SONS, Grants Pass
W. A. JOHNSON & SONS, Grants Pass
LOMBARD & HOBSON, Klamath Falls
P. K. NELSON, Medford
EVERETT E. & MARION ROBINSON, Wilderville
H. R. WESTERBERG & SON, Ashland

We Are Concentrating On . . . CORONATION—GREEN MEADOW . . . The Proved, Popular Bloodline

OUR SENIOR HERD SIRE:

BONNIBELL DAWN'S NOBLE

1 A. R. daughter with 10468—502—Jr2—HIR—2x and 5 more now on test.
Sire: **Fra-Mar Coronation Noble, A. R.**

Half-Sister to His Sire . . . $14,000

PINE MANOR CROWN JEWEL
14550—833—Sr3C
Her 4 descendants sold in the Sterlingold Dispersal for $114,000.

His Dam . . . EXCELLENT

CORONATION DAWN
11275—541—Jr2, 15579—718—5yrsC
EXCELLENT '47—VG '48

WE CAN OFFER . . . You the results of following this proved, popular bloodline . . . SEE US FIRST.

EVERETT E. & MARION ROBINSON

REDLAND GUERNSEY FARM

Wilderville, Oregon

Consigned . . . Our Best Bred Heifer —

To COLORADO — Greeley, September 1, 1952

HER SIRE'S DAM . . . E

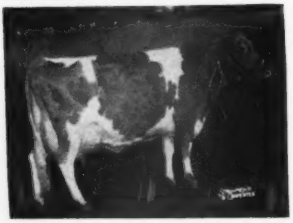

WESTERN GLOW BUTTERFAT MARYANN
$14,600

HER SERVICE SIRE . . .

WYNO BEAU'S CHERUB
1st prize Aged Bull, Senior Champion, Evergreen Guernsey Classic, 1952.

VALLEY PRIDE'S NORANDA

Born October 13, 1950

Sire: **Wandamere Maryann's Magic**
A son of Wandamere Anson, A. R., sire of 5 A. R. daughters, out of Western Glow Butterfat Maryann, 16825—763—6yrs—305C—2x, VG '47—EXCELLENT '48 '50 (see left).

Dam: **Valley Pride's Nora**
9235—473—Jr2—305C—2x
9588—503—Sr3—305C—2x

2nd Dam: **Valley Pride's Nanette**
9398—424—Sr4—HIR—2x
Top of the Utah Sale, 1948.

3rd Dam: **Valley Pride's Nettie**
9601—473—Jr3—365—2x
11135—566—6yrs—HIR—2x
11557—540—7yrs—305—2x

4th Dam: **Nakda of Chicona**
8437—473—Sr3—305—2x in 304 days
9096—516—Jr2—365—2x

And On Back . . . to **Langwater Traveler**
both TOP and BOTTOM.

Look Her Over Sale Day—She Will Pay.

MERLE MILLER, OWNER

VALLEY PRIDE FARM - Burlington, Washington

To COLORADO . . . Goes A Daughter Of PHYLLAD

Aldahome Phyllad's Pauline

Born October 25, 1950

Her Half-Sister EXCELLENT

WESTLYNN NORLINE
9006—425—Jr2—305C—2x
EXCELLENT '49 '50—VG '47

Due late this fall to the service of Goldendale Nobleman, that is now in service at the Shamrock Artificial Breeding Service, Boise, Idaho.

Sire: **Phyllad, A. R.**
His first 10 A. R. daughters average 490 lbs. fat, all immature and on 2x milking.

Dam: **Aldahome Patience**
7498—408—Jr2—365C—2x

A daughter of Chicona Philotas, A. R.

Mr. and Mrs. Allen L. Reeb **ALDAHOME — Meridian, Idaho**

TROUBADOUR . . .

A choicely-bred young sire that should add more great inheritance for good rumps, excellent udders, straight legs and character to our herd—

HIS DAM . . . One of Our Best

(SNAPSHOT)

PRESTDALE PHYL'S TROUBADOUR

Born April 26, 1949

Many young daughters now in our herd and they are most promising. Come and see—we're sure you'll agree—they are great as youngsters. (He is now owned jointly with Robt. S. Davis, Kuna, Idaho).

Sire: **Claudesta Phylman**
16 daughters now on official test. He is out of a 4 time Excellent cow and full brother to a twice Excellent cow.

Dam: **Toponis Marvel's Tessie**
8448—389—Jr2—305C—2x
9568—472—Jr3—305C—2x
VERY GOOD '49

2nd Dam: **Shadeland Tiny**
10289—420—AHI—2x
10320—436—13yrs—HIR—2x

We Can Offer . . . A son of TROUBADOUR out of one of our very best tested and classified cow families. Write today—or better still—come and see him and the family around him for yourself.

PRESTDALE FARM **New Plymouth, Idaho**

CHAS. J. PRITZL — DICK JENKINS, Herdsman

For a list of breeders Advertising and Directory of Idaho Herds
WRITE — **IDAHO GUERNSEY BREEDERS' ASSOCIATION**
HAROLD A. STEELE, SEC'Y — ROUTE 3, GOODING, IDAHO.

And HERE WE HAVE

IDAHO

Guernseys

A "PREDICTION" Son Out Of A
733 Pound Senior Three-Year-Old

McDONALD FARMS PRE KLONDIVE
Born September 25, 1945

His daughters are most pleasing—the kind you'd expect a "Prediction" son to sire.

His Dam

BETHANY FAVOR'S DAISY-HILL
12764—733—Sr3—365
Sire: Gayhead's Favor
Dam: Broadwater Daisy-Hill
13551—678—A. 2 A. R. daughters.

"Pre Klondive" is by McDonald Farms Prediction, A. R., proved son of Foremost Prediction, A. R. His Get has won at many leading shows, including both the National and International.

His Sons Are For Sale

WINDRIFT FARM

T. R. COPPEDGE, Owner **LILIAN, VIRGINIA**

—GILDERDALE FARMS—

238 Registered Guernseys

100 Head Milking
All on 2x **HIR Testing**

Our D.H.I.A. Herd Average For The Past Four Years—

1949—D.H.I.A.	9807 lbs. Milk, 434 lbs. Fat
1950—D.H.I.A.	9420 lbs. Milk, 467 lbs. Fat
1951—D.H.I.A.	9848 lbs. Milk, 476 lbs. Fat
1952—D.H.I.A. (First 7 months)	6650 lbs. Milk, 317 lbs. Fat

Our Herd Is Made Up of Daughters, Granddaughters And Great Granddaughters of —

Corlum Proud Lane's Magnet
Seven Oak's Magnet's Noble
Bog Meadow Mr. Chips
Bog Meadow Silver King
King Sequel of Sunny Lea

Each Bull's Index Over 500 lbs. Fat

VISITORS WELCOME

GILDERDALE FARMS

GRACE H. &
BURTON G. GILDERDALE
Owners

Sharon, Conn.

INTRODUCING . . .

KLONDIKE PREMOST NEPTUNE
Born January 29, 1950

Sire: **McDonald Farms Predictmost, A. R.**
A proved son of Foremost Prediction, A. R. and out of Coronation Monita, A. R. (2 A. R. daughters, both over 746, one classified Excellent, one Very Good). See page 400, February 1, 1952, Journal for story on the Monita family.

"Neptune" is out of the Gay Heiress family

Dam: **Klondike Leahriss**
13355—557—F
3 A. R. daughters—**all** full sisters to "Neptune" with records of 594—Jr3C, 603—Jr4C, 524—Jr2C.

Next Dam: **Klondike Nymph**
13332—676—AA
4 A. R. daughters, 2 over 700 lbs. fat.

Next Dam: **Klondike Gay Heiress**
11909—630—DD
2 A. R. sons, 4 A. R. daughters

No sons for sale yet—but he is being bred to many of our top cows.

T. B. Accredited 546740 Bang's Free 492

KNIGHTDALE FARM
Guilford College, North Carolina

CLARENCE O. KNIGHT—Owners—CHARLES L. KNIGHT

The One You've Been Waiting For . . .

OFFERING—A Three-Year-Old Double Grandson Of—

FOREMOST LABELLE
14554—657—GG, 17716—801—AA
2 A. R. sons, 3 A. R. daughters

His Dam—Classified Excellent
His Paternal Sister—Classified Excellent

Price $2,500.

Write **Box 56**
Guernsey Breeders' Journal
Peterborough, New Hampshire

DIARY OF THE NEW YORK STATE SALE *(Continued from Back Cover)*

Dutchess County Fairgrounds, Rhinebeck, New York -:- Monday, September 15, 1952

Picked **BEAULEA LEVITY'S ROSALIND**, due in July, by Sterlingold Levity's Regal out of Great Elm His Rosamond, 9939—456—Sr4—305C—2x, by Gayhead's His Pride out of Great Elm Rosalie, from Stillman's.

On to George and John May's where we picked **MAYBROOK CORSICAN BELLE**, due October 4 to Maple Lane Cinderella's Boy, by Maybrook Corsican Lad out of Invercroft King's Belle, 445—Jr3C, by Pine Manor King's Image, herd sire at Pebble Hill, out of Invercroft Supreme's Belle, 8871—523—Jr4—HIR.

Met Joe Pendergast at Foremost. John Sims, John Wheeler and Joe drove to the Nelson House. I drove home with Bill for a short visit, watched the test cows come in. They sure are dairy cattle, and will do untold good in increasing production in the Middle West.

Joe and I got up early the next morning and were at Dave Younger's for breakfast at 7 A. M.—strawberries and cream, eggs and Yorkshire sausage, fit for kings, which we are not. At Hanover Hill we picked a bred heifer, very nice, **HANOVER HILL J. GOLDIE**, due the first of November to Hanover Hill C. Jupiter, by McDonald Farms Jason out of Goldie of Beech Wood Farm, 15026—738—Jr3—365C—999 T. M.

From John Frost, Willowby Farm, we took **WILLOWBY'S LILY**, due to calve in October to Leeside Premier's Duke, by Fritzlyn Valor Successor out of Fritzlyn King's Fashion Lily, and **HIDDEN VALLEY NANQUETTE**, just fresh, by Langwater Jeffrey out of Wethersfield Nonsense, 10581—495—E.

From Caumsett, a bull calf, **CAUMSETT SCOUT**, dropped in February, by McDonald Farms Predictor out of Caumsett Adelle, 13911—733—Jr2C, and on retest; 2nd dam, Caumsett Ida, former World Record Long Distance Cow of the breed; a bred heifer, **CAUMSETT HARBOR LUCY**, dropped August 8, 1950, by Caumsett Pathfinder out of Caumsett Country Lustre, 13217—626—EE, bred in February to Caumsett Thane, by McDonald Farms Predictor out of Caumsett Ocean Juno (E '50 '51), 14445—759—Jr2C, and a young cow, **CAUMSETT REGAL GLEAM**, on test in Jr3 with 1633—78 in 47 days, will be bred to McDonald Farms Predictor, by Caumsett Dominator out of Caumsett Ocean Glitter (E '50 '51), 12574—628—Jr2C, 15097—736—5yrs—365.

John Wheeler and Louis, Jr., met John Sims at Buffalo the day after the Pebblebrook Sale. Their first stop was Stanley Baker's Twin Birch Farm where they selected two that suited. **TWIN BIRCH N'S DANETTE**, due in October with her first calf, by Wilgorlan King of Twin Birch. She is by Nodrog of Twin Birch (Silver Forest Attention—Nodrog Merry Quakeress, 766—F) out of Twin Birch Pal's Danna, 557—Jr3—HIR, 583—Jr4—HIR, 668—5yrs—HIR, and **TWIN BIRCH N'S FAIRETTE**, bred May 24 to Wilgorlan King of Twin Birch, by the same sire as "Danette," out of Twin Birch Pal's Fairy, 500—Sr3—HIR, 592—Sr4—HIR, on retest.

From Sherman Lake they took a bred and open heifer, both by sons of Douglaston Baron Kenyon, whose daughter, Maple Lawn Baron's Fancy, was champion at the Northern Illinois Parish Show on July 13. Mrs. Lake knows how I like strawberries, and she had some fresh ones with homemade ice cream. I am sorry I wasn't there, but the boys enjoyed them.

From Mrs. Motley they got the Excellent cow, **WYCHMERE JEWEL**, we have been trying for for some time. She is due in August, is coming seven, and is from their Joyful family; and a bred heifer, **WYCHMERE VALIANT SUE**, due in December to Coldspring's B. V. Leader, by McDonald Farms Pre Valiant out of Wychmere Noble Selma, she by Wychmere Dauntless Nobleman out of Douglaston Lady Sally (E '47 '48), 618—EE, 699—AA.

From Floyd Southard they took 2 fresh cows, **VALERIAN'S GENIE**, dropped March 24, 1948, by Douglaston Lord Valerian out of Genie S. of Glendale, 9300—485—305—D. H. I. A., and **CHARLES' JANE**, 7369—353—Jr2, dropped January 30, 1948, by Douglaston Baron Charleston out of a daughter of Douglaston Lord Valerian.

From Est. H. E. Johnson, **KESHEQUA'S R. ROSALIE**, due right before the sale, by Rosemount Rex out of a daughter of Calculator's Prince Royal.

From Wilfred Summerville, Summer Villa Stock Farm, a bred heifer due the last of October to Fra-Mar Pharaoh, **GOLD MINE'S PRE LASSIE**, by McDonald Farms Pre Leader out of Gold Mine's Queenette, 11580—535—7yrs—D. H. I. A., by McDonald Farms Archer.

Joe Pendergast picked a good bred heifer from George Hinds, **NORWIN'S HINDSDALE SADIE**, bred to McDonald Farms Don Odessa, by McDonald Farms Fore Norwin out of Erin's Hindsdale Saucy, 8861—467—5yrs—305—2x, by McDonald Farms Erin.

John Sims and John Wheeler, the morning Joe and I went to Dave Younger's for breakfast, picked a cow and a bred heifer from Forge Hill, **FORGE HILL CORO BELL**, on test, will be bred to Douglaston Anne's Challenger, by Forge Hill Corona out of Forge Hill Bellodill, 7664—406—Jr2—305C—2x, and **FORGE HILL ACNEZ**, due October 26 to Douglaston Anne's Challenger, by Forge Hill Acme out of Forge Hill Janez, 11027—506—6yrs—305C—3x.

From Ronnie Wilson, Louis, Jr., and John Sims picked a bred heifer, **MIKADO'S CHARMA**, due the last of October to Mars Jeweler, by McDonald Farms S. Mikado out of Valiant's Charmette, 8278—417—Sr2—HIR, she by Churn Creek's Royal Valiant out of Calculator's Margaret, 10232—528—D. H. I. A.

Bill Hepburn, Jr., picked from Vassar College a young cow, **VASSAR'S WAX**, fresh July 12, by Hagan Farms Commander out of Vassar's O'Hara.

From Douglaston Manor two cows and a bull, very nice, **DOUGLASTON BARONESS BLANCHE**, 8795—454—Jr3—365C, by Douglaston Crown Prince out of Caumsett Ocean Blanche, 9573—525—Jr2—365, 14568—789—Jr4—365, by Caumsett Dynamo out of Welcome-In Ciara, 10722—606—FF; **DOUGLASTON CHAMP'S BELLA**, 9598—519—Jr2, due the last of September to Ben Tulloch King Memoir, by Douglaston Clifford's Champ out of Douglaston Baroness Bella, 11118—546—Jr2—365; on retest with 2144—105 6yrs in 43 days, she by Douglaston Crown Prince out of Antietam Bella, 13660—655—GG, $4,600, the bull, **DOUGLASTON CHALLENGER'S MAJOR**, just a year old, by Pine Manor King's Challenger out of Douglaston Baroness Agnes, 12176—593—Sr3, by Douglaston Crown Prince out of Douglaston Princess Agnes, 14221—764—11yrs.

Got from Ben Tulloch, **BEN TULLOCH J. KING**, dropped last March, by McDonald Farms Juvenile, herd sire at Maplewood Farms, Maple, Ontario, Canada, out of Pine Manor King's Divine (E '47—VG '48), $18,000, Gardenville, $10,000, Sterlingold, 13481—709—Sr3C; **SILVER FOREST ROYAL FOLLY**, a four-year-old in November, by Silver Forest Farms Royal out of Churchill's Dolly, 10556—597—Sr2—305C—3x, Class Leader record when made, she by Langwater Churchill out of Yeoman's Judy, 13790—728—Sr3—365, and **BEN TULLOCH BEL BLOSSOM**, dropped August 14, 1948. She is by Argilla Belfast, $6,000 in 1946, herd sire at High Hill, out of Blossom's Bright Hilda, with 4 records including 15158—739—Jr3—365C, 18554—892—7yrs—365C.

LOUIS MCL. MERRYMAN

For Catalogs Write: **THE LOUIS McL. MERRYMAN & SONS, INC. — SPARKS, MARYLAND**

HANOVER HILL Consigns - - - **NEW YORK STATE SALE**

▼ **September 15, 1952 — Rhinebeck, N. Y.**

A bred 2-year-old daughter of "Jason"

HANOVER HILL J. GOLDIE - Born June 26, 1950

Sire: **McDONALD FARMS JASON, A. R.**
Sire of Hanover Hills J. Agnes
11225—659—Jr2—365

Dam: **GOLDIE OF BEECH WOOD FARM**
15026—738—Jr2—365C

Here Are The Udders Of 3 "JASONS" — Half-Sisters To "J. Goldie"

HANOVER HILL J. CERES
7651—409—Jr2—305—2x

HANOVER HILL J. SUNRISE
7155—348—Sr3—305—2x in 246 days

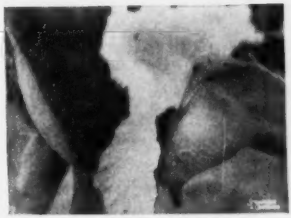

HANOVER HILL RED CLOVER
7941—369—Jr2—305C—2x

"J. Goldie" is bred to the service of Hanover Hill C. Jupiter, he by Argilla Philosopher out of Argilla Ceres, 15009—880—Sr3—365C—former Class Leader.

Here's Great Production Inheritance — This Will Be A Sound Investment.

HENRY I. CHRISTAL
Owner

Hanover Hill Farms
Yorktown Heights, N. Y.

DAVE YOUNGER
Manager

SELLING

NEW YORK STATE SALE

September 15, 1952 — Rhinebeck, New York

2 HEAD — An Excellent Cow — A Bred Heifer

THE EXCELLENT COW —

WYCHMERE JEWEL
Born October 1, 1945
10016—427—Jr2—365—2x
10380—514—3yrs—D.H.I.A.—2x
Jr. Ch., New York, 1947
Sire: **McDONALD FARMS ADONIS**
(Myhaven King—"Deressa")

THE BRED HEIFER —

WYCHMERE VALIANT SUE
Born October 2, 1950
Sire: **McDONALD FARMS PRE VALIANT**
("Prediction"—"Coquette")
Dam: **WYCHMERE NOBLE SALMA**
7273—340—Srd—305C—2x

"SUE" is bred to the service of Coldspring's B. V. Leader—he by a son of Vallevue Butterfat Beauty from the Coldspring's May Rose family.

Her Dam's Dam

WYCHMERE JOYFUL—Excellent '47 '48 '51
Lifetime record to date, 124,107 lbs. milk—5413 lbs. fat—10 lactations.
Dam: **WYCHMERE JOYOUS**—5 consecutive records, all 2x, 10170—432 to 12780—553. GP '47—VG '48 '51.

Maternal Granddam

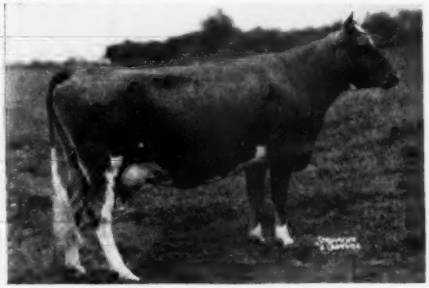

DOUGLASTON LADY SALLY—Excellent '47 '48
Lifetime production, 120,892 lbs. milk, 6806 lbs. fat.

Look For Them On Sale Day — They Represent Our Best.

Wychmere Farms State Approved—Classified—Production Tested *Ontario, New York*
HELEN R. C. MOTLEY, Owner
CLIFFORD W. SMITH, Manager

CONSIGNED — **NEW YORK STATE SALE—Rhinebeck, New York**

Monday, September 15, 1952

2 HEAD — Both Fresh And Selling Open

VALERIAN'S GENIE
Born March 24, 1948
Sire: **DOUGLASTON LORD VALERIAN. A. R.**

CHARLES' JANE
Born January 30, 1948
Sire: **DOUGLASTON BARON CHARLESTON**
Herd sire at Clover Hill

Her Sire's Dam

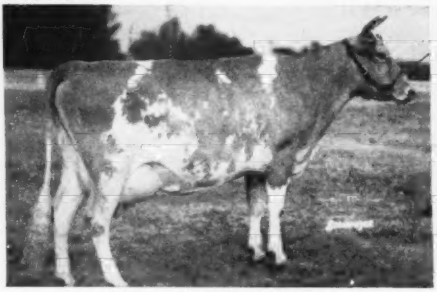

DOUGLASTON MARY CHARLOTTE
12354—592—GG, 17143—838—DD
Sr. & Gr. Ch., Ind., 1938
Dam: **GENIE S. OF GLENDALE**
9380—440—309—D.H.I.A.
9300—485—305—D.H.I.A.

Her Sire's Dam

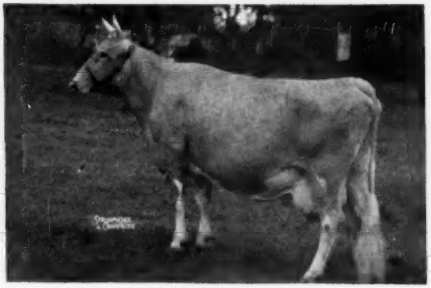

DOUGLASTON KING'S CLEOPATRA
12425—615—FF, 13250—675—AA
1 A. R. son, 1 A. R. daughter
Dam: **VALERIAN'S ROSEY MAY**
A daughter of Douglaston Lord Valerian, he sire of "Genie."

Don't Miss This Sale And This Top Consignment

CLOVER HILL FARM **Ira, New York**

FLOYD SOUTHARD & SONS

B E A U L E A G U E R N S E Y S

One Of Our Best Daughters Of Sterlingold Levity's Royal

CONSIGNED—**NEW YORK STATE SALE**

Monday, September 15, 1952 — Rhinebeck, N. Y.

BEAULEA LEVITY'S ROSALIND

Born October 12, 1949

"Rosalind" is fresh with her first calf and is selling open.

Sire: **Sterlingold Levity's Royal,** 6 A. R. daughters—6 more on test. A son of Normandy Levity Prince, A. R., out of "Quoquette"—see below.

Her Sire's Dam

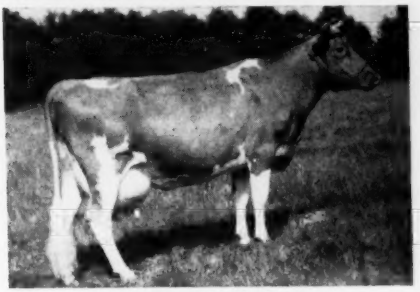

FOREMOST QUOQUETTE
15029—759—GG
17416—848—CC
16297—745—6yrs—305C—3x

Her Sire's Granddam

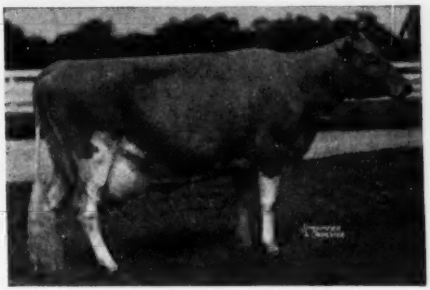

CORONATION LEVITY GEM
11431—607—G
12745—647—B

Her Dam

GREAT ELM HIS ROSAMOND
6806—325—Jr2—305—2x
9939—456—Sr4—305C—2x
8983—444—5yrs—305C—2x
A daughter of Gayhead's His Pride.

Her Dam's Half-Sister

GREAT ELM HIS ELLA
12772—607—Sr2—365C
13091—666—Sr3—365C

We Are Proud To Consign This Outstanding Heifer

Look For Her Sale Day

WETHERSFIELD FARM — Amenia, N. Y.

CHAUNCEY STILLMAN, Owner BEVAN COOKINGHAM, Herdsman OWEN R. BOYD, Manager

A "Baron Kenyon" Show Heifer Consigned - - -

NEW YORK STATE SALE
September 15, 1952 — Rhinebeck, N. Y.

BEGEACRES AURELIA - Born July 12, 1951

"AURELIA" is by the proved sire, Douglaston Baron Kenyon, A. R., out of a daughter of McDonald Farms' Keene.

"Aurelia's" Paternal Sister

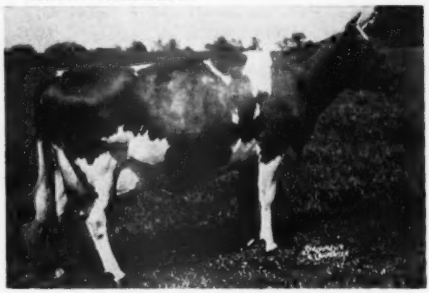

BARON'S FANCY OF MAPLE LAWN
Now on retest, 5877—269 in 92 days—365—3x. D '49—VG '50—Excellent '52. Sold for $14,000 in 1952.
(See August 1 Journal, pages 1002-1003).

Paternal Sister To "Aurelia's" Sire

DOUGLASTON BARONESS DARLING
15755—701—AA. Very Good '47. Sold for $7,200 in 1947. 5 progeny sold for $48,600.

Look For This Top Heifer Sale Day

T. B. ACCREDITED — BANG'S CERTIFIED

BEGEACRES FARM — Lake Road, Ithaca, N. Y.

BROOKDELL Consigns —

New York State Sale, Monday, September 15, 1952 - Rhinebeck, New York

2 HEAD—A Two-Year-Old "Hasson" Daughter—A Two-Year-Old Bull

BROOKDELL PEERLESS CORINNE
Born June 16, 1950
"Corinne" is due before the sale and is selling open.

Sire: **FAIRLAWN ACTOR'S HASSON**
His daughter, Brookdell Peerless Lass, sold for $1,425, New York State Sale, 1951.

Her Sire's Dam

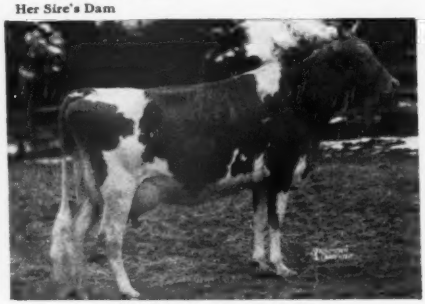

FAIRLAWN K. HAPPY CHIC
5 records include: 17943—933—6yrs—365C
Very Good '47 '48 '50 '51
Sold for $7,100 in 1951

Dam: **BROOKDELL CORINNE**
Topped the Vermont State Sale, 1951.
A double Wyebrook Imperial, A. R.

FORSGATE KING'S SUPREME
Born December 21, 1949

Sire: **GARDENVILLE CORONATION KING, A. R.**
Sold for $45,000 at the Gardenville Dispersal in 1947.

His Sire's Dam

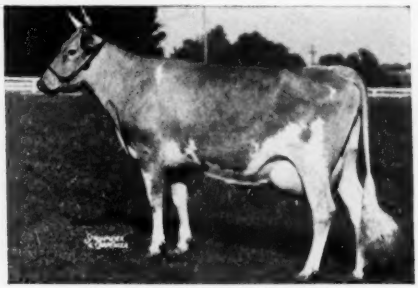

DOUGLASTON KING'S CHARLOTTE
19751—988—AA, Former Class Leader
5 breeding sons, 2 A. R. daughters, both over 700 lbs.

Dam: **WILGORLAN FARMS QUEENIE**
12366—624—Sr2—365C
Sold for $1,000 in the 5th Royal Guernsey Sale.

BROOKDELL FARM

DALLAS E. AND ETHEL L. PROUTY, Owners — **FORT ANN, NEW YORK**

SELLING - - - NEW YORK STATE SALE

Monday, September 15, 1952 - Rhinebeck, N. Y.

3 HEAD - A Young Bull - A "Belfast" Daughter - A Silver Forest Farms Royal Daughter

A CHOICE YOUNG BULL —

BEN TULLOCH J. KING

Sire: **McDonald Farms Juvenile, A. R.**
Herd sire at Maplewood Farm Ltd., Maples, Ontario. A son of McDonald Farms Distinction, A. R., out of McDonald Farms Dorothea, 14668—705—AA.

←Dam: **Pine Manor King's Divine**
10617—544—Jr2—365C
13481—709—Sr3—365C
Sold for $18,000, Gardenville Dispersal.
Resold for $10,000, Sterlingold Dispersal.
Excellent '47—VG '48

A CHOICE 4-YEAR-OLD —

SILVER FOREST ROYAL FOLLY

Born November 5, 1948

Sire: **Silver Forest Farms Royal**
A son of Silver Forest Royal Reserve, A. R., out of Langwater May Blossom, 14248—724—B.

Dam: **Churchill's Dolly**
10556—597—Sr2—305C—3x
Class Leader when made.

←2nd Dam: **Yeoman's Judy**
13790—728—Sr3—365
13363—728—5yrs—365
2 A. R. daughters
Sold for $2,550 in 1947.

A "BELFAST" DAUGHTER —

BEN TULLOCH BELBLOSSOM

Born August 14, 1948

Sire: **Argilla Belfast, A. R.**
Herd sire at High Hill Farm, North Dartmouth, Mass. Sold for $3,100 in 1951.

←Dam: **Blossom's Bright Hilda**
15158—739—Jr3—365C
13709—621—Sr4—305C—3x
18554—892—7yrs—365C
Sold for $1,150 in 1947.
2 A. R. daughters

Don't Overlook These Three Sale Day - - They Represent Our Best

BEN TULLOCH FARM

MILLBROOK, NEW YORK

A DOUBLE VALOR'S PREMIER . . .

CONSIGNED — **NEW YORK STATE SALE**
September 15, 1952 — Rhinebeck, N. Y.

Pine Grove Farms Indoris

Born December 20, 1943
9508—447—5yrs—305—3x

"INDORIS" is selling open, ready to take home and breed to the sire of your choice.

Sire: **VAL'S CONQUEROR OF PINE GROVE**
A proved son of Valor's Premier, A. R., out of the great brood cow, Alta of Banksburn.

Dam: **VAL'S DOLORES OF PINE GROVE**
3 records including 9442—409—8yrs—305—2x. A daughter of Valor's Premier, A. R., out of Rhea of Banksburn, 12603—601—AHI.

Her Sire's Dam

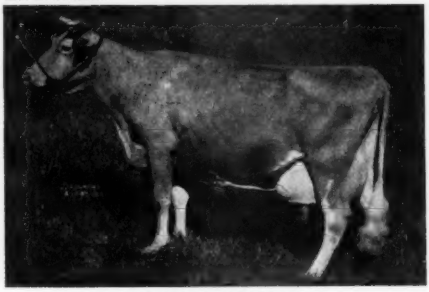

ALTA OF BANKSBURN
12440—604—AHI, 14214—747—A
3 A. R. sons, 2 A. R. daughters, including Pine Grove Farms Alta, 10148—502—6yrs—365C.

"INDORIS" is the kind you can be proud to own—bid on her sale day.

PINE GROVE FARM — Binghamton, New York

GEORGE J. POLLACK, Owner

FEDERAL ACCREDITED—NEGATIVE TO BANG'S 1974

PLEASANT KNOB FARM

ERNEST A. RYMPH, Owner **GREENWICH, NEW YORK**

Consigns — NEW YORK STATE SALE
Monday, September 15, 1952 — Rhinebeck, New York

A Fresh 3-year-old — Ready To Breed To Your Own Herd Sire

Pansy of Pleasant Knob

Born November 15, 1948
8140—420—Sr2—305C—2x (pending)

"PANSY" is by the proved sire, Circleview Regal, 9 A. R. daughters. He is in service at the New York Artificial Breeders Cooperative, Inc. A son of Hindsdale Renown, A. R., sire of Circleview Anita, 13082—729—B.

"PANSY" is out of Prudence of Pleasant Knob, 11964—601—5yrs—365C, she paternal sister to Choice of Pleasant Knob, 16268—738—Jr3—365C; Marie of Pleasant Knob, 15685—708—5yrs—365, and Bell of Pleasant Knob, 14105—718—5yrs—365C.

"PANSY" is truly a grand cow and will be an asset to any top Guernsey herd.

Look Her Over Sale Day—Bid On Her

Consigned To THE NEW YORK STATE SALE, RHINEBECK, NEW YORK — SEPTEMBER 15, 1952

AN OUTSTANDING DAUGHTER OF **COLDSPRING'S ROMULUS ANCHOR**

TARBELL ROMULUS LUCIA

Born July 7, 1950

FROM THE SAME COW FAMILY AS THE LENDAS

Sire's Dam

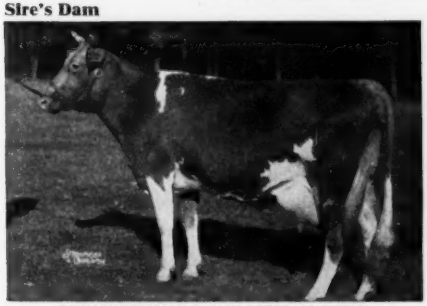

COLDSPRING'S VALOR'S KATINA

14093—780—Jr4. 2 A. R. sons, 1 A. R. daughter.
Paternal sisters to "ROMULUS LUCIA" at TARBELL
Tarbell Romulus Pansy
9463—490—Sr2—305C—2x (pending)
Tarbell Romulus Irenette
8979—440—Jr2—305C—2x

Dam: **TARBELL GOLDEN LUCIA**

7666—405—Jr2—305C—2x

Sire: Tarbell Gay Champion
12 A. R. daughters—son of TARBELL FARMS PEERLESS MARGO, 18501—1013—Jr3C, **National Record,** and grandson of Coronation Leader, 45 A. R. daughters.

Dam: Tarbell Radiant Lucia
9750—459—Jr2—305C—2x
14771—696—Sr3—305C—3x
former Class Leader
Paternal granddaughter of TARBELL FARMS ROYAL LENDA, 20508—1109—Jr4, **National Record.**

The maternal granddam of "GOLDEN LUCIA" is full sister to TARBELL FARMS PEERLESS LASSIE, 9827—526—Jr2—305C—2x, and blood sister to TARBELL PEERLESS LENDA, 13537—762—Sr3—305C—3x, former National Record.

"ROMULUS LUCIA" is due November 26 to TARBELL GALLANT VALROYAL, son of McDONALD FARMS TARBELL, 33 A. R. daughters, and grandson of DOUGLASTON LADY AUGUSTA and TARBELL PEERLESS LENDA, 13537—762—Sr3—305C—3x.

ACCREDITED NEGATIVE

TARBELL GUERNSEY FARMS

Chenango County
SMITHVILLE FLATS, N. Y.

On Route 41—28 miles S. E. of Cortland, N. Y., 25 miles N. of Binghamton, N. Y.

CONSIGNED — **NEW YORK STATE SALE**
↓
September 15, 1952—Rhinebeck, N. Y.

An "IMPERIAL" daughter—Bred to Forges Silver Star

Silver Mt. Imperial's Julie (Vacc.)

Born May 2, 1950

Her Service Sire's Granddam

FORGES ROYAL TILLY
17354—978—A, 18193—1058—A
4 A. R. daughters

Sire: **WYEBROOK IMPERIAL**
Over 40 daughters in our herd—20 are now in milk.
He a son of Wyebrook Gallant, A. R., out of Wyebrook Imperial Choice, 14685—722—5yrs—365.

Dam: **GREENWICH COUNT'S LINDA**
Now on HIR test.
A daughter of Wyebrook Greenwich Count.

"JULIE" is due October 8, 1952 to the service of Forges Silver Star, he by Langwater Peterson, A. R., out of Forges Tilly Radiant, 12526—686—CC.

Here is one we are proud to consign — She represents our best.

SILVER MT. FARM

MRS. E. N. PAYNE
Owner

MILLERTON, NEW YORK

BERNIE MORRISON
Manager

A Granddaughter of ANTIETAM GYPSY KING

CONSIGNED — **NEW YORK STATE SALE**
September 15, 1952 — Rhinebeck, N. Y.

WILLOWBY'S LILY—Born July 16, 1950

Her Dam's Half-Sister

FRITZLYN KING'S JEANETTE
19384—857—Jr4—365, 22436—1050—5yrs—365C
Excellent '50

"LILY" is by **FRITZLYN VALOR SUCCESSOR, A. R.** A proved son of Valor's Fashion, A. R., out of Fritzlyn Faithful, 12659—739—AA, 1 A. R. son, 6 A. R. daughters.

"LILY" is out of **FRITZLYN KING'S FASHION LILY,** 7351—325—Sr4—305C—458 T. M., sold for $1,025 in 1951. She by Antietam Gypsy King, A. R., out of Fritzlyn Val Fashion Lily, 11405—581—D.

"Lily" is due October 25, 1952 to the service of Leeside Premier's Duke, he by Sterlingold Premier out of Leeside Royal Jeanne, 15643—674—Sr2—365C.

We are also consigning a choice 2-year-old due October 23, 1952, to the service of "Premier's Duke."

HERE IS A PAIR WE ARE PROUD TO CONSIGN

WILLOWBY FARM — JOHN M. FROST, Owner — Yorktown Heights, New York

TWIN BIRCH Consigns — **NEW YORK STATE SALE**
September 15, 1952—Rhinebeck, N. Y.

2 HEAD - - - ¾ SISTERS, SIRED By NODROG OF TWIN BIRCH

Sire of Both

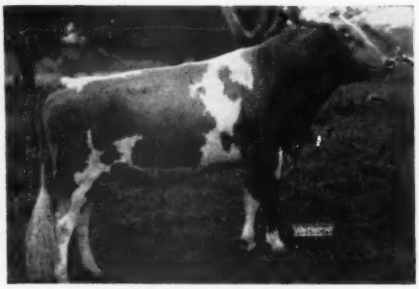

NODROG OF TWIN BIRCH
He is sired by a maternal brother to the sire of Western Glow Royal Duty ($14,200), top female at the 1951 Franchester Sale.

I
TWIN BIRCH N'S DANETTE
Born February 21, 1950
Dam: Twin Birch Pal's Danna
11192—557—Jr3—HIR
11072—583—Jr4—HIR
12941—668—5yrs—HIR
A daughter of Cathedral Pal of Twin Birch, A. R.

"DANETTE" is due in October to the service of Wilgorlan King of Twin Birch, a son of Gardenville Coronation King, A. R., out of Landhome Butterfat Alice, 17726—965—Jr4—365C.

II
TWIN BIRCH N'S FAIRETTE
Born November 12, 1950
Dam: Twin Birch Pal's Fairy
9087—500—Sr3—HIR—2x
10634—592—Sr4—HIR—2x
A daughter of Cathedral Pal of Twin Birch, A. R.

"FAIRETTE" is fresh and selling open.

Here Are Two We Are Proud To Consign.
"Assured production from pleasing cows."

TWIN BIRCH FARM — Lyndonville, N. Y.

STANLEY BAKER & SONS, Owners

A "Majestic" Daughter Goes To - - -

NEW YORK STATE SALE
September 15, 1952 — Rhinebeck, N. Y.

LANGMORE MAJESTIC'S CANDLEWICK

Born November 15, 1949

Sire: **CORONATION MELBA'S MAJESTIC, A. R.**
Sold for $8,500 in 1949.

Dam: **LANGMORE IDOL COLONIAL**
13054—630—6yrs—365
A daughter of Gayhead's His Idol

Her Sire's Dam

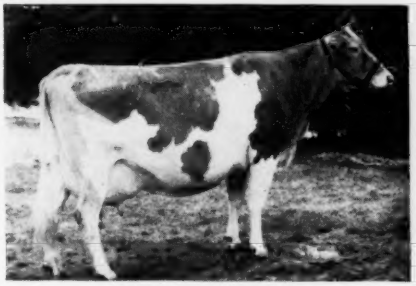

CORONATION MELBA
13001—804—GG. Former Class Leader.
2 A. R. sons, 2 A. R. daughters

Her Service Sire's Dam

FAIRLAWN PEERLESS DELLA
14500—728—7yrs—365C
14730—739—8yrs—365C

"CANDLEWICK" is due November 10, 1952 to the service of Fairlawn K. Premier, he by Fairlawn H. Eastern King, A. R., out of "Della," see above.

"CANDLEWICK" represents our best breeding.

LANGMORE FARM — R. F. D. 3 - TROY, N. Y.

CHARLES MOORE, Owner **6 miles East of Troy on Route 2** H. C. MOORE, Mgr. Phone TROY BR-93144

Our Consignment - - - **NEW YORK STATE SALE**
September 15, 1951 — Rhinebeck, N. Y.

A "PEACEMAKER" Granddaughter—Bred—Ready to Milk and Pay The Bills

Margpau Question - Born September 9, 1949

Sire: TARBELL PEERLESS VANTON
A son of "Peacemaker," out of Tarbell Farms Royal Vanessa, 9286—496—AA—2x.

Dam: MEADOW VIEW QUIET MARY
She by Meadow View Pontiac, out of Lucy Belle of Chester, 7153—300—GHI.

Her Service Sire's Granddam

LANGWATER GLAD TIDINGS
11473—630—E, 15913—793—6yrs—365

Her Sire's Half-Sister

TARBELL FARMS PEERLESS MARGO
18501—1013—Jr3—365C, National Record

"QUESTION" is bred to the service of Maple Lane Queen's Newsboy, he by Langwater Newsboy, out of Maple Lane Africander's Queen, 14538—854—Sr4—365.

We are also consigning to the —
Capitol District Sale, October 11, 1952, Fairgrounds, Schaghticoke, N. Y.

ARROW FARM

E. HAVARD PETTEYS, Owner **GREENWICH, NEW YORK**

CONSIGNED — — NEW YORK STATE SALE

▼ September 15, 1952 — Rhinebeck, N. Y.

A Top Two-Year-Old — Due October 5, 1952

MAYBROOK CORSICAN BELLE

Born May 13, 1950

Her Grandsire

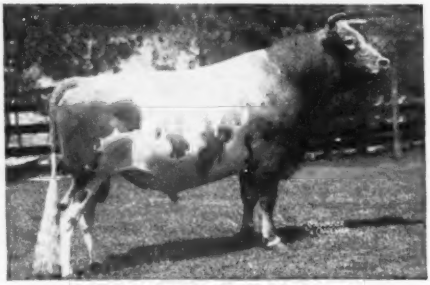

LANGWATER CORSICAN, A. R.
A proved sire with the best of Coronet—Cora families.

Sire: **MAYBROOK CORSICAN LAD**
4 A. R. daughters—6 others on test. A son of "Corsican," see opposite, out of Evangeline of Cottonade, 8335—423—G.

Dam: **INVERCROFT KING'S BELLE**
7909—445—Jr3—365C
1 A. R. daughter
Gardenville Supreme's Isabel
10798—606—Jr3—305C—3x
A daughter of Pine Manor King's Image, A. R.

"Belle" is due October 5, 1952 to the service of Maple Lane Cinderella's Boy, he by Langwater Newsboy, out of Maple Lane Frolic's Cinderella, 13076—689—Jr2—365.

MAYBROOK FARM

GEORGE MAY — **LAGRANGEVILLE, NEW YORK**

FORGE HILL Consigns — — NEW YORK STATE SALE
September 15, 1952 — Rhinebeck, N. Y.

An outstanding two-year-old due with her first calf

Forge Hill Acnez

Born July 14, 1950

Her Service Sire's Dam

DOUGLASTON KING'S CHARLOTTE
15228—828—Sr2—365C
Class Leader 6th place
19751—988—A, VG '48

Sire: **FORGE HILL ACME**
A son of Foremost Acme 25th, out of Forge Hill Valphyllis, 6 records include 13177—569—10yrs—305C—3x, 2 A. R. daughters.

Dam: **FORGE HILL JANEZ**
4 A. R. records include
11027—506—6yrs—305C—2x
A daughter of Tarbell Farms Royal Jan.

"ACNEZ" is due October 26, 1952 to the service of Douglaston Anne's Challenger, he by Pine Manor King's Challenger, A. R., out of "Charlotte"—above.

She Represents Our Best — Bid On Her

FORGE HILL FARM — R. D. 4, Newburgh, New York

Address all Communications to
CHARLES A. SLATER, Mgr.

JOHN WILKIE, Owner

FEURA FARM Consigns To The Fall Sales — —

To The NEW YORK STATE SALE
September 15, 1952—Rhinebeck, N. Y.

FEURA PEERLESS EMPRESS (Vacc.)

Born March 13, 1950

We are retaining a maternal brother to "Empress" as our junior herd sire.

Her Sire's Dam

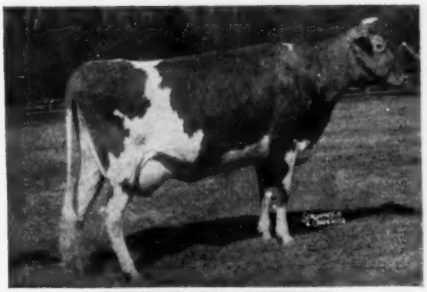

CAUMSETT OCEAN BUTTERCUP
14292—704—Jr2—365C
16351—778—7yrs—365C
D '50—VG '51

Sire: **CAUMSETT PEER**
3 A. R. daughters—several more on test. A son of "Pathfinder," out of "Buttercup," see opposite.

Dam: **FEURA DUTCHESS**
5 records include 16015—500—GHI. She by Woodholm's Moonlight, out of Feura D. J. Princess, 12902—702—Sr4—HIR, former Class Leader.

"Empress" is due October 25, 1952 to Feura Baron (Douglaston Baron Kenyon, A. R.—Feura Noble Nymph, 10934—601—Jr4—HIR, VG '51, Grand Champion, Altamont Spring Show, 1951).

OTHER CONSIGNMENTS TO—**CAPITAL DISTRICT SALE, OCTOBER 11, 1952, SCHAGHTICOKE**

Look For The Consignments — They Represent Our Best

FEURA FARM

DANIEL H. HELLER, Owner — **FEURA BUSH, NEW YORK** — KENNETH SWANN, Manager

WINDFALL FARM Consigns . . .

NEW YORK STATE SALE
September 15, 1952 — Rhinebeck, N. Y.

A TOP BRED HEIFER—Due This Fall

Windfall Steadfast's Sunbeam

Born November 4, 1950

Sire: **McDonald Farms Steadfast Lute**
A son of McDonald Farms Steadfast, A. R., out of "Flute."

Dam: **Windfall Indicator's Sunshine**
7631—409—Jr3—305—2x
Classified VG '51
A daughter of McDonald Farms Indicator, out of Steorra of Woodside, 10458—532—Sr3—305C—584 T. M.

"SUNBEAM" is due November 20, 1952 to the service of McDonald Farms King Kris, he by Myhaven King, A. R., out of McDonald Farms Ellen, 11135—703—AA.

Her Sire's Dam

McDONALD FARMS FLUTE
11258—590—Sr2—365C, 13661—721—5yrs—365
Excellent '47 '48 '50

Here Is One You Can Go The Limit On

WINDFALL FARM

MILTON THOMSON, Owner — **WALTON, N. Y.**

MEADOWBROOK FARM Consigns - - -

An Outstanding Bred Heifer To The NEW YORK STATE SALE

Monday, September 15, 1952 — Rhinebeck, N. Y.

MIKADO'S CHARMA

Born June 25, 1950

Her Sire's Half-Sister

McDONALD FARMS S. JULA
12200—678—Jr2—365C. Very Good '47.
Winner Milking Derby, International Dairy Exposition, 1949.

Sire: **McDonald Farms S. Mikado**
A son of the proved sire, McDonald Farms Steadfast, A. R., out of McDonald Farms Japonica, 11515—584—Jr2—365C.

Dam: **Valiant's Charmette**
8278—417—Sr2—HIR—668 T. M.
A daughter of Churn Creek's Royal Valiant, A. R. out of Calculator's Margaret, 10231—528—D. H. I. A., she by Cornell Royal Calculator, A. R.

"Charma" is due in October to the service of Mars' Jeweller, he by McDonald Farms Ideal Mars out of Yeoman's Jean, 9601—490—Sr3—305C—2x.

MEADOWBROOK FARM

H. B. WILSON, Owner — **CALEDONIA, NEW YORK**

An Outstanding Bred Heifer Consigned —

NEW YORK STATE SALE
September 15, 1952 — Rhinebeck, N. Y.

Norwin's Hindsdale Sadie

Born July 16, 1950

Sire: **McDonald Farms Fore Norwin**
A son of McDonald's Foremost Prediction, out of Gayhead's Lady Fair, 12034—578—Jr2—365C, 2 A. R. sons, 2 A. R. daughters.

Dam: **Erin's Hindsdale Saucy**
8861—467—5yrs—305—2x
A daughter of McDonald Farms Erin.

"SADIE" is bred to the service of McDonald Farms Don's Odessa, he by McDonald Farms King Don, A. R., out of McDonald Farms D. Kaffy, 11393—676—Jr2—365.

Here Is One We Are Proud To Consign

T. B. ACCREDITED—N. Y. BANG'S APPROVED A2411

HINDSDALE FARM
SPRINGFIELD CENTER, N. Y.

GEORGE HINDS, Owner

GLENDALE GUERNSEY FARM

CONSIGNS—**New York State Sale**
September 15, 1952
Rhinebeck, N. Y.

A Fresh 4-year-old

PRINCESS VIVIAN OF GLENDALE
Born June 3, 1948

7982—393—Jr2—305C—2x

"Princess" recently freshened and is selling open.

Sire: **Prince Raritan of Glendale**
4 A. R. daughters
He a son of Viking of Glendale out of Folly of Glendale, 5 records including, 10867—524—8yrs—305—3x.

Dam: **Royal's Violet of Glendale**
3 records include:
13578—675—7yrs—305C—3x
5 A. R. daughters include:
Violet Rilma of Glendale
11271—597—6yrs—305C—2x

Here Is One That Will Produce and Pay

GLENDALE GUERNSEY FARM
William M. Taylor — Slingerlands, N. Y.

Consigned To THE TIDEWATER SALE — Warsaw, Va., August 28, 1952

McDONALD FARMS LE REMSEN—Born September 24, 1951
A large straight young sire that should sire some real dairy cows. He is a son of McDonald Farms S. Leader (McDonald Farms Steadfast—McDonald Farms Della, 681—AA, Excellent '47 '48 '50) out of Riegeldale Barnard's Babette, 11337—616—Jr3, $2,200 in 1943, from the Green Meadow Queenie family. This calf carries two crosses of Douglaston Coronation Queen, 803—DD.

BEN TULLOCH HIGH GLOSS—Born July 15, 1950
A granddaughter of McDonald Farms Coquette, 708—G, Excellent '47 '50—VG '48, and a maternal sister to Caumsett Ocean Glitter, 12574—628—Jr2C, Excellent '50 '51. Bred June 11, 1952 to McDonald Farms Premier (McDonald Farms Prediction—McDonald Farms S. Marguerite, 759—Jr3C, Excellent '50 '52).

McDONALD FARMS STEADFAST QUAIL—Born August 9, 1951.
A beautiful daughter of McDonald Farms Steadfast out of a 506 lb. two-year-old daughter of Myhaven King; next dam by Broadland Border King.

"Remsen's" ¾ Sister

McDONALD FARMS FORE NOVENA
11608—615—Jr2C, Very Good '51
A McDonald's Foremost Prediction daughter of Riegeldale Barnard's Babette, 616—Jr3.

"High Gloss's" Maternal Sister

CAUMSETT OCEAN GLITTER
12574—628—Jr2C, Excellent '50 '51
A daughter of Caumsett Eastern Gloss, the dam of BEN TULLOCH HIGH GLOSS, in sale.

McDONALD FARMS **Cortland, N. Y.**

J. M. McDonald, Owner — H. H. Thomas, Herdsman — K. C. Sly, Manager

---

6th Western New York Guernsey Breeders' Consignment Sale

Wednesday, September 10, 1952 - 1:00 P. M. - Fairgrounds, Little Valley, N. Y.

41 Head

Not a large group, but a choice lot of cattle that we are proud to offer . . .

15 Cows—Nine of these have completed D.H.I.A. or official records, all of 305 days or less, that average **9229** lbs. milk and **470** lbs. fat (actual production). Others that are now completing records or have not had an opportunity to be tested are equally outstanding. Compare this production average against any sale you've ever attended.

24 Bred Heifers—Seventeen of these are from dams with completed D.H.I.A. or official records that average **8457** lbs. milk and **438** lbs. fat (actual production, mostly 2x—305 day records). Here again, a production with type background hard to match.

2 Open Heifers—Both sired by Fra-Mar Pharaoh, A. R., and from dams with D.H.I.A. records averaging 8495 lbs. milk and 441 lbs. fat.

Included are: A 700 lb. record daughter of a 1000 lb. cow; a bred heifer by Douglaston Baron Kenyon, A. R.; a real showy double granddaughter of Rosemount Rex, A. R.; an own daughter of Cornell Royal Calculator, A. R.; a bred heifer by McDonald Farms Pre Valiant, and many others of the top kind.

With noteworthy show winnings aplenty backing up this entire consignment, along with top A. R. and Desirably Proved sires, we feel confident that this sale offers buyers an unusual opportunity just as previous sales have done.

Purchasers in previous W. N. Y. sales have found that with proper development in their herds, these cattle easily better their previous listed performance and increase tremendously in value.

A high percentage of the animals will be freshening near sale time. Mostly Calfhood Vaccinated, and many from Bang's Certified herds. T. B. and blood tested within 30 days of sale.

Be sure to include LITTLE VALLEY in your quest for herd improving Guernseys.

For Catalogs Write: **JOHN A. SIMS, N. Y. STATE GUERNSEY BREEDERS' CO-OP., INC.**
1606 East Erie Blvd., Syracuse 1, N. Y.

WAUKESHA COUNTY

GUERNSEY BREEDERS' ASSOCIATION . . .

THE GUERNSEY CAPITOL OF AMERICA

Founded 1906

Why look further? . . . ***We can help you.***

If you need cows, heifers or bulls, we can locate them for you. For the past 46 years we have been serving Guernsey breeders throughout the country. Write or phone us today . . . We are ready to help you locate one or a carload of good Guernseys.

Address all communications to—W. H. PRUITT, Secy., Waukesha, Wisconsin

---

Proved Production . . . Rich Inheritance Top and Bottom

Anchor Point Lucky Anchor

"LUCKY ANCHOR"
A son of **Mt. Ararat Lucky Captain, A. R.**

	MILK	FAT
D.H.I.A. proved sire		
14 pairs of Daughters	9769	487
Dams	9217	434
INCREASE	+552	+53

He is by Langwater Alert, A. R., out of Maple Lane Africander's Lucky, 11655—676—Jr2C.

"LUCKY ANCHOR" is a maternal brother to Delight of Dellahome, 16692—806—Jr4—HIR—730 T. M., 12161—612—5yrs—HIR—706 T. M., 11833—601—6yrs—HIR—550 T. M., and a full brother to Lucky's Velma of Dellahome, 10212—558—Jr3—HIR—696 T. M.

"LUCKY ANCHOR"
A son of **Viola of Dellahome, A. R.**

13850—649—Jr3 (614 T. M.) D.H.I.A.
15299—701—Jr4 (624 T. M.) D.H.I.A.
14890—662—5yrs (610 T. M.) D.H.I.A.
20012—843—6yrs (824 T. M.) HIR
15974—708—7yrs (730 T. M.) HIR
16563—710—8yrs—365C—1022 T. M.

"Anchor" is being bred to many of our best cows.

STOCK FOR SALE.
WRITE US YOUR NEEDS.

EDWIN A. GALLUN, Owner
FRANCIS GUTSCHENRITTER, Manager
HARTLAND, WISCONSIN

Anchor Point FARMS

GREAT SIRES STEM FROM GREAT FEMALES

"INTENSE" and "ADMIRAL" are getting the job done.

"INTENSE" bred to "ADMIRAL" daughters—"ADMIRAL" bred to "INTENSE" daughters.

IT WORKS BOTH WAYS

DAM OF "INTENSE"

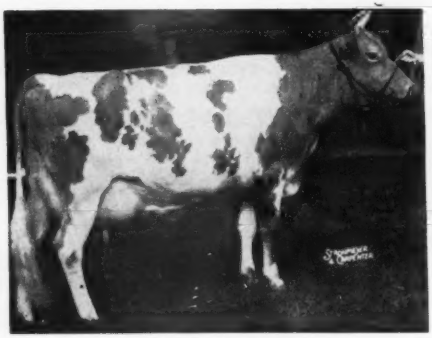

CHEDCO IRIS, GP '47—VG '48 '51
Sold in Topsfield Sale as Heifer Calf, 1944, for $1,900.
13545—735—Sr2—365, 13931—776—5yrs—365C.

WEY ACRES LEVITY INTENSE, owned by Wern Farms. "INTENSE" daughters now on A. R. test. All of them show great dairy character and are producing very well.

DAM OF "ADMIRAL"

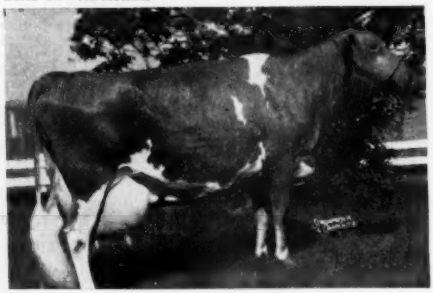

WEY ACRES LILIAN'S LUSTRE
5 times EXCELLENT—E '47 '48 '49 '50 '51
13555—638—Jr2, 17998—914—Jr3C

WEY ACRES LEVITY ADMIRAL, owned by H. F. Vogt, Sunnydale Farms. "ADMIRAL" daughters now on A. R. test. All of them are producing in a phenomenal manner.

ADD THIS PROVED BLOOD TO YOUR HERD.

WRITE US YOUR NEEDS.

WERN FARMS

Pioneer Producer of CERTIFIED MILK—"America's Finest Milk"
HOMER & CHESTER WILLIAMS, Proprietors **Waukesha, Wisconsin**

Chester County Festival And Sale

CHESTER, S. C.

"The Guernsey Center Of Dixie"

Is Holding Its 17th Annual Consignment Sale, Wednesday, September 3, 1952,

12:30 P. M., At The Fairgrounds In Chester.

50 Head

27 COWS—Fresh or due soon

18 BRED HEIFERS—Due this Fall

5 OPEN HEIFERS

PLEASING TYPE—EXCELLENT PRODUCTION—POPULAR BLOODLINES

●

The Sixth Annual Chester County Guernsey Festival

Will be held the preceding day, September 2, 1952.

JUDGE: JAMES T. CHRISTIAN, Mgr., Dunwalke Farm, Inc. Far Hills, N. J.

You Are Cordially Invited To Attend Both

CHESTER COUNTY GUERNSEY CATTLE CLUB

Chester, South Carolina

R. B. CALDWELL, President — D. C. WYLIE, JR., Secy-Treas.

TOM MCCORD, Auctioneer, Montgomery, Ala.

Write Box 388 — CHESTER, S. C. — For Catalogs

Health — Through-Out The Year!

There's a lot of labor required to grow a surplus of good grass and the task is worth the effort. For the good legumes contain most of the energy and nutrients required to impart health, assure production, and build good dairy type.

Even more importance lay in the fact that sufficient legumes will be available to assure Sunnyhill Guernseys that health is theirs through-out the winter, that production will increase, that the young will prosper—that our program now flourishing will continue through-out the year.

SUNNYHILL FARMS

IMPERIAL, PA.

P. W. SNYDER
CLIFF SNYDER } Owners
PETE SNYDER

R. H. ROSE, Manager
GEORGE WHITE, Herdsman

OKLAHOMA Guernsey Breeders

"Guernsey Center of The GREAT SOUTHWEST"

INTRODUCING . . .

Another Herd Sire, now in service—6 daughters milking and over 50 more coming along.

FOREMOST ACME'S 28th

His sons for sale out of high record cows.

Sire: **FOREMOST ACME, A. R.**
58 A. R. daughters, 13 A. R. sons

Dam: **BROOKNILL'S DOLLY**, 12325—607—A

NATIONAL RECORD Dam of "ACME"

FOREMOST LIDA
15537—826—Jr2—365C
17674—962—Jr4—365C
Former National Records
3 A. R. daughters, 2 A. R. sons.

"The Largest Guernsey Herd in S. E. Oklahoma"

200 Guernseys, 90 Milking —
HIR & D.H.I.A. Testing

MUNGLE'S DAIRY — ATOKA, OKLA.

P. M. & J. JENE MUNGLE, Owners

Meet Us . . .

and hear all about the Sunny Side of the Arbuckles—See Primrose Farm Guernseys this fall at the following Fairs:

Illinois State Fair,	Springfield
Wisconsin State Fair,	Milwaukee
Minnesota State Fair,	St. Paul
Michigan State Fair,	Detroit
Kentucky State Fair,	Louisville
Tennessee State Fair,	Nashville
Mid-South Fair,	Memphis
Oklahoma Free State Fair,	Muskogee
Texas State Fair,	Dallas
Louisiana State Fair,	Shreveport

PRIMROSE FARM

Mort Woods

ARDMORE · OKLAHOMA

DAY AFTER DAY - - -

A TYPICAL DAUGHTER

OVEN GIRLIE'S LEVITY
10198—515—Sr3—365C
11665—539—Sr4—305—3x
12898—682—6yrs—365
Sold in 1950 for $1,300.

WE REALIZE MORE AND MORE THE GREAT IMPROVING INFLUENCE AND TRANSMITTING ABILITY OF . . . **ROMEO**

MEADOW LODGE REX'S ROMEO, A. R.

20 A. R. daughters, 8 P. R. sons.

His daughters have **Size—Strength—Production—Type**

Sire: Bournedale Rex, A. R.

Dam: Antietam Mona, 9271—448—Jr3

2nd Dam: Imp. Krysta's Mona of Les Jetteries
13001—676—Jr4, 17328—794—A

SIRE OF . . .

OVEN DIVINATION SUE
14808—704—5yrsC

OVEN MAYFLOWER'S LADY
14576—701—5yrsC

OVEN GIRLIE'S JUBILEE
13822—663—6yrsC

OVEN GIRLIE'S LEVITY
12898—682—6yrs

We Have . . . SONS OF "ROMEO" . . . For Sale

JERRY OVEN FARM **ENID, OKLAHOMA**

EARL GEURKINK PHARES ENGLE, Herdsman

WISCONSIN Guernseys
America's Dairyland

Offering:

HERD SIRES . . . FOUNDATION FEMALES . . .
PRIVATE TREATY and PUBLIC AUCTION SALES SERVICE

WISCONSIN GUERNSEY BREEDERS' ASS'N.

OTTO C. KLINE, *Secretary*
BOX 14 . . . WAUKESHA, WISCONSIN

GRANDVU FARMS

BAUMGARTENER BROS.
WRIGHTSTOWN, WISCONSIN
T. B. ACCREDITED — VACCINATED

200 HEAD

Strong in the blood of FLUTE and
the MUSICAL FAMILY.
High Production Inheritance

PRODUCTION ←→ REPRODUCTION ←→ DEPTH OF BREEDING

This is the combination you can expect in our choice selection of Grandvu-bred bull calves —

"MASTER'S ROYAL" as a Calf and his Dam

FLYING HORSE ROYAL ROSE
15059—853—Jr2—365C, Class Leader 5th place
22558—1154—5yrs—365C, former National Record now 3rd place
We now have a fine selection of bull calves up to 9 months from dams with records up to over 500 lbs. fat as 2-year-olds. 305 day—2x milking.

OFFERING! . . . Sons out of Daughters of

"The Great Proved High Production Sire"

FLYING HORSE MASTER'S ROYAL

Has over 200 daughters. We have over 100 of his daughters in our herd. He has over 50 A. R. daughters with records up to 550 lbs. fat as 2-year-olds under ordinary farm care. These daughters have the approved type and udders breeders strive for, the kind worthy of being the dam of your next herd sire.

SIRED BY . .

FLYING HORSE FLUTE'S PHIL

Born February 9, 1948

Already has over 50 daughters. Very promising, good type and large. First daughter fresh is doing very well.

Sire: Argilla Royal Philosopher

Dam: Flying Horse Colonel's Flute
12478—758—Jr2—365

Young females always for sale.

The Right Kind—At The Right Price

Visitors and Inquiries Always Welcome

MASTER'S ETTA OF ALVADEAN
Excellent '47—D '49
8474—400—EHI—624 T. M.
9221—426—CHI—730 T. M.
10760—485—5yrs—HIR—644 T. M.
9360—401—6yrs—HIR—696 T. M.
11514—539—7yrs—HIR—718 T. M.

Alvadean-Bred Guernseys Do Well

She is a daughter of Sunbeam's Etta of Alvadean, 11096—566—10yrs. She the foundation of a great family at Elmwood Farm.

FOR OUR JUNIOR SIRE

We are using a bull out of this great family.

ELMWOOD CHIEF AJAX

Also in service . . .

ALVADEAN LEVITY FASHION

STOCK FOR SALE.

ALVADEAN FARM

E. H. KIESLING & SON, Owners — JEFFERSON, WISCONSIN

Our Herd Sires—GAYHEAD'S C. FERDINAND

Sire: **Gayhead's In-Corporate**
An "Imperial" son out of "Coed" (see below)

Dam: **Gayhead's Fidelia**, 14521—797—Jr3
2 A. R. daughters with records up to 851—Jr3.

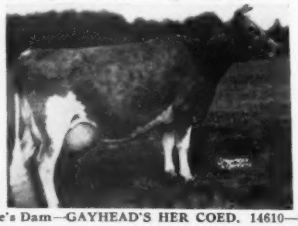

His Sire's Dam—GAYHEAD'S HER COED, 14610—738—D

STOCK FOR SALE

LUXERIN FARMS

Fond du Lac Wisconsin

C. E. SHERIDAN

STERLINGOLD MATCHLESS

He comes from a great cow family.

His Dam—FOREMOST PERFECT LADY
17581—864—AA. Sold for $10,000 at 11 years of age. A Class Leader—daughter of a Class Leader and dam of a Class Leader.

Complete Dispersal . . . September 12

of the entire Registered Guernsey herd of J. C. MERRILL, Paul, Idaho.

This includes the 2 herd sires and many of the choice foundation females selected from top herds and sales throughout the Intermountain and Pacific Northwest.

J. C. MERRILL'S GUERNSEYS SELL—FRIDAY, SEPTEMBER 12, 1952
At the farm—½ mile East of town on U. S. 25—PAUL, IDAHO

50 HEAD including: 22 Cows - 12 Bred Heifers - 10 Open Heifers - 6 Bulls

Sale—12:30 P. M. (M.S.T.)

Auctioneer: COL. EARL WALTERS, Filer, Idaho

HERD SIRES . . . Selling:

RIVERVIEW GENERAL'S ACE

7 daughters and 10 cows carrying his service sell.

Sire: **Flying Horse Clara's General, A. R.**
Proved sire, sold recently for $9,000.

Dam: **Deanna May**
11351—531—5yrs—305C—2x
10686—526—6yrs—305C—2x
11752—570—7yrs—365—2x
10318—513—8yrs—305C—2x

TOPONIS EDWARD'S LUCKY

Full brother to Toponis Edward's Lois, 3rd prize 2-year-old, National Guernsey Show, 1949. He sells along with 8 daughters and 3 cows carrying his service.

Sire: **Toponis Reuben's Edward**

Dam: **Toponis Marvel's Lizzie**
9799—478—Jr3—HIR—2x (624 T. M.)

Pedigrees: CHAS. J. PRITZL, New Plymouth, Idaho

CHOICE FEMALES . . . Selling:

D.H.I.A. Production Records On Everything, plus A. R. records on many, including:

QUALITY FARM STATIRA'S BUBBLES
8742—378—Jr2—305C—2x

CRESCENT LAD'S CLARA
9583—440—Sr2—HIR—2x
10092—465—Jr4—HIR—2x

IDACREST CASCADE'S IVY
12337—503—Jr4—305C—2x

PRESTDALE MONARCH'S VARENA
9374—438—Jr3—305C—2x

T. B. and BANG'S FREE HERD—(Calfhood Vaccinated)

J. C. Merrill, Owner
Merrill's Guernsey Farm
Paul, Idaho

← For Catalogs Write →

Carl Meline,
Sale Manager,
Burley, Idaho

— TWIN SPRUCE FARM GUERNSEY DISPERSAL —

(E. S. GROSS, Owner, Manchester, Pa.)

WITH ADDED CONSIGNMENTS

Thursday, September 4, 1952 - 12:30 Noon

AT THE ASSOCIATION'S SALES PAVILION, 6 MILES EAST OF LANCASTER ON ROUTE 30.

FIFTY-FIVE HEAD — 21 Vaccinated —EVERYTHING T. B. and BANG'S CERTIFIED

1 BULL—38 COWS—16 BRED HEIFERS

(15 due within 30 days of sale date—plus 8 due later in the fall.)

IN SALE—

COLDSPRING'S B. R. MONOGRAM, LOT 1, sold for $1,525 in 1949, along with eight of his daughters. 37 females are in service to him. He is by COLDSPRING'S BEAUTY'S ROMULUS (Langwater Romulus—Vallevue Butterfat Beauty, 11994—619—GG, 16578—831—A, 18914—937—AA, Excellent '47 '48), out of BROCKTON'S ROYAL ROSE, 11336—643—C, classified Excellent at 13 years of age (Turquoise Brockton—Contentment's Royal Rose).

LOOK FOR—

BROOKLANDWOOD SONOMA BELL, LOT 13, due Feb. 7, 1953, by BROOKLANDWOOD MARQUIS out of BROOKLANDWOOD FLOWER GIRL, 13823—628—F, 14851—690—Sr4—365, she a full sister to BROOKLANDWOOD MAYFLOWER QUEEN, 7460—499—FF, 11903—725—D.

BROOKLANDWOOD VALENTINE, LOT 19, due Nov. 20, 1952, by LANGWATER GABRIEL, $2,300, out of BROOKLANDWOOD VERONICA, 12358—701—A.

COSKERY'S FRIEDA, LOT 26, vaccinated, due Aug. 12, 1952, by VALLEYWOOD VICTOR out of FARM SCHOOL VALIANT CLEO, 9041—431—Jr2—305C—2x, 9616—448—Jr3—305C—2x, 12098—554—Jr4—305—2x, 10110—498—5yrs—305—2x, 14876—652—6yrs—305—2x, high cow in her class in Pennsylvania in 1951. "FRIEDA" is full sister to COSKERY'S ELSIE, 9823—450—Jr2—305—2x, 10113—427—Sr3—305—3x, sold in 5th Royal Sale, 1952, for $675.

TWIN SPRUCE RILLA, LOT 43, due Aug. 28, 1952, by LANGWATER VICTORY, sold $1,150, 1948, out of FOREMOST ORILLA, 11811—582—G, 14266—694—CC; 2nd Jr. Yr., E. S. E., 1938; 1st Jr. Yr., N. Y., 1938; 2nd 3 Yrs., N. Y., 1940; sold for $3,000, she dam of ORILLA OF TWIN SPRUCE, $500, 1948, 9538—462—5yrs—305—2x, 9384—444—6yrs—HIR.

BASQUAERIE MELBA'S PHOEBE, LOT 45, vaccinated, due Dec. 9, 1952, by CORONATION MELBA'S MAJESTIC, sold $8,500, 1949 Guernsey Sale, out of CORONATION PHYLIS, 12047—591—Sr3—365C, 11100—588—Sr2—365C, 13646—701—5yrs—365. "PHOEBE" is a double granddaughter of CORONATION LEVITY PRINCE, sold $11,000 (Coronation Prince—Coronation Levity, $15,000, 1944, 10115—577—GG, 15252—867—A).

SALE MANAGED BY:

FOR CATALOGS WRITE:

PENNSYLVANIA GUERNSEY BREEDERS' ASSOCIATION

P. O. Box 491 — **Telephone 4-4062** — **Harrisburg, Pa.**

WM. H. JUZI, Business Manager

"SWAMI" - - - Our Proved Senior Sire - - - FOR SALE

Boulder Bridge Swami

Born April 25, 1945

"SWAMI" — increased the production of his daughters **24 lbs. fat** over their dams from a level of 414 lbs. up to 438 lbs. on 2x—305 day basis under general farm care.

HIS SIRE

VALLEYWOOD VALIANT HERO, A. R.

A son of Valleywood Valiant, A. R., out of Valleywood Harriet, 14223—781—CC. **This blood is in demand.**

HIS DAM

BOULDER BRIDGE NEMESIS

10854—612—F

A daughter of Caumsett Harvester, A. R., out of Boulder Bridge Kildeer, 11814—644—EE, she a daughter of Wyebrook Matchless, A. R., he sire of "Matchmaker."

His Daughters

WATKINS SWAMI'S FLORA
8568—451—Jr3—HIR—638 T. M.

WATKINS SWAMI'S FANCY
8779—443—Jr3—HIR—596 T. M.
7777—411—Jr2—HIR—638 T. M.

WATKINS SWAMI'S GLADYS
8666—441—Jr2—HIR—638 T. M.

WATKINS SWAMI'S FANNY
8374—436—Jr3—HIR—656 T. M.

WATKINS SWAMI'S GRETTA
8544—424—Sr2—HIR—618 T. M.

WATKINS SWAMI'S FAWN
8584—420—Jr3—HIR—616 T. M.
8079—410—Jr2—HIR—650 T. M.

WATKINS SWAMI'S GRACIOUS
8261—416—Jr2—HIR—730 T. M.

WATKINS SWAMI'S FAITHFUL
8530—412—Jr2—HIR—730 T. M.

CLINTON, FARM — Watkins, Minnesota

STRAFFORD COUNTY
NEW HAMPSHIRE
The Guernsey Center of New Hampshire

WRITE OUR MEMBERS—

BROADFIELD FARM
R. 2, Dover (Lee)
AARON W. CHADBOURN, JR.

BROOKFORD FARM
R. 1, Dover (Rollinsford)
DR. ROBERT H. MORRIS

EDGEVAN FARM
Box 16, Dover (Madbury)
GEORGE N. EVANS

GREAT ELM FARM, INC.
R. 3, Dover (Rochester)
A. J. YOUNG, Pres.

INDIGO HILL FARMS, INC.
Somersworth
JOHN C. MALLEY, Pres.

KEN-LEE FARM
R. F. D. Newmarket (Lee)
ROBERT L. KENISTON

MISTYDALE FARM
R. 1, Gonic (Rochester)
E. J. & L. F. DUTTON

OLD ENGLAND FARMS
R. 3, Dover (Rochester)
RAYMOND E. LINCOLN

"BROADFIELD"

A name truly synonymous with outstanding Guernsey cattle.

This is being further assured through artificially breeding our herd to the exceptionally well-proved Guernsey sires in the stud of the New Hampshire—Vermont Breeding Association. Thanks to their Guernsey Sire Committee, they have made available for our use a great stud including six sires with 46 daughters averaging 10012 lbs. milk—513 lbs. fat on twice-a-day milking, 305 days, mature equivalent.

We consider this a **sound** breeding program which will make purchasers of cows carrying the Broadfield name **truly satisfied.**

Some very choice animals will be for sale.

BROADFIELD FARM — AARON W. CHADBOURNE, JR., Proprietor — **Lee, New Hampshire**

STRAFFORD COUNTY GUERNSEY BREEDERS' ASSOCIATION

JOHN C. MALLEY, President, Somersworth, N. H. — FRED E. RILEY, Sec.-Treas., R. D. 2, Dover, N. H.

MINNESOTA GUERNSEYS

ONOR . . . now has his first 4 daughters fresh and on official HIR test. Here are credits to date.

LAWGUERN LANALODAMSEL
2551—112—Jr2—HIR in 92 days—2x

LAWGUERN LANALODEA
2859—142—Jr2—HIR in 123 days—2x

LAWGUERN LONODEAL
3091—141—Jr2—HIR in 137 days—2x

LAWGUERN LALODAMEL
3445—140—Jr2—HIR in 132 days—2x

ALL ARE BY . . . OUR HERD SIRE
LAWGUERN ONOR
15 daughters in our herd.

Sire: LANGWATER ONWARD, A. R.
A son of "Cora," sired by "Countryman."

Dam: LANGWATER LUPINE
10241—469—Jr3C. She is by "Commando" that is by "Countryman," out of "Honoria."

O N O R . . . carries 2 crosses to the Coronet line and 3 crosses to "Countryman" and "Country Flower."

FOR SALE — SONS OF "ONOR"

LAWGUERN FARM
MR. AND MRS. CLINTON J. LAW
P. O. Box 458 **MANKATO, MINNESOTA**

OAKVALE GUERNSEYS

"Over 100 Head—Since 1925"

The "Hero" In Our Herd . . .
is being intensified and blended with each succeeding cross of one of our herd sires. All are rich in "Hero" blood plus some of the best of Boulder Bridge females and cow families.

THIS BLOOD PAYS OFF!

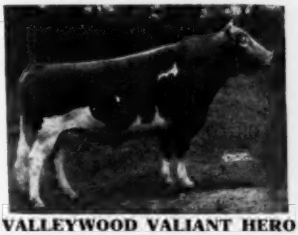

VALLEYWOOD VALIANT HERO
61 A. R. daughters, 21 A. R. sons
Sire: **Valleywood Valiant, A. R.**
Dam: **Valleywood Harriet**
14223—781—Jr4C
4 A. R. sons, 2 A. R. daughters

WE OFFER . . . Bull calves rich in the best of "Hero" breeding out of our top cows and families.

OAKVALE FARM
WINNEBAGO, MINNESOTA
HANKS BROS., Owners

THEY'RE HERE . . .

THEY'RE BACKED BY PRODUCTION AND TYPE . . .
THEY'RE STEEPED IN THE BEST OF BOULDER BRIDGE

"Prize" Sons — Now Available

THE CHAMPION . . . HIMSELF

BOULDER BRIDGE PRIZE
1st prize Sr. Yearling, International, Minnesota, 1949.
Junior Champion, Minn., International, 1949.

HIS DAM . . . A BROOD COW

BOULDER BRIDGE ROSETTA
10734—563—Jr2C 10932—561—Sr4
A daughter of Hope's Pollyanna of Smithdale, 13746—752—AA.

The first 3 daughters of "PRIZE" are now on official test.

Come — Look them over — See what you're buying in a son of "PRIZE."

CLOVER GLEN FARM **Barnum, Minnesota**

H. C. Hanson Co. FEDERAL ACCREDITED FOR T. B. NO. 540852 . . . BANG'S CERTIFIED HERD NO. 362

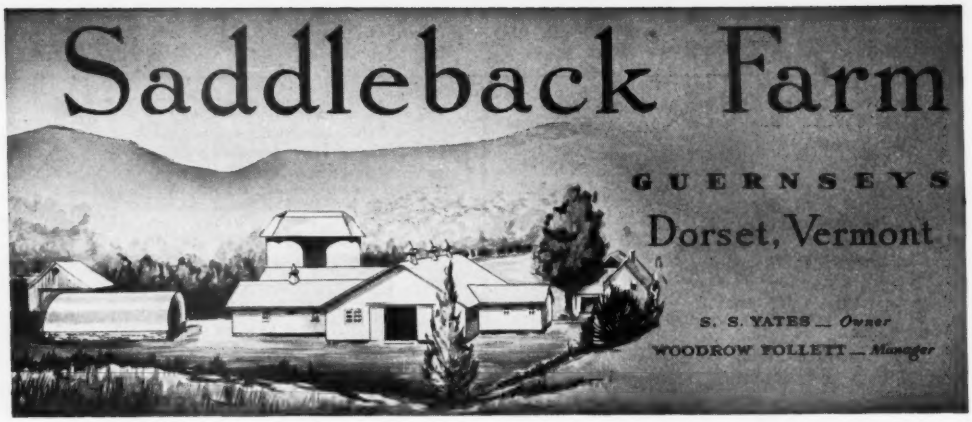

CONSIGNED . . .

28th VERMONT GUERNSEY SALE, FAIRGROUNDS, RUTLAND, VERMONT, SEPTEMBER 10, 1952

A FRESH A. R. COW . . . . STRONG IN PALOTTERIE AND DOLLY'S FOREMOST BLOOD

Look Her Over

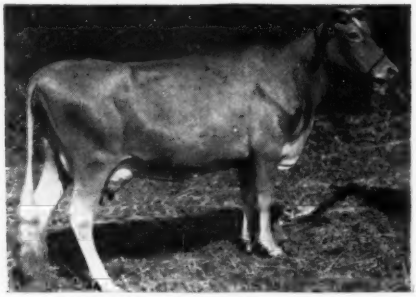

The Best Of Proved Argilla Bloodlines

ELMSTEAD CRUSADER'S F. GRACE
Born August 14, 1945
10300—540—Jr4—2x
12631—677—5yrsC—3x (pending)
Fresh and selling open

"GRACE" is sired by Argilla Crusader, a son of Lincoln Crusader, A. R. and out of Argilla Palotterie, 13013—709—G (1 A. R. son, 3 A. R. daughters with records of 802—D, 635—B, 593—GG). She was 1st prize Cow, 2 years and under 3, Topsfield, 1936.

"GRACE" is out of Elmstead F. Dolly Grace, 6 HIR records as follows:

10455—531—6yrs—HIR—730
10023—490—5yrs—HIR—629
9545—472—8yrs—HIR—662
9031—444—Sr4—HIR—633
8818—442—Sr3—HIR—699
7168—363—Sr2—HIR—671

Persistent year-in—year-out production

She is by Elmstead Dolly's Foremost (the best bull yet used at Elmstead Farm —a sire of production) and out of Elmstead Dolly Grace, 6 HIR records up to 8661—453—AHI—730 T. M.

Don't miss this fresh, young, A. R. cow.

T. B. ACCREDITED 6638 VACCINATED ACCREDITED No. 11661

Introducing Our Junior Sire . . .

A double "LEVITY PRINCE" plus a cross to CORONATION MELBA

HOMESTEADER CORON. FRENCHY

Born June 6, 1948

His daughters in our herd are a most uniform group of individuals.

Sire: CORONATION MELBA'S MAJESTIC, A. R.
Sold for $8,500 in 1949

Dam: CORONATION LEVITY'S FORSYTHIA
7555—424—Jr4—305C—2x
10512—588—5yrs—305C—2x
12310—702—6yrs—365C—2x

His Sire's Dam

CORONATION MELBA
13001—804—GG. Former Class Leader
2 A. R. sons, 2 A. R. daughters

His Sire's Half-Sister

CORONATION MELINDA
15121—766—B, 19537—961—6yrs—365
Sold for $31,000. Highest priced cow ever sold at public auction.

OFFERING . . . "FRENCHY" sons out of our best cows.

Write us your herd sire needs.

HOMESTEAD DAIRY

WALTER ZIEGLER
Owner

Homestead Road
Cupertino, Calif.

McDONALD'S LONDON FARM COMPLETE DISPERSAL

Thursday, September 25, 1952 — Heber City, Utah

Heber City is 48 miles southeast of Salt Lake City on Highway 40, in one of the most beautiful valleys in the Rocky Mountains.

110 HEAD OF REGISTERED GUERNSEYS

In The Sale Will Be 18 Daughters Of —

McDONALD FARMS LONDON KING

Sire of 11 A. R. daughters

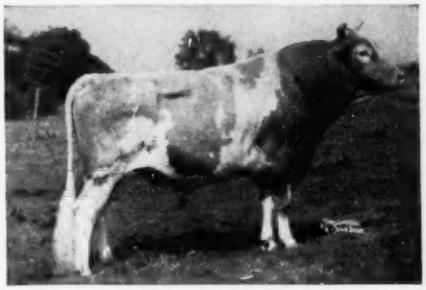

Typical "London King" Daughters

LONDON KING'S ROSE
9558—518—Jr2—365

LONDON KING'S GALE
7238—309—Jr2—305—2x in 286 days

LONDON KING'S KATHERINE
7809—332—Jr2—305C—2x
6510—317—Sr2—305—2x in 284 days

LONDON KING'S KAY
8095—423—Jr3—305—2x
7734—397—Sr4—305—2x in 285 days

← HIS SIRE: McDONALD FARMS PREDICTION
55 P. R. sons, 71 A. R. daughters, 1 over 800, 7 over 700, 27 over 600 lbs. 4 progeny have sold for over $5,000 and 9 for over $2,000, at Auction, 1 sold for $17,000.

This herd has been in the making for the past 14 years and is one of the largest and best known herds in the inter-mountain area. The original stock was purchased in the northwest and for the past number of years the sires and many fine females have been rich in the blood of Green Meadow—Coronation and McDonald Farms breeding.

More About This Sale In The September 1 Journal

Sale Managed By: **UTAH GUERNSEY BREEDERS' ASSOCIATION, A. W. Telfer, American Guernsey Cattle Club Field Representative, 420 Ness Bldg., Salt Lake City, Utah.**

Milk – Milk – Milk

This Is What Our Matrons Are Doing - - -

	MILK	FAT	AGE
McDonald Farms P. Lilda	9512	433	Jr4 in 302 days
Palmer Haven's Skipple	3491	174	7yrs in 104 days
Palmer Haven's Vera	7727	359	5yrs in 255 days
Palmer Haven's Virgie	8396	459	5yrs in 196 days
Robinlawn Frolic's Niagara	7954	423	Sr2 in 300 days
Robinlawn General's Nina	4121	186	Sr3 in 104 days
Robinlawn's General's Nettie	5688	315	Jr3 in 255 days
Robinlawn's Islander's Nola	6410	302	Jr3 in 232 days
Robinlawn's Lucinda	6458	284	5yrs in 196 days

OFFERING — Well-bred bull calves out of top cows like these sired by —

BOURNEDALE MAXIM'S FROLIC

7 daughters average	8787	5.2	455
7 dams average	8585	4.7	403
Difference	+202	+.5	+52

Sire: **BOURNEDALE CORONET'S MAXIM. A. R.**
A son of Bournedale Memoir's Ace, A. R., out of Bournedale Princess Coronet, 18859—1019—Jr4—365C, Class Leader 2nd place.

Dam: **BOURNEDALE FROLIC-ACE**
13050—674—Jr4—365C, 12870—640—5yrs—365C
Sold for $1,500 in 1948.

WRITE FOR PRICES AND PEDIGREES.

ROBINLAWN FARM

GREEN BAY, VIRGINIA

G. W. PALMER, Proprietor—H. A. HAVENS, Manager

Introducing Our JUNIOR HERD SIRE:

McDONALD FARMS LE RELIANCE - Born March 22, 1951

Combining the LADY AUGUSTA — COQUETTE families.

His Sire:
↓ **McDONALD FARMS S. LEADER**
Undefeated Junior Get of Sire, 1951
His Dam

His Dam:
↓ **McDONALD FARMS GRATITUDE. E '47 '48**
12629—594—5yrs—365C, 12209—597—6yrs—365
Her Dam

McDONALD FARMS DELLA
15700—681—AA. E '47 '48 '50

McDONALD FARMS COQUETTE
13928—708—G. E '47 '50—VG '48

"RELIANCE" is being bred artificially to many of our best.

He will have sons for sale.

M. B. SOWERBY, Herd Manager
DWAIN DANCER, Herdsman

BRAYS ISLAND
Plantation, Inc.

T. B. AND BANG'S ACCREDITED

F. B. DAVIS, JR., Pres.
YEMASSEE, SOUTH CAROLINA

McNAUGHTON FARMS

One Of Our Herd Sires . . . . Grandson of "PREDICTION"

KLONDIKE PREMOST ONYX

Born November 7, 1950

Klonbike Premost Ginger, his full sister, making 600 Jr2, VG '52.

Sire: **McDonald Farms Predictmost, A. R.**

A proved son of "Prediction"—he is doing a real job at Klondike.

His Dam

KLONDIKE RAIDER'S MAIDEN, VG '52
14197—720—Jr4C

A daughter of Klondike Holliraider, A. R. **He out of "Kitty" (see below) a member of the great Fern family.**

His Sire's Dam

CORONATION MONITA
13959—640—A
3 A. R. sons, 2 A. R. daughters

Full sister to "Predictmost" (sire of "ONYX,") McDonald Farms Donita (E '47 '48), 13493—770—AA; McDonald Farms Faithful (VG '47 '48), 14442—746—7yrs.

●

APPIN'S KITTY——→
16555—753—AA

1 A. R. son, 4 A. R. daughters include:
Klondike Hollifern, 11848—605—Sr3C, 12458—648—Sr4C, full sister to "Holliraider."

2nd Dam: Little Fern of Appin
15507—742—A
2 A. R. sons, 5 A. R. daughters

3rd Dam: Fern of Glenville
15157—815—AA
3 A. R. sons, 2 A. R. daughters

T. B. Accredited No. 540366 . . . N. C. Bang's Free No. 409

Est. M. D. McNaughton, Owner
Phone 6351

C. D. Bright, Manager
Phone 3613

Hendersonville, North Carolina

North Carolina Guernsey Breeders' Association

ANNUAL SALE

New Fairgrounds, Winston-Salem, N. C.

FRIDAY, SEPTEMBER 5, 1952

45 HEAD — 21 Cows - 20 Bred Heifers - 3 Open Heifers

Milk will be short this fall and if you are needing more milk and want to add additional breeding stock to your herd, don't miss this sale. The cattle have been carefully selected for fall milk and quality. Forty-one cows and heifers fresh, or to freshen by December 31, 1952. All choice bloodlines are represented.

CONSIGNORS INCLUDE:

PINNACLE VIEW—A daughter of Clear Springs' Sweepstake due August 13, out of the best cow family there.

CLECO—A Quail Roost Choice Max daughter due August 10 and milking with first calf.

SHOAL FALLS—A good three-year-old by Shoal Falls Golden Maxim, bred to Shoal Falls Gay Lad and due September 14.

McNAUGHTON—A bred heifer by Langwater Corsican and bred to the Klondike bull and due in October.

BELMONT VIEW—An A. R. daughter of Sky Brook Rose Maxim's Fashion with 10898—566—Jr2—365C. She is bred to Brays Island Bon-Ton's Primer and due September 14. Also a top daughter of Coldspring's B. R. Bonwick out of a good "King Ned" that is due January 26 to the "Primer" bull. A top consignment.

KLONDIKE—A top A. R. daughter of Klondike Holliraider that classified Very Good, out of a daughter of Argilla Knight. She is due July 31 and will be sold open.

GRASSY GROVE—Two bred heifers—one by Quail Roost NoMax Foreman bred to Grassy Grove Edwin's Bruce and due December 11, the other by Clear Springs' Maxim Majesty bred to "Edwin's Bruce" and due October 26. A pair of top heifers.

ARDEN—A daughter of Quail Roost NoMax Hero due August 18 and sold open.

BROOKBERRY—An A. R. daughter of Fairlawn Maxim's Heritor fresh at sale time. A large, roomy cow that can really pour out the milk. Also, a bred heifer by Clear Springs' Majesty's James bred to Lone Maple Butterfat Fashion and due November 8.

SHORE FARM—An A. R. daughter of Quail Roost Crystal King fresh July 16, 1952 and sold open.

CEDAROCK—A daughter of Clear Springs' Effie's Prince bred to Northern Della's Duke and due October 14. A cow with much dairy character.

ARLO—An A. R. daughter of Bayville Illuminator fresh at sale time. Another large, roomy cow that will milk.

BEAVER CREEK—A Quail Roost Noble Knight that will be fresh at sale time. Here is a cow that will milk and a cow that at the right time could go Excellent.

GRAND VIEW—Two bred heifers—one by Arlo Heritor's Admiral bred to Coldspring's Bunny's Predictor and due November 3, the other by Quail Roost No Max Master due September 9 and bred to "Bunny's Predictor."

KNIGHTDALE—A Quail Roost NoMax Royalty daughter due with second calf July 29. A cow with a lot of size and quality, fresh and sold open.

MAEGEO—An A. R. daughter of Quail Roost Edward's Maxim due August 8, fresh at sale time, and a bred heifer, daughter of Curtiss Candy Levity Conger, that was pasture-bred and due before sale day.

ESTATE OF W. H. ANDERSON—Two daughters of Valkyrie Southern Hubert. One is a four-year-old and bred to McNaughton's Sun-Charmer and due on sale day, the other was pasture-bred to the same bull and should be fresh before sale day.

WARDHAVEN—A top two-year-old daughter of Quail Roost Golden Rule that is due with first calf on September 2 and bred to Klondike Premost Ace.

HILLANDALE—A four-year-old A. R. daughter of Quail Roost King Cavalier that is due August 25 and a two-year-old daughter of Quail Roost No Max Baronet that is bred to Hillandale Maxim Sir Roger and due with first calf on September 9.

QUAIL ROOST—A six-year-old A. R. daughter of Quail Roost Lucky Choice that is due August 15 and a two-year-old daughter of Majesty's Rose's Royal that is bred to Quail Roost Butterfat and due with first calf October 2.

ALLAN MANOR—A two-year-old daughter of Quail Roost NoMax Royalty that is bred to Dinsmore Maxmost Royal and due with first calf on September 11.

DUART—A daughter of Quail Roost No Max Valor that is bred to Riegeldale Emory's Caesar and due with first calf on December 27.

HANGOLAN—A five-year-old daughter of Larrydale Gay Emory that was bred to Ivadale Maxim's Prince and due on October 12.

DALE HANEY—A six-year-old daughter of Clear Springs' Rockford bred to Ivadale Maxim's Prince and due on September 22.

SLATY HILL—A three-year-old daughter of Clear Springs' Maxim Audacity bred to Clear Springs' King's Choice and due September 8. Also a top open heifer by Clear Springs' King's Choice.

TWIN BROOK—Two bred heifers—one by Twin Brook Maxim Replacer that is pasture-bred and due before sale day, the other by Twin Brook Noble Roseboy and pasture-bred to Maegeo Steadfast's Majestic and due before sale day.

CLEAR SPRINGS—Two good A. R. cows—one a three-year-old daughter of Clear Springs' Advancer with 10225—627—Jr2—365C, classified Very Good and due August 10, the other by Riegeldale Emory's Majesty and due August 27.

ARCHDALE—A Holliknoll Maxim Prince daughter bred to Archdale Hollimaxim Butterfat and due with first calf on September 22.

NOTLA—A four-year-old Sky Brook Rose Maxim Faithson daughter that is due in August and a good open heifer by Eskdale Noah's Majesty.

KOOTEM—A Fanning Field's Maxim Nolan daughter bred to Pleasant View Ace Rose King and due with first calf November 3.

WOODVALE—Two daughters of Coldspring's Romulus Brenin, one a six-year-old that is bred to Coldspring's Noble's Leader and due on September 23. The other is due with first calf on August 11.

FOR CATALOGS ADDRESS:

Alfred M. Brown—Clear Springs Farm—P. O. Box 604, Concord, North Carolina

17th ANNUAL CHESTER COUNTY SALE

FAIRGROUNDS, CHESTER, S. C. — WEDNESDAY, SEPTEMBER 3, 1952

WE ARE CONSIGNING TWO GOOD A. R. COWS

1. **CLEAR SPRINGS' MAXIM A. JEAN,** born August 29, 1945
   11051—700—Sr2—365C

   Sire: Clear Springs' Advancer, A. R.
   43 A. R. daughters, 10 P. R. sons

   Dam: Gippy Princess Claudia
   10962—580—CC, 2 A. R. daughters

   She by Quail Roost Maxim's Prince, A. R. and out of Utmost's Gippy Connie, 9149—438—G, 1 A. R. daughter.

   "Jean" is due August 27, 1952 to the service of Grandview B. Predictor's Squire (Coldspring's Bunny's Predictor and out of Curtiss Candy Noble Lady, 13556—701—Jr2C). She will be fresh at sale time and will be right ready for that fall milk that you will be needing at that time.

2. **CLEAR SPRINGS' MAXIM A. MAE,** born October 22, 1947
   10394—567—Jr2—365C

   Sire: Clear Springs' Advancer, A. R.
   43 A. R. daughters, 10 P. R. sons

   Dam: Quail Roost May Princess
   11935—548—G, 13173—580—AA

   She by Rosemount May King, A. R. and out of Quail Roost Maxim's Princess, 8667—429—FF, 10737—529—BB, 10233—482—A, 5 A. R. daughters.

   "Mae" is due August 26, 1952 to the service of Grandview B. Predictor's Squire (Coldspring's Bunny's Predictor and out of Curtiss Candy Noble Lady, 13556—701—Jr2C).

   Another cow that will be fresh and ready for your fall milk supply and out of one of the better families from Quail Roost. Here is a chance to buy two good A. R. cows, well-bred all the way and ready to do business. Don't miss them.

For catalogs write:

D. C. Wylie, Jr., Box 388, Chester, S. C.

NORTH CAROLINA STATE SALE

NEW FAIRGROUNDS, WINSTON-SALEM, N. C. — FRIDAY, SEPTEMBER 5, 1952

WE ARE CONSIGNING TWO GOOD A. R. COWS

1. **CLEAR SPRINGS' MAXIM A. CEIL,** born February 2, 1949
   10225—627—Jr2—365C (pending). Classified Very Good '52

   Sire: Clear Springs' Advancer, A. R.
   43 A. R. daughters, 10 P. R. sons

   Dam: Clear Springs Honor's Lucile
   9656—554—Sr2—365, 10563—586—Sr4—365C, 2 A. R. daughters.

   She by McDonald Farms His Honor, A. R. and out of Clear Springs' Glorious Ceil, 8811—465—G, 11826—638—5yrs—365C, 3 A. R. daughters, classified Very Good '48. Next dam is Appin's Effie, 12365—585—BB, 15346—741—AA, 3 A. R. daughters, 2 P. R. sons. She by Fern's Raider of Appin, A. R.

   Here is a top, young A. R. cow that classified Very Good, that is due August 10, 1952 to the service of Clear Springs' Majesty's Phil (Riegeldale Emory's Majesty, A. R. and out of McDonald Farms Delora, 12427—660—G, 13591—767—DD, classified Very Good '48). She can travel in fast company and goes back to the best of the Appin breeding. Don't miss her.

2. **CLEAR SPRINGS' MAJESTY'S JEWEL,** born April 13, 1945
   8718—511—Jr2—365, 11540—656—5yrs—365C

   Sire: Riegeldale Emory's Majesty, A. R.
   37 A. R. daughters, 11 P. R. sons

   Dam: Clear Springs' Princess Jet
   9349—543—5yrs—365C

   She by Quail Roost Maxim's Prince, A. R. and out of Quail Roost Maxim's Janet, 8871—500—G, 11895—629—B, 13348—707—AA.

   "Jewel" is due August 27, 1952 to the service of Grandview B. Predictor's Squire (see above). Another good A. R. cow that will be fresh and ready for your fall milk.

All indications point to an acute shortage of milk this fall.
If you need milk, then you can't afford to miss these two sales.

For catalogs write:

Alfred M. Brown, P. O. Box 604, Concord, N. C.

N. C. Bang's Herd No. 100 . . . T. B. Accredited No. 551444

CLEAR SPRINGS FARM

Concord, North Carolina — **U. S. Highway 29**

A. L. BROWN, Owner
G. H. CARTNER, Manager
ALFRED M. BROWN, Assistant Manager

V. A. CUMBO, Herdsman

Sons Of "ROYAL" -- Are Now Available

They carry the rich heritage, so that you should be able to use them with confidence. We are offering only the calves out of our very best cows.

Hominy Hill Royal

Soon to be proved—1 A. R. daughter, 7 more now on official test.

Sire: **RIEGELDALE CORONATION KING, A. R.**
(see 2 daughters pictured below, left)

Dam: **McDONALD FARMS BLUEBLOOD**
12139—675—Jr3—365C, 14068—755—AA—365C
VERY GOOD '48. 2 A. R. sons, 5 A. R. daughters. 4 have been classified EXCELLENT.

"On His Sire's Side"

A Paternal Sister . . . EXCELLENT

HOMINY HILL MOONLIGHT
13606—752—Jr2
Excellent '48 '49 '50 '51 '52
Sold for $9,600.

"On His Dam's Side"

His Dam

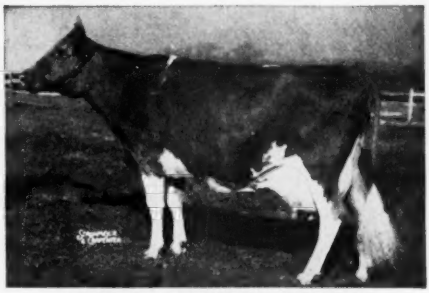

McDONALD FARMS BLUEBLOOD
12139—675—Jr3C, 14068—755—AA
One of her 4 Excellent daughters is pictured below.

A Paternal Sister . . . EXCELLENT

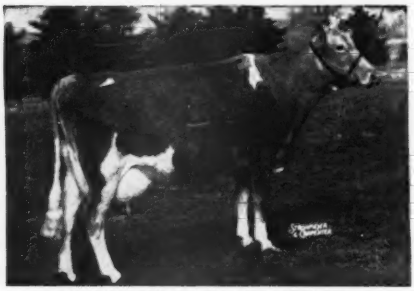

RIEGELDALE KING'S LADYSHIP
9671—492—Sr2—305C—3x
15517—859—Jr4—365C
EXCELLENT '48 '49—GP '47

A Maternal Sister . . . EXCELLENT

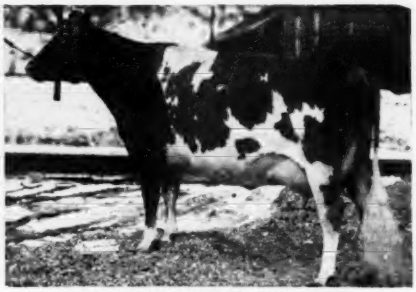

McDONALD FARMS GAY GIRL
11550—575—Jr2, 12659—637—Sr3C
12718—655—5yrs
EXCELLENT '47 '48 '50

This "ROYAL" Blood Is Available . . . SEE US NOW

Nu-Maid Farms ◆

CHARLES CRANMER, Manager
Werk and Ebenezer Road
CINCINNATI 11, OHIO

DEERSHORN GUERNSEYS

A Small But High Producing Herd

4 year Herd Average
10,651 lbs. milk, 553 lbs. fat

All records made on 2x milking.

Do you need some bred heifers or young cows?

FEMALES FOR SALE

We now offer . . .

A select group of bred heifers and a few young cows due in August or September.

Also for sale . . . A 10-month-old bull calf sired by Langwater Stardust.

T. B. ACCREDITED — BANG'S FREE ACCREDITED

DEERSHORN FARM

STERLING JUNCTION, MASSACHUSETTS

V. D. MUDGETT, Owner

DUNN'S TOUR

1910 - 1952

"VERMONT IS AS YOU FIND IT"—the dairyest state in the nation and the only state in the nation where dairy cows outnumber the human population. We found it in all its glory this summer as a DUNN'S TOUR wove its way up, down and around the many mountains sprinkled with grazing Guernseys that glistened like dots of gold on the beautiful Green Mountain background. The bountiful grazing on upland lime infiltrated granite soil develops stamina—makes Vermont Guernseys stand up longer, produce more and hardy, healthy, thrifty.

VERMONT STATE SALE—SEPTEMBER 10 at Rutland as usual. It's their 28th, and none is older nor has a more enviable reputation based on cows that weigh and pay via the milk scales. We saw a lot of fine cows and bred heifers being held for and due at the sale. You know Vermont cows have to support their owners, and many owners up there drive Buick cars! If you can't think that one out by September 10, the cows at Rutland will show the answer.

We were offered some cows up there to sell too—a couple of herds and a select foundation group of 10 head . . . complete with a bull to sort of sweeten 'em up and keep 'em contented-like. The price? It's too low to publish and maintain respect.

BIG SALE IN CONNECTICUT—SEPTEMBER 26—it's the Bog Meadow Milking Herd Dispersal at Sharon. 110 fall freshening cows and bred heifers, about half of which are super-top grades. More 50-lb. 2x cows than we ever saw in one sale—their yearly D.H.I.A. herd average just misses 10,000 lbs. by an eyelash.

Phone us at Schoharie, N. Y., 65 or Marlboro, Mass., 714

DUNN'S TOUR

"The Short-cut to Good Guernseys"

Schoharie, N. Y., and Cordaville, Mass.

Gayhead Guernsey Farm

Depth of breeding:

Gayhead's L. Babbie—on test—4,418—178—Sr4—97 days
her dam—14,757—632—A—1051 T. M.
her dam—14,979—793—AA
her dam—13,307—788—A

Gayhead's L. Bee—on test—7,059—316—Jr2—218 days
her dam—11,860—663—Sr3—365C
her dam—14,757—632—A—1051 T. M.
her dam—14,979—793—AA

Gayhead's L. Sue—on test—5,739—266—Jr2—198 days
her dam—12,333—571—Sr3—365C
her dam—13,669—674—D—1025 T. M.
her dam—16,122—809—A

Gayhead's C. Lovely—on test—7,105—318—Jr2—229 days
her dam—15,810—864—Sr4
her dam—10,511—512—GG
her dam—10,782—607—FF

Gayhead's C. Ballerina—on test—2,872—121—Jr2—81 days
her dam—on test—4,418—178—Sr4—97 days
her dam—14,757—632—A—1051 T. M.
her dam—14,979—793—AA

Gayhead's Nightingale—on test—4,273—228—Jr3—122 days
her dam—11,164—611—GG
her dam—11,062—619—DD
her dam—11,009—560—GG

Molly L. White, Coxsackie, N. Y.

LAUXMONT FARMS

Pure Bred
GUERNSEY CATTLE
SCOTCH COLLIES

WRIGHTSVILLE, PA.

Young Guernsey Breeders With Lean Pocketbooks And Great Ambitions

This Communique is Directed to You

The word "Quality" in Guernsey cattle parlance is supposed to be an attribute of worth, although properly speaking, "Quality" may be good or bad. In the possessive sense, we covet only "Good Quality" whether it is a motor, clothes, food, morals or a Guernsey cow. It is an insult to any breeder's intelligence to repeat in advertisements that better and better "Quality" in Guernsey cattle should be his aim as a prospective purchaser. It is assumed that **every** man desires to **improve** his herd; the problem is **how!**

In stressing the "Quality" of Guernsey cattle, there has been a growing tendency to proclaim in the same breath the virtue of the small select herd as a breeding establishment. The correlation of thought implanted in the reader's mind has been that "Quality" only resides in the small select herd. We know it is possible to develop and maintain small Guernsey herds of exceptional merit such as the Gayhead Guernseys of the late George White and the Levity Guernseys of Harry Faulkner, but it requires a rare and extraordinary breeding genius. By this is meant that we admire and applaud the small herd if it be **good.** We regret the tendency to consider "smallness" and "quality" as synonymous and "bigness" as always undesirable in a Guernsey herd. We don't condemn any man for the principles he champions in a Guernsey breeding program. It is appropriate and timely however to say why the **large** Guernsey herd has appealed to us as a proper test object for Lauxmont's experiments in breeding research.

We would like to take you in our confidence and tell you the story of the large Lauxmont herd and the rationale underlying our breeding program. The owner of the Lauxmont Guernseys at the age of 12 years organized a small commercial dairy; he was a city boy, born of city parents and couldn't milk a cow. His retail milk business prospered and he purchased additional grade cows which more than paid their way, as they financed his professional education. Several years of graduate study in genetics or heredity constituting a necessary background for his medical specialty furnished an incidental but important theoretical foundation which has proved to be as profitable in the breeding of Guernsey cattle as in the management of human diseases. The small dairy in Ohio was succeeded by later farm operations in New Jersey, Connecticut, and ultimately in Pennsylvania, where the present plant of 13 contiguous Lauxmont Farms comprises one of the nation's great dairy establishments and houses Pennsylvania's largest Guernsey herd of 425 animals. The Lauxmont farm is not a hobby, not developed by the availability and transfer of wealth, but is the product of thirty collective years of experience.

At one phase in the evolution of this herd, coincident with the conversion to purebred Guernseys, unsolicited, informal and paid special consultants strongly advised us to limit our operation to a small herd of highly selective animals. Not once were the advantages of a large herd mentioned or advocated. Let us tell you why we elected to develop a large rather than a small herd of Guernseys, because it may indirectly be of benefit to you.

We hear the advice —"Quality not Quantity" applied to Guernsey cattle, but it shouldn't be "Quality not Quantity," and not "Quality or Quantity" since the conditions are not competitive. We assert that it could very well be "Quality and Quantity."

How is the **large good** herd of advantage to you as a purchaser of Guernsey bulls and cows? The large herd permits tremendous flexibility in its breeding program and insures against breeding imperfections and errors in judgment because of the ease with which they can be corrected. We have always maintained a large battery of bulls. After we acquire twenty to thirty of one's daughters, we can afford to retire him temporarily to an inactive status and wait until we see the demonstrated proof of what his milking daughters can do. If they are exceptional, he becomes a fixture as a herd sire, is returned to active service and his sons are most carefully selected. Such a bull is Bournedale Maxim Lauxmont, that was outcrossed to many dissimilar Guernseys, but whose daughters, named after fabrics, are phenomenally uniform in type, of pleasing dairy conformation and high productive capacity. There is now a demand for his sons and daughters; one, Lauxmont Maxim Gossamer, milking 80 lbs. of butterfat monthly as a Junior three-year-old; another, Lauxmont Maxim Velour (Excellent 1952) topped all females in the 1952 Eastern Guernsey sale. Take an opposite and less fortunate example! Our bull "A," of illustrious ancestry and popular breeding, whose sire is nationally renowned and whose dam's record is well over 900 lbs. butterfat, sired daughters which resembled camels rather than the ideal Guernsey cow. Had he been the junior sire in a small herd, the entire second generation would have been ruined and his bull calves might already have found their way into other herds to propagate his inferior qualities and his daughters too might have been sold rather than to lose 4 years in a breeding program (9 months gestation + 18 months naturation + 9 months pregnancy +12 months lactation). At the Lauxmont Farms, bull "A" went to the butcher and so did 20 of his daughters; the loss of him and his progeny caused scarcely a ripple in the continued progress of the Lauxmont breeding program. In the large herd it was an incident; in the small herd it would have been a tragedy. Witness the often repeated history of the phenomenal small herd, assembled by the purchase of expensive cows of outstanding merit and value, only to deteriorate in the second and third generation through mismating and ultimately to be dispersed at auction.

An asset of the large herd therefore is not only the monetary and sustaining value of greater milk production, but the increased opportunity it affords for the mating of "Quality," the elimination of the undesirable and the consequent saving of valuable time in achieving perfection.

Now about the conflict between your lean pocketbook and your fat ambitions! Our great bull, Fairlawn Actor's Royal, mated to many Lauxmont cows of wonderful conformation and high butterfat production has and will have fine sons. We can afford to sell you one of his sons for $500. Why? Because the Lauxmont herd is large, there are many great dams with high production records, the supply is not limited and the economy of the herd investment and maintenence doesn't require a selling price so high that you must break the bank or mortgage the farm. Lauxmont Guernseys are in the ascendancy. Why not share in future profits by adding a junior sire of Lauxmont breeding? His achievements and your satisfaction are Lauxmont's best insurance for the future.

LAUXMONT FARMS

T. B. ACCREDITED — BANG'S ACCREDITED

DR. GEORGE T. PACK, Owner **Tel. 38-R4—Wrightsville, Pa.** ELMER SALISBURY, Manager

WHAT THE COWS ARE DOING

ON ADVANCED REGISTER TEST

SPECIAL NOTE: Production credits are published on a bi-monthly basis. The Sires and Dams are shown for each cow with the first published credit for each record. Decimals and the months' per cent of butterfat are omitted. When more than one month's credit is computed at the same time, only the last month's credit will appear with cumulative totals. These credits are subject to verification and correction.

EXPLANATION OF SYMBOLS

* indicates reentry.
§ before a breeder's name indicates all cows are milked twice daily.
+ before a cow's name indicates a 305-day record on twice-a-day milking.
¶ before a cow's name indicates a 305-day record on three-times-a-day milking.
If a cow is on 365-day test, neither symbol appears before the cow's name.
before a cow's age indicates completed record when less than 305 or 365 days.

OWNER AND RECORD	Age	Days	Mo.	Credit For Month Milk	Credit For Month Fat	Total Credit Milk	Total Credit Fat
§ADAMS, F. C., ADAMSDALE GUERNSEY FARM, KLAMATH FALLS, OREGON. ARHT							
+Adamsdale Damsel's Diana	Jr3	176	May	760	39	5447	282
+Adamsdale Doll's Dora	Jr4	82	May	1002	49	2776	137
s. McDonald Farms Embassador	d. Gayoso Coronation Doll						
+Adamsdale Embassador Colleen	Sr3	210	May	810	36	6327	293
+Adamsdale Frolic's Fern	Jr2	274	May	546	30	7088	342
*+Adamsdale Graceful's Greta	Sr4	106	May	1261	68	4769	265
s. Bonnibell Lindy	d. Pine Manor King's Graceful						
+Adamsdale Grace's Gloria	Jr2	72	May	1314	62	2875	136
s. Adamsdale Norman	d. Adamsdale Graceful's Grace						
+Adamsdale Greta's Gretchen	Jr2	305	Apr	487	27	8861	471
+Adamsdale Janice's Judy	Jr2	305	May	11		5540	336
*+Adamsdale Leta's Lilly	Jr3	149	May	925	42	4949	247
+Adamsdale Lilja's Linda	Jr2	88	May	940	40	2560	113
s. Adamsdale Norman	d. Hapoleta's Lilja						
*+Adamsdale Norman's Bonnie	Sr3	237	May	646	36	6873	372
*+Adamsdale Topsy's Trudy	7	95	May	1583	77	4972	273
s. Chicona Pernau	d. Carterholm Topsy						
*+Ideal's L. D.'s Fanny Lee	Sr4	230	May	944	51	8132	447
*+McDonald Farms High Maline	5	98	May	1237	64	4067	221
ADAMS, H. MALCOLM, OLDFARM, FRANKLIN PARK, N. J. ARHT							
Actor's Princina	Jr2	182	May	936	45	5984	289
Actor's Vagabond's Rose	Jr2	199	May	1004	42	6849	307
*Blazer's Golden Rosetta	Jr3	192	May	1053	45	7637	342
*¶Clearview Altha	14	133	May	1062	44	5405	346
*Comet's Princess Mary	Jr3	172	May	1005	56	6448	353
*Golden Rosalie Maxim	6	80	May	1814	74	4110	183
s. Clara's Heartsease Butterfat	d. Golden Maxim's Rosalie						
Long Lane Master's Bella	Jr3	352	May	527	34	9876	582
Millcreek's Goldrop	Sr2	203	May	994	44	7261	332
*Mulhocaway Lively Eda	Sr4	73	May	1419	57	3193	141
s. N. J. E. S. Marvel Florina Lively	d. Mulhocaway Ada Butterfat						
¶Rycklaver Janice	Jr3	283	May	787	43	8710	473
*Sir Bondwick's Hope	Sr4	67	May	1403	58	2794	113
s. Sir Bondwick	d. Great Hopes Rosalie						
*Sundancer's Flora	5	233	May	914	47	9523	454
ADAMS, JANE E., OLDFARM, FRANKLIN PARK, N. J. ARHT							
*Rycklaver Blossom	5	321	May	771	39	11164	567
ADOHR FARMS-ADAMSON, MERRITT H. & RHODA R., CAMARILLO, CALIF.							
*¶Adohr Beau's Pearlette	Jr4	210	May	1164	63	8957	466
¶Adohr Clipper's Jannette	Jr4	201	May	1242	73	9187	562
Adohr Elite King's Edna	Jr2	365	May	242	13	9032	495
¶Adohr King's Spur	Sr3	255	May	728	38	8309	388
¶Adohr Leader's Lovely	Sr2	244	May	862	63	7600	490
Adohr Lubas' Matilda Jane	Jr3	344	May	838	59	12397	797
¶Adohr Lubas' Pandora	Sr3	177	May	1260	84	7410	485
¶Adohr Lubas Penny	7	110	May	1592	80	5974	273
s. Surrogate's Lubas of Adohr	d. Rancho Stalwart's Pet						
*¶Adohr Peter Pan Jasmine	Sr3	128	May	1262	63	5576	266
¶Adohr Peter Pan Royce	Jr2	92	May	1455	52	4292	154
s. Rosewald Peter Pan	d. Adohr Rosie's Royal						
¶Adohr's Beau's Josephine	Jr4	126	Apr	1273	64	5576	291
*¶Clovertop Paprika	Sr3	305	Apr	686	39	13067	803
Franchester Free Nan	Sr2	326	May	622	33	8755	460
¶Sunny Acres Coronation Bernice	Jr2	271	May	1242	59	11052	543
*¶U. of A. Lubas Eldorene	6	242	May	1192	86	11887	735
§ALGER, JOHN H., SPRING BROOK FARM, BROADWAY, VA. ARHT							
+Baroness's Berneda of S. B.	Jr2	189	May	609	31	4257	211
*+Connie's Content of S. B.	5	55	May	1386	49	2386	87
s. McDonald Farms Grandeur	d. Butter Girl's Connie of S. B.						
+Dairymaid's Crystobel of S. B.	Jr2	107	May	980	46	3731	168
+Dutchess Delight of S. B.	Sr3	258	May	611	31	6918	348
+Eliza's Elaine of S. B.	Jr3	162	May	947	43	5465	246
+Ellen's Erma of S. B.	Jr4	286	May	805	38	8635	397
+Fairmaid's Generous of S. B.	Jr4	186	May	923	46	5930	298
*Phlox's Peggy of S. B.	Jr3	186	May	855	54	5844	327
+Pride's Prim of S. B.	Jr3	271	May	753	39	8539	432
+Senorita's Sylvia of S. B.	Jr2	110	May	839	48	3095	156
ALMAN, W. W., PLEASANT VIEW FARM, JONESVILLE, S. C. ARHT							
+Appin's Utoka	Sr4	143	May	789	37	4058	202
*¶Arden Noble Beam	Sr3	219	May	1141	69	8731	507
*Arden Noble's Starlight	7	183	May	1467	66	9823	430
*¶Arlo Noble's Delight	Sr4	276	May	1010	54	11219	579
*¶Clear Springs' Majesty's Kate	7	77	May	1105	56	3075	159
s. Riegeldale Emory's Majesty	d. Clear Springs' Princess Gwen						
*Farragut's Ace's Alice	8	183	May	1806	71	10957	433
*¶Farragut's Ace's Joy	7	305	Apr	271	14	13560	613
*+Farragut's Ace's Kate	9	52	May	1354	58	2253	99
s. Bournedale Ace's Rival	d. Farragut's Maxim's Kate						
*¶Grand View Noble Etta	Sr4	264	May	582	36	6371	350
*+High Mowing Diamond Brilliant	6	223	May	588	32	6343	309
*+Merry Top Wynora of Hill Girt	14	99	May	1079	44	3481	148
¶Pleasant View Ace's Ann	Jr2	212	May	695	37	5984	304
*+Pleasant View Ace's Bela	6	199	May	780	44	5335	262
¶Pleasant View Ace's Caprice	Jr2	111	May	1041	52	3704	173
*Pleasant View Ace's Carrie	Jr4	365	Apr	917	46	16924	754
¶Pleasant View Ace's Effie	Jr2	193	May	1001	50	7031	331
*¶Pleasant View Ace's Esta	Jr3	272	May	759	37	8286	375
*Pleasant View Ace's Evelyn	Sr3	203	May	1363	71	10229	488
¶Pleasant View Ace's Fancy	Jr2	225	May	723	49	5095	337
*¶Pleasant View Ace's Lassie	Sr4	289	Apr	986	63	11960	655
Pleasant View Ace's Pat	Jr2	362	May	981	52	13369	645
Pleasant View Ace's Starlight	Sr2	294	May	1119	48	12605	515
¶Pleasant View Ace's Valentine	Jr2	251	May	800	44	7901	391
*+Pleasant View Best's Jennie	Sr4	59	May	1396	64	2756	135
s. Quail Roost Prim Majesty	d. Pinemont's Best of Cedar Grove						
*+Pleasant View Bright Phoebe	Sr4	187	May	932	47	6240	313
¶Pleasant View Fern Best	Jr2	208	May	666	35	5630	292
¶Pleasant View Fern Maid	Jr2	213	May	832	47	6443	346
*+Pleasant View Justina	Sr3	183	May	1058	43	6340	287
*¶Pleasant View Maxim Darlene	Jr3	148	May	1549	63	8360	365
*¶Pleasant View Maxim Louisa	6	292	May	872	44	10810	508
*¶Pleasant View Maxim Portia	Jr4	205	May	1289	66	9999	504
Pleasant View Noble Empress	Jr2	365	May	754	42	13334	609
¶Pleasant View Noble Joy	Sr2	254	May	814	44	7963	400
¶Pleasant View Noble Sally	Jr2	258	May	977	52	9060	463
*¶Pleasant View Noble Sarah	Sr3	119	May	1239	61	5214	271
*+P. V. Valentine	10	211	May	992	53	7670	408
*¶Renabie Majesty's Merry Maid	5	228	May	1012	64	10307	572
*¶Sedgley Noble's Ann	7	254	May	1176	64	10852	534
¶Sonnylaine Noble Angie	Sr2	229	May	581	33	5289	268
¶Sonnylaine Noble Fern	Jr2	292	May	770	43	9349	465
¶Sonnylaine Noble Jenny	Jr2	275	May	781	44	8414	409
¶Sonnylaine Noble Maid	Jr2	285	May	676	38	7695	389
¶Sonnylaine Noble Virginia	Jr2	174	Apr	1107	51	7047	311
*Sycamore Silver Sally	5	316	May	1135	65	13957	690
*¶Zimalcrest King's Rhodena	7	113	May	1260	55	4848	226
AMES, JOHN S., LANGWATER FARM, NORTH EASTON, MASS.							
*Blakeford Sweetheart	5	143	May	1199	66	6856	359
¶Kadockadee Dorinda	Jr2	300	Apr	775	35	8696	371
Kitchener Fearless Queen	Sr3	365	Apr	169	10	12120	610
*Langwater Admiration	5	115	May	1538	60	5645	264
s. Langwater Valencian	d. Patrician Girl of The Glen						
*Langwater Azalea 2d	Jr2	60	May	1451	57	2803	118
s. Coldspring's Noble's Brilliant	d. Langwater Azalea						
Langwater Clemantine	Jr2	85	May	1542	66	3954	174
s. Langwater Valencian	d. Charlescote Clematis						
Langwater Cretonne	Jr2	60	May	978	41	1937	84
s. Langwater Milestone	d. Langwater Crest						
*Langwater Dainty	Sr3	192	May	1318	67	9018	414
Langwater Edelweiss	Sr2	91	May	966	36	3134	122
s. Langwater Meteor	d. Edelweiss of Langwater						
Langwater Hettie	Jr2	102	May	992	43	3296	147
s. Langwater Prestige	d. Langwater Hattie						
*Langwater Missy	Jr3	289	May	934	48	10794	499
Langwater Nimbus	Sr2	275	May	911	54	9482	490
Langwater Piquante 2d	Jr2	365	Apr	147	8	9968	517
*¶Langwater Plentiful	Jr4	33	May	1606	34	1675	67
s. Langwater Valencian	d. Langwater Bounty						
Langwater Roxanna	Jr2	365	Apr	382	19	11340	483
*Langwater Royal Lady	Sr3	342	May	1340	59	15395	750
*Langwater Sheba	Jr3	259	May	1131	63	9878	477
*Langwater Sweet One	Jr4	334	May	919	45	12110	622
*McDonald Farms S. Madonna	Sr4	168	May	1058	54	6288	301
*Sun-Blest Farms Lustre	Sr3	313	May	924	38	10774	439
Wey Acres Levity Marilyn	Sr2	183	May	860	46	5808	245
§AMES, JOHN S., JR., BERRYBROOK FARM, NORTH EASTON, MASS. ARHT							
*+Flying Horse Master's Prissy	7	239	May	1162	62	9384	502
*+Langwater Prissy	5	169	May	1014	52	6185	304
§ANDERSON, DON, "the little farm," FORT COLLINS, COLO. ARHT							
+Rezetta of "the little farm"	Sr4	136	Mar	861	43	4616	226
§ANDERSON, EMIL, KNOLLHURST FARM, STURGEON LAKE, MINN. ARHT							
+Knollhurst Ilaria	Jr2	183	May	776	44	4408	231
+Knollhurst Irene	Jr2	217	May	690	35	4699	260
+Knollhurst Irma	Jr2	209	May	666	43	4584	296
+Knollhurst Isess	Jr2	229	May	842	49	6195	336
§ANDERSON, MONETA, "the little farm," FORT COLLINS, COLO. ARHT							
"the little farm" Nada	Jr3	365	Mar	187	11	9072	462
ANDRUS, JULIA DYCKMAN, MEMORIAL, INCORPORATED, BOURNEDALE FARMS, YONKERS, N. Y. ARHT							
Bournedale General's Dahlia	5	365	May	422	37	12972	743
§APPLE, CAROL LOUISE, APPLE-COAR FARMS, BOURBON, IND. ARHT							
+Apple-Coar Farms Snowflake	Jr4	36	May	1427	63	1654	73
s. Rock Creek Champion	d. Apple-Coar Farms Butterfly						
§APPLE, HERSCHELL O. & COAR, ARTIE B., APPLE-COAR FARMS, BOURBON, IND. ARHT							
+Ada J. of Lone Beech Farm	Jr2	259	May	573	30	4774	250

+Herod's Lottie of Lone Beech Jr2 205 May 867 49 5563 299
*+King's Mamie Jr3 95 May 916 45 3117 153
s. Spar Hill Merrily's King d. Owen's Place Royal's Mary
*+Stuartdale Cupid's Darling Sr2 254 May 837 47 6502 377
*+Sue of Stuartdale Sr4 24 May 1098 54
s. Baron of Mt. Pleasant d. Lulu's Tabbie of Niles

ARNOLD, D. G., HIDEAWAY FARM, BUCYRUS, OHIO. ARHT
*Ger-Gar Champion's Ginger Jr3 365 May 19 1 9435 542
Hideaway B Fancy Jr2 365 Apr 314 19 7138 356
+Hideaway B Veronica Sr2 205 May 179 12 3567 185
+Hideaway Country Marcena Jr2 219 May 708 39 6134 306
+Hideaway D Aster Jr2 285 Apr 149 9 3529 192
+Hideaway K. Caroiee Sr2 201 May 963 48 6632 307
+Hideaway K Ideal Sr2 99 May 972 43 3446 143
+Hideaway K Princess Pan Jr2 164 May 819 38 4897 216
*¶Lone Pine A Dahlia Sr4 185 May 611 29 6195 303
*¶Lone Pine A Ilo Sr4 205 May 993 41 9320 401
*¶Lone Pine Country Gem Jr4 173 May 917 38 7424 315
*¶Lone Pine D Louise Sr4 190 May 924 42 8023 388
*Lone Pine D Pansy Sr4 305 May 392 16 10380 401
*¶Lone Pine D Rosebud Sr4 247 May 830 37 8606 406
+Smith Farms Lively Alice Jr2 65 May 1309 59 2811 128
s. McBride's Brilliant Lively Lad d. Valley Dale Alice
*¶Sun-Blest Farms Clover Blossom 8 172 May 1846 76 10707 434
+Wacalu R. Patience Sr2 219 May 355 20 3899 224
¶Way-Ellen Farms Lena Jr2 247 May 500 31 5126 312
¶Way-Ellen Farms Luna Jr2 222 May 676 43 5675 321

¶BARROWS, LOIS HOLCOMB, GREENE, N. Y.
+Holcomb's Diane Jr2 217 May 792 45 5749 276
+Holcomb's Royal Elizabeth Jr2 205 May 1063 55 9266 445
BAYVILLE FARMS, INCORPORATED, NORFOLK, VA. ARHT
*Arden Colfax Jean Jr4 91 May 1125 54 3535 171
s. Riegeldale Emory's Colfax d. Milton Farms Janice
Arlo Heritor's Queen Sr2 365 Apr 111 8 8243 492
Bayville Courageous Barbra 5 365 Apr 665 36 11467 574
*Bayville Fawn Lassette 6 173 May 1362 60 8520 411
Bayville Impmost Brightrose Jr2 9 May 854 35 1478 62
s. Bayville Maxim Impmost d. Girl's White Rose
Bayville Impmost Dairygirl Jr2 34 May 1225 58 1329 63
s. Bayville Maxim Impmost d. Bayville Maxfern Dairygirl
Bayville Impmost Marlene Jr2 46 May 1161 56 1669 78
s. Bayville Maxim Impmost d. Bayville Margaret Marlene
Bayville Impressive Donna Jr2 174 May 976 44 5903 286
Bayville Impressive Maid Sr2 179 May 1027 52 6105 331
Bayville Jolice Jr3 50 May 1207 53 1948 63
s. Willowmere Eclat d. Fairlawn K. Jolice
*Bayville Levity Margo 5 131 May 1312 54 6200 273
Bayville Levity Maude Jr3 316 May 1077 53 12991 653
Bayville Levity Netta Jr4 293 May 590 33 7136 385
Bayville Levity Undine Sr2 33 May 1069 45 1138 47
s. Bournedale Abe's Rolic d. Bayville Maxprint Undine
Bayville Margaret Alletta Sr2 114 May 909 42 3653 170
s. Bournedale General Mars d. Bayville Maxim's Royal Alice
*Bayville Margaret Annabel 5 192 May 950 53 7242 380
Bayville Margaret Clementine Jr2 36 May 1011 41 1151 46
s. Bournedale General Mars d. Bayville Princess Cleo
Bayville Margaret Dairymaid Sr2 83 May 984 53 2670 148
s. Bournedale General Mars d. Maxim's Dairy Maid of Bayville
Bayville Margaret Dandorine Jr2 79 May 861 37 2115 101
s. Bournedale General Mars d. Bayville Maxim's Dandelion
Bayville Margaret Flora Jr2 91 May 1334 60 4012 184
s. Bournedale General Mars d. Blair's Rest Maxim Flora
*Bayville Margaret Marguerite Sr3 268 May 666 40 8354 470
Bayville Margaret Marilyn Jr2 187 May 884 44 5422 272
Bayville Margaret Mayday Jr2 83 May 1138 53 3268 155
s. Bournedale General Mars d. Bayville Hermes Mayday
Bayville Margaret Polly Jr2 229 May 760 26 7296 345
Bayville Margaret Sally Sr2 91 May 1059 50 3349 164
s. Bournedale General Mars d. Bayville Confident Sally
Bayville Margaret Salome Jr2 91 May 808 40 2560 125
s. Bournedale General Mars d. Southampton Sally Ann
Bayville Margaret Ulika Jr2 42 May 860 32 1138 44
s. Bournedale General Mars d. Bayville Courageous Ulika
Bayville Margaret Ursula Sr2 43 May 1202 55 1648 77
s. Bournedale General Mars d. Bayville Noble Unity
Bayville Margaret Verbena Sr2 92 May 1210 58 3642 180
s. Bournedale General Mars d. Bayville Noble Verbena
Bayville Maxfern Alpine Jr3 365 May 814 43 12186 616
*Bayville Maxfern Dairygirl Sr4 365 Apr 323 18 13155 714
Bayville Maxfern Dot Jr2 238 May 824 40 6887 343
Bayville Maxfern Juanita Sr2 42 May 1002 53 1365 71
s. Clear Spring's Maxim Raider d. Bayville Duke's Juanita
Bayville Maxfern Philomena Jr3 215 May 831 45 6504 358
Bayville Maxfern Pride Jr2 365 Apr 664 40 9292 463
*Bayville Maxfern Wild Rose Sr4 295 May 1074 53 11862 582
*Bayville Maxim's Gladness 5 63 May 1354 60 3001 136
s. Maxim's Hermes of Quail Roost d. Gladine's Brownie
*Bayville Maxprint Alma Jr4 72 May 1248 56 3208 145
s. Fairlawn Maxim's Imprint d. Bayville Maxim's Alicia
*¶Bayville Maxprint Bubble Sr4 305 May 830 47 10431 565
*Bayville Maxprint Dairymaid Sr3 365 Apr 149 10 8187 469
Bayville Maxprint Dimple Sr3 174 May 656 39 5294 334
*Bayville Maxprint Foam Jr3 249 May 746 49 8018 463
Bayville Maxprint Kay Sr2 289 May 520 29 5562 315
*Bayville Maxprint Lana Sr3 244 May 742 43 7737 475
*Bayville Maxprint Lassette Jr4 285 May 887 55 10548 580
Bayville Maxprint Minuet Sr2 236 May 743 44 6073 353
Bayville Maxprint Molly Girl Sr2 155 May 933 63 5574 333
Bayville Maxprint Moll-O-Mine Sr2 198 May 851 45 5950 336
Bayville Maxprint Nettie Jr3 365 May 186 10 10064 554
Bayville Maxprint Popular Sr 279 May 609 39 6505 374
Bayville Maxprint Rosebriar Sr2 230 May 935 44 7685 389
Bayville Maxprint Vivian Sr3 365 Apr 337 31 9497 544
Bayville Noblest Anita Jr2 114 May 827 40 3103 152
s. Noble's Ben d. Anna B. of Greenbank
Bayville Noblest Beatrice Jr2 141 May 876 37 4808 201
Bayville Noblest Frances Sr2 37 May 1091 51 1247 60
s. Noble's Ben d. Bayville King's Frances
Bayville Noblest Tip Sr2 63 May 973 47 1957 95
s. Noble's Ben d. Teenie's Tip
*Bayville Princess Judith 5 172 May 1176 56 7421 376
Bayville Queen Alice Jr2 365 Apr 436 25 11540 577
Bayville Ray Annette Sr2 233 May 776 37 7883 380
Bayville Ray Delight Sr2 192 May 1114 56 7957 364
Bayville Ray Madeline Sr2 114 May 1307 55 5016 240
s. Quail Roost Raymost d. Maxim's May of Grassy Grove
Bayville Ray Marguerite Jr3 38 May 942 41 1099 49
s. Quail Roost Raymost d. Bayville Fawn Marguerite

Bayville Ray Tulip Jr2 106 May 813 40 3245 157
s. Quail Roost Raymost d. Bayville Maxim's Tulip
Bayville Rose Flossie Jr2 49 May 1053 44 1673 71
s. Hunterdale Master Maxim d. Bayville Bi's Flossie
*Bayville Secret's Babs 8 313 May 761 35 9900 466
Bayville Valor Nancy Jr2 316 May 969 43 10012 441
*Benton's Lucky Bessie 6 321 May 947 45 13160 571
+Brays Island Lucky Valorie Jr2 108 May 1044 53 4129 198
*Burkeville Resolute's Lizzie 5 336 May 819 43 11676 586
Dairymaid's Lady of South Lawn Sr4 206 May 1079 53 9034 438
*Elkhardt's Evelyn 5 365 May 610 29 17692 798
Ellerslie Impelled Heir Sr2 144 May 1053 58 5327 268
*Fairlawn K. Jolice 8 152 May 1504 73 8332 376
Garnet's Doll 6 60 May 1347 67 2597 139
s. Arden's Maxim Prince d. King's Garnet
*Grassy Meadow's Dottie 6 170 May 929 47 6406 326
Hanover Hill J. Georgianna Sr3 281 May 915 54 9518 489
Hunterdale Golden Resolution Jr2 89 May 856 43 1753 79
*Ideal's Champ's Ellie Jr4 106 May 1216 66 4687 226
*¶Knightongale Max Roselle Sr4 305 Apr 40 2 8907 424
*Lucky's Quinsie 6 189 May 1286 73 8998 485
McDonald Farms Lucky Otila Jr2 282 May 392 20 5244 247
Nutshell King's Alice Jr2 365 May 827 44 11691 620
Riegeldale Conqueror's Cassie Sr2 245 May 896 46 8323 415
Ruayne Noble Lila Sr2 365 Apr 236 15 9143 495
*Ruayne Noble Pat Jr4 316 May 864 42 10570 485
*Silco King's Louise 6 250 May 1004 53 9546 499
*¶Sportsman's Canary 48 278 Apr 275 16 7649 378
*Sportsman's Daisy Actress Sr4 244 May 844 43 8886 444

BEAUDETTE, B. L., BEACH ROAD FARMS, BIRMINGHAM, MICH. ArHT
¶Beau Lo Betty Jr2 306 Apr 504 28 9370 473
Grafco's Miss Barbara Jr2 365 May 471 33 9112 491
*Langmeadow Margo Sr3 365 May 183 10 11323 550
Lockshore Noranda's Geraldine 5 365 Apr 357 21 12318 639

BEDFORD, F. T., NYALA FARM, GREENS FARMS, CONN. ARHT
+Doral Farm Princess Faithful Jr2 66 May 1048 53 2336 109
s. Fairlawn Actor's Majesty d. McDonald Farms Hostess
*+Fairlawn Actor's Indigo 7 201 May 1847 85 11688 549
*+Fairlawn Peerless Ermine 11 43 May 1483 69 2000 100
s. Green Meadow Peerless d. Coker Silver Queen
Nyala Honor's Beauty Jr2 108 May 1494 72 4914 225
s. Fairlawn Performer's Honor d. Coldspring's Noble's Follie
Nyala Prince's Baroness Jr2 121 May 1295 64 4853 234
Nyala Prince's Colleen Jr2 220 May 1143 62 8061 411
Nyala Prince's Miss Liberty Sr2 135 May 1581 81 6406 314
Nyala Prince's Pussy Willow Jr2 365 Apr 699 48 11537 667
*Nyala Supreme Beda 5 365 May 871 53 17537 903
*Nyala Supreme Bettina Sr4 270 May 1385 77 13164 735
*Nyala Supreme Faithful 5 157 May 1438 80 7113 375
+Nyala Supreme Golden 6 244 May 1314 74 10405 521
*Nyala Supreme Starlight Sr4 256 May 1204 70 12786 693
Sterlingold Mirth Jr2 331 May 1081 62 12049 608

BEGENT, G. C., BEGEACRE FARM, ITHACA, N. Y.
¶Begeacres Alma 12 42 May 1705 71 2243 94
s. Langwater Victor d. Begeacres Emma
Begeacres Bernice Sr4 265 May 608 32 9251 409
¶Begeacres Drusilla Sr3 134 May 1351 58 6195 263
Begeacres Enola Sr3 204 May 1330 62 9423 421
Begeacres Ethel 5 177 May 1166 55 8290 344
Begeacres Felicia 5 204 May 856 39 7915 363
¶Begeacres Freida Sr4 47 May 1320 67 1989 102
s. McDonald Farms Horatio d. Begeacres Nanalou
¶Begeacres Hildegarde Jr2 89 May 1132 50 3060 129
s. McDonald Farms Supreme Kenton d. Begeacres Felicia
¶Begeacres Leah Jr4 110 May 1170 50 4309 169
s. McDonald Farms Guardsman d. Begeacres Alma
Begeacres Winona 8 199 May 1352 56 9363 402
Cornell Patriot Rachel 13 240 May 1078 43 10127 415
¶Guardsman Esula Barrett Farms 5 65 May 1559 66 3369 154
s. McDonald Farms Guardsman d. Karvic's Ursula Barrett Farms

BEGENT, GORDON C., JR., BEGEACRE FARM, ITHACA, N. Y.
Begeacres Cherrington 7 260 May 970 45 11191 477
¶Begeacres Marietta Jr3 97 May 1377 65 4582 194
s. McDonald Farms Supreme Kenton d. Begeacres Cherrington

BEGENT, LESLIE D., BEGEACRES FARM, ITHACA, N. Y.
¶Begeacres Geraldine Jr4 86 May 1599 65 4475 175
s. McDonald Farms Keene d. Begeacres Jessie
¶Begeacres Jessie 7 120 May 1493 71 5996 251

BELT, O. C., GRACELAND GUERNSEY FARMS, PICKERINGTON, OHIO.
*Graceland Bomber's Betty Lou 6 309 May 1234 57 12349 559
Graceland Bomber's Mab Jr4 109 May 1213 58 4197 198
Graceland Bomber's Pride Jr3 289 May 925 48 9497 471
Graceland Bomber's Pride Girl Jr4 365 Apr 461 25 12968 625
Graceland C. B. Marades Jr3 113 May 1275 57 4728 208
*Graceland Concentrate's Cottie 5 163 May 1737 85 8659 430
s. Foremost Concentrate d. Eric's Cottie of Brookdale
*Graceland Concentrate's Ginger 7 91 May 1739 74 4841 242
s. Foremost Concentrate d. Graceland Ginger
*Graceland Concentrate's Ginnie Sr4 58 May 1746 75 3046 149
s. Foremost Concentrate d. Graceland Ginger
Graceland Concentrate's Lusett Jr4 228 May 1143 50 9265 452
Graceland Eclipse's Glenda Sr3 365 Apr 471 27 11470 591
*Graceland Eclipse's Hope 5 25 May 1522 55
s. Langwater Eclipse d. Graceland Hope
*Graceland Eclipse's Jeanie Sr4 139 May 1532 72 6925 311
Graceland Heritor's Adella Jr3 203 May 1155 59 7784 393
Graceland Heritor's Adelle Sr2 189 May 1060 49 6791 310
Graceland Heritor's B. Mayette Sr2 145 May 1104 51 5429 252
Graceland Heritor's Flora Sr2 157 May 998 53 5058 234
Graceland Hoosier's Ruth Anna Jr3 121 May 1038 45 4237 177
Graceland Liberal's B. Jean Ann Jr2 338 May 764 46 9240 513
*Graceland R. B. Priscilla 6 29 May 1266 53
s. Graceland Royal Bomber d. Graceland Bomber's Priscilla
Graceland Steadfast's B. Cottie Sr2 253 May 833 51 7435 437
Graceland Steadfast's B. Janet Jr3 365 Apr 372 20 12873 645
Graceland Steadfast's C. Flora Sr2 184 May 1020 45 6186 273
Graceland Steadfast's C. Ginger Sr2 138 May 1123 55 5163 278
Graceland Steadfast's Gem Jr2 206 May 954 50 6691 322
Graceland Steadfast's Gloria Jr2 255 May 880 48 7288 398
Welcome In Heritor Mary Jr3 141 May 1222 52 6020 263

BERKE, SAMUEL, DEEP LAKE FARM, LAKEVILLE, CONN.
¶Deep Lake Lady Rosalind 6 189 May 1562 62 10077 414
*¶Deep Lake Marigold 6 262 May 1033 48 10782 499
*¶Deep Lake Patrica Sr2 234 May 1041 50 8479 409

*¶Deep Lake's Lady Beau 5 305 Apr 579 27 12680 601
¶Deep Lake's Lady Gloria 5 226 May 1437 63 11882 521
¶Deep Lake's Lady Jane Sr4 305 May 500 19 12891 530
*¶Deep Lake's Wanda 8 272 May 1132 55 12119 583
¶Gaycor's Sapphire Sr4 129 May 1491 66 6143 285
*¶Maple Lane Princess Emma 5 180 May 1484 61 9168 403
*¶Maple Lane Princess Gorgeous Sr3 337 May 1152 57 10508 530
¶Maple Lane Sheik's Edna Jr2 107 May 1123 50 3969 181
*¶Maple Lane Sheik's Emma Jr3 119 May 1458 64 5770 256
*¶Maple Lane Sheik's Topsy Sr3 66 May 1587 70 3270 137
s. Maple Lane Lucille's Sheik d. Maple Lane Designer's Topsy
¶Stronghold C. Delphinium Sr4 115 May 1437 61 5546 341

§BERRY, JAMES D., JR., WINDY HILL FARM, TITUSVILLE, PA.
*+Benton's Excellent Bridget Sr3 333 May 633 32 7130 340
*+Esco's Merry Marino Sr4 208 May 742 42 6551 360
*+Glad Run Echo 7 52 May 1470 58 2477 98
s. Hill Girt Artful d. Glad Run Fannie's Janet
*+Sheldegren Edmunda 6 131 Apr 1052 57 4984 285
+Windy Hill Farms' Ada Jr2 111 May 1340 64 4692 226
+Windy Hill Farms' Anne Jr3 232 May 883 45 7830 356
*+Windy Hill Farms' Claudia Sr3 223 May 818 32 5766 277
+Windy Hill Farms' Donna Jr2 188 May 887 41 5987 263
+Windy Hill Farms' Flute Sr2 67 May 1187 52 3535 107
s. Langwater Esquire d. Basquaerie Drummer's Flute
*+Windy Hill Farms' Louise Jr4 258 May 772 38 9563 414
*+Windy Hill Farms' Margie Jr4 235 May 785 38 7251 372
+Windy Hill Farms Superior Jr2 79 May 1060 56 2763 134
s. McDonald Farms King Leo d. Fair Royal Token Superior
+Windy Hill Farms' Verity Sr2 82 May 930 54 2452 144
s. McDonald Farms King Leo d. Veronica of Windy Hill Farms

§BERTHOLF, W. H., GREEN PASTURES FARM, WICHITA, KANS. ARHT
+Bertholf's Action Connie Sr2 196 Apr 553 28 4471 234
+Bertholf's F. A. Rose Jr3 305 Mar 259 16 9602 530
+Bertholf's I. V. Vickey Jr2 253 May 497 27 5104 277
+Walker Farms Piper Brenda Jr3 135 May 856 48 4101 223

BLACK, ROGER A., RAEMELTON FARM, MANSFIELD, OHIO. ARHT
*¶Raemelton Corking Magdalene 6 14 May 692 27
s. Raemelton Royal Corking d. Raemelton Levity Mag
*Raemelton Corking Netta 11 97 May 1832 96 5304 266
*Raemelton Corking Prudence Sr4 365 Apr 54 2 11503 518
*Raemelton Corona Bonnie Bess Jr4 56 May 1623 68 2885 130
s. Raemelton Levity Corona d. Raemelton Triumph Bonnie
*Raemelton Corona Duchess 5 91 May 1593 66 4906 212
s. Raemelton Levity Corona d. Raemelton Levity Triumph Duchess
*Raemelton Corona Marguerite Sr4 175 May 1297 67 7553 380
*Raemelton Corona Netta 5 159 May 1280 66 6727 317
*Raemelton Levity Cora 7 353 May 772 45 12037 664
Raemelton Levity Cornelia Sr3 36 May 1229 62 1363 69
s. Pine Manor Levity King d. Raemelton Triumph Cora
Raemelton Levity June Sr2 133 May 999 49 4391 202
*Raemelton Levity Mag 8 365 May 210 10 16756 750
*Raemelton Levity Marjorie Sr4 362 May 1002 51 12736 629
Raemelton Levity Marylin Jr2 181 May 820 35 5241 217
*Raemelton Levity Neva Sr3 246 May 1072 61 8917 491
Raemelton Levity Topaz Jr3 323 May 962 50 10034 508
*Raemelton Levity Ultra 6 199 May 1262 59 9035 414
*Raemelton Levity Wistaria 9 118 May 1273 52 5696 232
s. Pine Manor Levity King d. Green Meads Queen Wistaria
*Raemelton Sentry Corinne Sr2 365 May 744 33 10592 466
Raemelton Sentry Duchess Jr2 238 May 1219 56 9360 429
Raemelton Sentry Netta Jr2 365 Apr 150 8 9339 454
Raemelton Sentry Wistaria Sr2 346 May 847 39 10597 449
*Raemelton Triumph Duchess 7 352 May 989 53 14699 716

§BLANCHARD, MARY L. C., OPEN HEARTH FARMS, ONTARIO, N. Y. ARHT
+Open Hearth Actor's C. Rose Jr3 160 May 862 41 4568 216
s. Fairlawn Melba's Actor d. Open Hearth Chief's Rose
+Open Hearth Actor's Gypsy Jr3 134 May 917 45 4160 192
+Open Hearth Actor's Kindness Jr2 89 May 1379 55 3383 141
s. Fairlawn Melba's Actor d. Bethany Happy Kindness
+Open Hearth Actor's M. Ann Jr2 108 May 921 43 3165 136
s. Fairlawn Melba's Actor d. Gardenville Melody Ann
+Open Hearth Actor's Mikeda Jr2 92 May 797 38 2514 111
s. Fairlawn Melba's Actor d. Mikeda of Open Hearth
+Open Hearth Actor's Missy Jr2 274 May 685 34 6443 299
+Open Hearth Actor's Mitzie Jr2 134 May 698 39 3434 171
+Open Hearth Actor's Moonlite Jr2 108 May 747 35 2577 108
s. Fairlawn Melba's Actor d. Open Hearth Chief's Moonlite
+Open Hearth Actor's Phoebe Jr2 65 May 935 43 1906 89
s. Fairlawn Melba's Actor d. Foremost Phoebe
+Open Hearth Actor's R. Moonbeam Jr2 225 May 591 36 4647 263
+Open Hearth Actor's Urania Jr2 61 May 824 38 1573 71
s. Fairlawn Melba's Actor d. Old Acres R. Urania
+Open Hearth Chief's Lassie Jr2 89 May 973 50 2805 125
s. Green Meads Willow Chief d. Ridgewood Gold's Lassie
+Open Hearth Chief's Mellie Jr2 194 May 682 41 4519 254
Open Hearth J. C. s Genie Jr2 309 May 650 30 7621 343

§BLODGETT, STEPHEN W., BROOKLANDS FARM, FISHKILL, N. Y. ARHT
+Brooklands J. C. Leila Sr2 144 May 774 33 4114 187
+Brooklands Noble Girl Jr2 305 Apr 709 35 8628 398
+Damian Wilurion Sr4 305 Apr 194 8 9328 404
*+Graceland Nona 7 155 May 1345 57 7396 300
+Greystone Monty's Belle 5 305 Mar 359 20 7962 418
+Greystone Northern Lady Jr2 150 May 949 42 5112 229
+Heather's Gypsy Jr2 258 May 476 27 5873 264
+Monogram's Emaline Jr3 249 May 822 36 6697 287
+Monogram's Lass Sr2 15 May 446 23
s. Argilla Monogram d. Steele Hill Lass
+Monogram's Nakome Sr2 280 May 771 39 8487 378
+Monogram's Penelope Jr3 244 May 833 39 6999 308
+Monogram's Sunrise Sr2 15 May 625 29
s. Argilla Monogram d. Steele Hill Sunrise
Shirley's King's Sunflower Sr4 336 May 250 16 7014 373
+Steele Hill Bluett Sr2 305 Apr 197 8 8028 320
+Steele Hill Butterfly Sr4 305 Feb 281 14 8966 422
*+Steele Hill Marguerite 8 115 May 1140 65 4679 275
s. Lincoln St. Nicholas d. Margie of Emerald
+Steele Hill Sylph Sr2 289 May 802 35 6394 310

BOARD OF HOME MISSIONS OF THE CONGREGATIONAL AND CHRISTIAN CHURCHES, THE, MOUNT CROTCHED FARM, DEERING, N. H. ARHT
*¶Mt. Crotched Keno 5 68 May 1447 69 3062 146
s. McDonald Farms Jubilant d. Comet's Cleo
*Mt. Crotched Kilda Sr4 350 May 699 38 10401 574
*Mt. Crotched Marian Sr3 139 May 1305 55 6353 261
*Mt. Crotched Marie Sr3 45 Apr 1556 71 2243 102
s. Argilla Honeybee d. Piscataquog Hopeful
Mt. Crotched Melissa Jr2 365 Feb 35 3 10559 530
*Mt. Crotched Melita Sr3 52 Apr 1532 62 2636 106
s. Argilla Honeybee d. Piscataquog Jillet
Mt. Crotched Millie Sr2 313 May 835 41 8930 423
¶Mt. Crotched Nana Jr2 255 May 674 36 5852 287
¶Mt. Crotched Narcissus Jr2 265 May 597 32 5406 271
Mt. Crotched Nita Jr2 260 May 608 28 7037 303
Mt. Crotched Nola Jr2 239 Apr 639 33 5370 293
Mt. Crotched Nora Jr2 259 May 1056 45 9050 374
Mt. Crotched Noreen Jr2 263 May 838 42 7115 375
Mt. Crotched Norma Sr2 274 May 568 29 5670 287
Mt. Crotched Pearl Jr2 97 May 946 45 3161 143
s. Argilla Honeybee d. Le Clarin Veranna
*Piscataquog Judith 8 33 Apr 1589 68 1729 74
s. McDonald Farms Heir d. Comet's Beth of Piscataquog

BOLTON, CHARLES B., FRANCHESTER FARMS, LYNDHURST, OHIO. ARHT
*Arrus Free Bouquet Jr4 51 May 1395 60 2340 98
s. Langwater Freeman d. Arrus Handy Bouquet
Arrus Philosopher Bouquet Jr3 64 May 1330 60 2697 123
s. Riegeldale Emory's Philosopher d. Arrus Handy Bouquet
Arrus Philosopher Du Jr3 55 May 1344 57 1886 87
s. Riegeldale Emory's Philosopher d. Arrus Honey Du
Arrus Philosopher Iris Jr3 110 May 1079 61 3790 204
Arrus Philosopher Starling Jr2 352 May 995 57 10886 635
Bargar Farms C. Ruby Jr2 40 May 1466 63 1836 82
s. Franchester Handy Colonel d. Jaebardale Forward's Ruby
*Charlescote Persimmon 8 314 May 1005 44 15047 617
Coronation Daffodil Jr2 314 May 877 48 9601 492
*Coronation Majestic Arawana 5 235 May 1571 81 12190 652
Coronation Majestic's Beatrice Jr2 261 May 908 50 7075 374
*Coronation Majestic's Camay Jr4 114 May 1353 63 4792 226
Fanbrooks O. Beautiful Jr2 148 May 1141 61 5558 270
*Franchester Free Donna Jr3 305 May 1503 69 9831 472
*Franchester Free Janet Sr3 306 May 1078 48 7995 347
Franchester Free Joan Sr3 65 May 1305 52 3412 107
s. Langwater Freeman d. Franchester Levity Joan
Franchester Free Labelle Jr2 264 May 1138 54 10033 439
Franchester Free Ladybird Jr2 148 May 1217 51 5722 248
*Franchester Free Lark Jr4 246 May 1002 48 10002 466
Franchester Free Milbette Jr2 250 May 685 44 7869 393
*Franchester Free Pride Sr4 291 May 950 41 10567 484
Franchester Free Radiance Sr2 157 May 1262 63 6685 292
Franchester Free Repeat #Jr2 360 Feb 643 34 11257 547
*Franchester Free Superwitch Jr4 144 May 1787 79 8197 360
Franchester Handy Jane Jr2 307 May 1065 53 7645 388
Franchester Handy Kella Sr2 343 May 1091 52 11895 565
*Franchester Handy Moonbeam 6 77 May 1034 56 4410 207
s. Langwater Henchman d. Franchester Moonbeam Anna
Franchester Handy Starlet Jr4 53 May 1252 57 2101 96
s. Langwater Henchman d. Stanruth Starlet
Franchester King's Adela Jr2 269 May 1206 62 10638 530
Franchester King's Ivy Jr2 326 May 879 51 6551 355
Franchester King's Pride Jr2 309 May 953 47 9099 406
Franchester King's Story Jr2 258 May 1108 54 9035 427
*Franchester Levity Jane 5 354 May 829 43 14537 709
*Franchester Levity Witch 5 174 May 1354 62 8033 383
Franchester Mystic Moonbeam Jr2 113 Apr 956 45 3894 178
*Franchester Mystic Story Sr4 106 May 1671 81 5506 267
*Franchester Perky Lady Jr3 82 May 1553 69 3881 181
s. Gayoso Levity Peer d. Franchester Romulus Lady
Franchester Perky Witch Jr3 365 May 506 24 14341 616
*McDonald Farm Kings Jolly Lady 7 154 May 1529 84 8056 449
*McDonald Farms King's Kella 6 324 May 1188 65 16865 841
Meadow Lodge Gay Halma Sr2 145 May 1378 69 6645 312
Na-Maid Cameo Jr2 143 May 1084 50 5605 228
Riegeldale Maxim's Sarabelle Sr2 236 May 1051 57 8253 430
Rosebud Farm Gem Sr2 93 Apr 1262 60 4037 180
Wandamere Ann Veronica Jr2 208 May 907 52 6900 339

§BOND, G. W. & SON, PRAIRIE BLOOM GUERNSEY FARM, JUNCTION CITY, OREGON. ARHT
*+Maxim's Lady Blossom 8 204 Apr 759 45 6444 381
*+Prairie Bloom Abby Sr3 134 Mar 994 51 4863 249
+Prairie Bloom Bessie Sr2 183 Apr 714 41 4706 254
+Prairie Bloom Emerald Jr2 174 Apr 721 43 4397 235
+Prairie Bloom Enterprise Jr2 253 Apr 624 34 5917 306
+Prairie Bloom Florette Jr2 191 Apr 840 43 5947 355
+Prairie Bloom Gole Jr2 189 Apr 806 43 5972 314
+Prairie Bloom Iris Jr2 231 Apr 757 43 6237 312
+Prairie Bloom Jeanette Jr2 253 Apr 793 39 6737 331
*+Prairie Bloom Nettie Sue Jr3 235 Apr 992 49 9239 426
*+Prairie Bloom Nira Jr3 253 Apr 691 37 8244 414
*+Prairie Bloom Ronnona 6 213 Apr 905 46 7750 361
*+Prairie Bloom Surprise Sr3 161 Apr 873 47 5286 283
+Prairie Bloom Venus Jr2 253 Apr 626 35 5556 309
+Valley View Charity Jr3 286 Apr 628 34 9459 425
+Valley View Elder's Gay Jr2 250 Apr 572 37 5396 305
*+Valley View Elder's Select #Sr3 296 Mar 399 21 9324 451
*+Wandamere Coronet 5 73 Apr 1160 63 2976 165
s. Shamrock Coronet's Warrior d. Ivy Oak Rose Mary's Tulip

BORK MEMORIAL HOSPITAL, WILLIAM L., CHATTANOOGA, TENN. ARHT
Carr Creek Princess Lee-Lee Jr4 233 May 928 45 9014 441
Dinsmore Mayroyal Bett Sr2 365 May 518 26 11515 567
*Gayoso Victor's Queen 5 218 May 1233 56 10737 476
Hamilton County Lady Effie Jr2 229 May 791 40 6264 299
Hamilton County Lady Elsie Jr2 221 Apr 891 44 6480 292
Hamilton County Lady Mirth Sr2 305 May 584 34 12134 672
Hamilton County Lady Vilma Jr2 133 May 883 43 4144 192
Hamilton County Maxim Betty Jr2 365 Apr 657 33 13072 624
Hamilton County Maxim Dimple Sr2 365 Apr 237 16 9837 580
Hamilton County Maxim Grace Jr2 303 May 788 46 7538 408
Hamilton County Maxim Lily Sr2 73 May 1307 54 2755 120
s. Quail Roost Choice Maxim d. Hamilton County Iris
Hamilton County Maxim Peggy Sr2 136 May 883 50 4198 227
Hamilton County Noble Karrisett Jr2 31 May 1107 46
s. Quail Roost Noble Raider d. Fanning Fields' Karriet
*+Hamilton County Princess Daisy 7 195 May 1168 65 5807 280

BOSWELL, CHARLES, BURKEVILLE GUERNSEY FARM, BURKEVILLE, VA.
*McDonald Farms High Nelia Jr3 323 May 829 42 7871 367

BOSWELL, W. L., BURKEVILLE GUERNSEY FARM, BURKEVILLE, VA.
Bayville Blended Carol Jr3 365 Apr 146 9 9324 464
Burkeville Emory's Christine Jr2 98 May 1207 50 3740 168
Dollie of Madisonville 9 98 May 1259 56 3776 181
s. May Rose Truce d. Grandee's Dollie of High View
¶Lewis' Betty Lou 46 302 May 388 18 7605 343
Majesty's Gena of Turkey Ridge 6 187 May 992 62 7505 362

Miniborya A. Doris — Sr2 66 May 1278 57 2648 112
s. Langwater Ace — d. Miniborya's Pandora
Springhill Dolphin's Prudence — 5 218 May 733 38 6092 297
¶Whippernock's Maggie's Doris — #Jr3 293 Feb 288 14 9577 434

§BRANDT, FRANK, BONNIE BRAE FARM, ROCKFORD, OHIO. ARHT
+Bonnie Brae's Babs — Jr2 175 May 980 51 6123 285
*Bonnie Brae's Paula — Jr4 130 May 1040 50 4989 240
*Raider's Lulu Belle — 5 90 May 1433 67 4335 211
s. Bernway Raider — d. Bonnie Brae's Arbelle

§BRANDT, FRANK & PAULINE, BONNIE BRAE FARM, ROCKFORD, OHIO. ARHT
+Bonnie Brae's Flo — Jr2 81 May 1296 53 3311 148
s. Nyala Sungift Pharaoh — d. Bonnie Brae's Foamy
+Bonnie Brae's Julia — Jr3 58 May 1369 59 2537 110
s. Nyala Sungift Pharaoh — d. King's Crown Jewel
+Val-lea Argon Penny — Jr2 55 May 1211 50 2061 86
s. Grav Haven Argon Pavor — d. Val-lea's Penelope Jane

§BRAYS ISLAND PLANTATION, INCORPORATED, YEMASSEE, S. C. ARHT
+Bayville Maxprint Bella — Jr3 279 May 387 22 4848 278
+Bayville Maxprint Rosebud — #Jr3 251 May 23 1 4758 251
*+Belmont View Snowflake — Sr4 213 May 1039 57 8577 438
*+Brays Island Bon-Ton's Maxine — Sr4 52 May 1452 70 2451 127
s. Cesor Bon-Ton's Premium — d. Cesor Maxim's Grace
*Brays Island Bon-Ton's Rhoda — 5 316 May 791 53 10355 605
*+Brays Island Charla — Jr4 68 May 1314 46 2977 116
s. Cesor Bon-Ton's Premium — d. Riegeldale Charlotte's B-Cup
+Brays Island Charline — Sr2 159 May 861 44 5315 263
*+Brays Island Etta — 6 194 May 862 43 7001 420
*+Brays Island Glory — Sr3 46 May 1491 61 2199 99
s. Cesor Bon-Ton's Premium — d. Edisto Farm's Goldie
Brays Island Jeanne — Jr2 365 Apr 776 54 11331 668
+Brays Island Jinnie — Sr2 305 May 477 29 8020 453
+Brays Island Lucky Helga — Jr2 109 May 689 34 2652 126
s. Brays Island Lucky Lad — d. Brays Island Bon-Ton's Hilda
+Brays Island Majesty's Julia — Jr2 132 May 919 42 4742 203
*+Brays Island Maxine — Sr4 241 May 1143 47 11337 445
+Brays Island Merry — Sr2 133 May 880 45 4056 216
*+Brays Island Monita — Jr3 61 May 1313 62 2707 135
s. Brays Island Premium Prince — d. Woodacres Royal Veronica
+Brays Island Prim Lady — Jr2 295 May 524 33 6387 333
+Brays Island Princess — Jr2 283 May 582 32 6223 325
*+Brays Island Royal Clove — Jr4 215 May 1134 62 8454 462
+Brays Island Royal Della — Jr3 132 May 897 41 4776 208
+Brays Island Royal Lily — Sr2 106 May 788 39 2842 146
+Brays Island Royal Marian — Jr2 139 May 764 38 3821 206
+Brays Island Royal Nancy — Sr4 273 May 593 34 8207 446
*+Brays Island Royal Rosette — Jr3 127 May 920 51 4277 236
*+Brays Island Royal Vera — Sr4 194 May 728 49 6441 377
*+Brays Island Verona — Sr4 86 May 942 57 3943 175
s. Cesor Bon-Ton's Premium — d. Woodacres Royal Veronica
*+Cesor Ellton's Vardessa — 7 44 May 1299 58 1826 82
s. Cesor Ellton Maxim — d. Cesor Ultra's Dolly Varden
+Cesor King's Helene — Jr2 204 May 568 34 4473 245
*+Cesor Martha — Sr4 277 May 421 25 7274 453
*+Elm Echo L. Friskey — 5 92 May 1556 75 5042 245
s. Fairlawn H. Eastern King — d. Fairlawn L. Frisky
*+Peter Pan's Polly Lillian — 7 283 May 458 29 7200 388
*+Imp. Stype Lady Nymph — Sr2 305 Apr 342 17 8149 373

§BRINSER, AYERS, LINWALD FARM, PETERSHAM, MASS. ARHT
+Linwald Butterfat Hiroae — Jr3 177 Apr 832 40 4974 239
+Linwald Butterfat Holiday — Sr2 167 Apr 816 38 5038 236
+Linwald Butterfat Holly — Jr2 176 Apr 450 21 3027 135
+Linwald Butterfat Housatonic — Sr2 287 Apr 455 23 5700 257
+Linwald Butterfat Mississippi — Jr2 212 Apr 390 20 3696 171
+Linwald Butterfat Sacremento — Sr2 305 Apr 360 20 6490 339
*+Linwald Butterfat Vistula — 8 110 Apr 1074 50 4375 219

§BRINSER, AYERS & JOAN WALDO, LINWALD FARM, PETERSHAM, MASS. ARHT
*+Linwald Butterfat Doiester — 8 24 Apr 1036 54
s. Mulhocaway Butterfat Viking — d. Mabel Jewelweed Rajah
+Linwald Butterfat Harlem — Sr2 63 Apr 885 50 1640 96
s. Mulhocaway Butterfat Huron — d. Linwald Butterfat Monongahela
+Linwald Butterfat Holston — Jr2 61 Apr 827 32 1652 62
s. Mulhocaway Butterfat Huron — d. Linwald Butterfat Doiester
*+Linwald Butterfat Hudson — Sr4 67 Apr 1085 51 2305 109
s. Mulhocaway Butterfat Huron — d. Two Cedars Evelyn
+Linwald Butterfat Humbolt — Jr3 305 Apr 38 1 6165 337
*+Linwald Butterfat Monongahela — 5 243 Apr 594 36 7058 417

§BROADACRE DAIRIES, INCORPORATED, POWELL STATION, TENN. ARHT
*+Gayoso Fayaway — Jr3 51 May 1435 58 2462 100
s. Gayoso Coronation Levity — d. Zenia Cristina's Fayaway
+Gayoso King's Misplay — Jr3 305 May 401 26 7892 432

BROWN RANCH, CAPITOLA, CALIF.
Santa Cruz Carlo's Mary — 5 365 Apr 44 2 10111 559
*Santa Cruz Hannibal's Daniella — Jr4 38 May 1599 81 1956 99
s. Woodacres Royal Hannibal — d. Santa Cruz Select's Delightful
Santa Cruz Hannibal's Joyce — Jr4 157 May 946 47 6038 294
Santa Cruz Hannibal's Ronnie — Jr4 163 May 784 43 5223 287
Santa Cruz Jackie's Dolly — Sr2 277 May 346 22 6192 353
Santa Cruz Levity's Denise — Sr3 121 May 1060 52 4647 212
Santa Cruz Levity's Lily — Sr3 142 May 1121 58 5232 230
Santa Cruz Levity's Velma — Jr3 179 May 957 50 7700 383
Santa Cruz Select's Delightful — 7 132 May 1333 57 6239 245
*Santa Cruz Select's Lulubell — 5 172 May 604 32 4834 256

BRUNDIGE, W. P., P. L. & ANGIE, ELM ECHO FARM, COLUMBUS, OHIO. ARHT
Elm Echo Farm L. Lilly — Jr2 169 May 752 42 4507 235
Elm Echo L. Delores — Sr3 336 May 541 31 7350 390
*+Goodleigh Romulus Sweetsum — 6 253 May 674 36 6562 371
*Pollyanna Molly of Elm Echo — 6 52 May 1883 87 2755 128
s. Welcome-In Cupid — d. Anne of Cherry Hill
Valor's Susan of Dairy-Lawn — Jr2 365 May 688 37 8980 443

BRUTUS, ARBA & SONS, BRUTUSDALE FARMS, PINE VILLAGE, IND.
Boulder Bridge L. Aster — Jr2 365 Apr 305 15 10709 506
Great Oak's Levity Lou — Jr2 356 May 1032 49 12685 616
Great Oak's Mellisa — Jr2 305 May 780 40 8905 436
Great Oak's Mona Lisa — Jr2 121 May 958 49 3727 204
*Great Oak's Princess Hope — Jr4 104 May 1574 66 5358 226
s. Kenfleur's Prince Glory — d. Searchlight Maude's Jewel

BUSH, ALVIN R., WYNO FARM, MUNCY, PA.
*Caumsett Indian Lola — Jr3 112 Apr 1214 55 4798 217
*Coldspring's Beauty's Rosetta — 6 150 Apr 1345 60 7286 340
*Two Brooks King's Dream — Sr3 141 Apr 1369 61 7214 345
Two Brooks Peeress — Sr2 241 Apr 1084 50 9528 478

Wyno Beau's Dora — Sr2 243 Apr 846 49 8162 432
Wyno Beau's Lois — Sr2 173 Apr 1150 58 7131 371
Wyno Beau's Nan — Jr2 339 Apr 784 40 10841 533
Wyno Beau's Onyx — Jr2 182 Apr 1154 53 7218 328
Wyno Beau's Phoebe — Jr3 282 Apr 816 43 8439 439
Wyno Beau's Rheta — Jr2 351 Apr 815 43 7843 397
Wyno Cyd's Hope — Jr2 174 Apr 1068 46 6184 247
Wyno Saint's Bell — Jr2 74 Apr 1189 49 2948 126
s. Wyno Beau's Saint — d. Wyno Roseeta's Chyme

§BUTLER, EARL & HARRIETT, REEDSPORT, OREGON. ARHT
*+Foster Farm Thelma — Jr4 127 May 1281 67 5307 278

CAMP, EDITH CLAY, HOLLIKNOLL FARM, FRANKLIN, VA. ARHT
*¶Holliknoll Maxprince Viola — Sr3 146 Apr 1061 63 5766 329

CAMP, LEON CLAY, HOLLIKNOLL FARM, FRANKLIN, VA. ARHT
¶Holliknoll Majesty Joyce — Sr2 233 Apr 930 46 7456 351
¶Holliknoll Majesty Pet — Jr2 7 Apr 245 10
s. Holliknoll Maxim Noble Majesty — d. Burch's Butterfat Pet
¶Holliknoll Maxim Ruth — #Jr2 221 Feb 443 24 5707 292

CAMP, W. M., HOLLIKNOLL FARM, FRANKLIN, VA. ARHT
*Arlo Golden Rose — 5 109 Apr 1585 64 5098 221
*¶Bayville Maxprint Flash — Sr3 305 Dec 304 17 11532 563
*¶Blair's Rest King's Nell — 5 69 Apr 1077 45 3498 106
*¶Bournedale Maxim's Nellie — 7 121 Apr 1379 65 5839 261
*Cesor Ellton's Lassie — 5 365 Apr 322 14 13329 539
*Cesor Inheritance Jeanine — Sr4 199 Apr 1343 67 9440 468
*Flat Brook Her Jean — 8 213 Apr 1183 65 9956 452
*Hamhurst D. B. Salome — 5 261 Apr 1149 48 11025 546
*Holliknoll Conquest Camellia — Jr2 61 Apr 1139 56 3249 110
s. Riegeldale Viscount's Conquest — d. Holliknoll Maxim Nellie
*Holliknoll Holly Girl — 7 224 Apr 980 44 8995 369
¶Holliknoll Lordship Francine — #Jr2 266 Nov 383 24 7463 371
¶Holliknoll Majesty Galia — Jr2 274 Apr 996 51 8826 448
¶Holliknoll Majesty HaHa — Jr2 47 Apr 1232 56 1848 84
s. Holliknoll Maxim Noble Majesty — d. Wilburn Little Minnehaha
¶Holliknoll Majesty Princess — Jr2 293 Apr 770 43 9812 501
*Holliknoll Maxim Clasy — 5 107 Apr 1478 74 5199 248
*+Holliknoll Maxim Ermine — 5 101 Apr 882 46 3006 149
s. Quail Roost Rose Maxim — d. Camp's Raymost
*+Holliknoll Maxim Helen — Sr4 94 Apr 1004 53 3241 175
s. Quail Roost Rose Maxim — d. Holliknoll Holly Bet
*¶Holliknoll Maxim Janice — Sr3 168 Apr 1188 53 7689 321
¶Holliknoll Maxim Lady — Jr4 30 Apr 1300 62
s. Quail Roost Rose Maxim — d. Holliknoll Holly Bet
*¶Holliknoll Maxim Marie — 5 26 Apr 1350 58
s. Quail Roost Rose Maxim — d. Rockingham Charming Star
*¶Holliknoll Maxim Marjorie — 5 30 Apr 1514 76
s. Quail Roost Rose Maxim — d. Holliknoll Lucy
*¶Holliknoll Maxim Melba — #Sr4 265 Feb 66 4 7590 385
*+Holliknoll Maxim Patience — Sr4 57 Apr 1177 53 3208 101
s. Quail Roost Rose Maxim — d. Juprose of Cedar Dale
*+Lady McNamara of Rosegill — 6 168 Apr 1321 59 8075 351
+Longbarn V. Maxime — Jr3 121 Apr 886 43 8780 155
*McDonald Farms S. Nirvina — Sr2 305 Feb 289 21 7796 483
Namreg Maisy's Goldoust — Sr2 213 Apr 1143 56 8383 409
*Palmer's Flick — 10 324 Apr 1127 50 14285 617
Pine Manor Charmaine — 7 69 Apr 1414 69 3135 147
s. Coronation Count — d. Pine Manor King's Diadem
*¶Rosewald Max's Mary Jane — 5 121 Apr 959 57 4547 255
*Rosewald Max's Melba — Sr4 365 Mar 751 44 13761 696

CAMP, W. M., JR., HOLLIKNOLL FARM, FRANKLIN, VA. ARHT
¶Holliknoll Majesty Charlotte — Jr2 7 Apr 254 12
s. Holliknoll Maxim Noble Majesty — d. Holliknoll Maxim Melba
¶Holliknoll Majesty Jean — Sr2 7 Apr 246 14
s. Holliknoll Maxim Noble Majesty — d. Cesor Inheritance Jeanine
¶Holliknoll Majesty Jonquil — Sr2 261 Apr 1023 54 8841 456

CARR, H. C., GUERNSDEL FARM, UNIVERSITY, N. C. ARHT
*Alice's Lady Max — 13 362 Apr 926 47 15056 706
*¶Dinsmore Majestic Viola — 10 94 Apr 1697 83 5282 240
s. Dinsmore Majestic Rose King — d. Knight's Violet
*Driftwood's Queen Laura — 6 340 Apr 808 47 12583 640
*Guernsdel Major's Pat — Sr4 365 Jan 48 2 11215 600
*¶Guernsdel Major's Vera — 5 138 Apr 1143 62 5629 288
Guernsdel Noble Abbie — Jr2 365 Apr 101 6 10702 557
¶Guernsdel Noble Ann — Jr2 259 Apr 498 28 5400 287
Guernsdel Noble Becky — Jr2 365 Mar 761 26 7601 456
¶Guernsdel Noble Della — Jr2 119 Apr 764 41 3344 163
Guernsdel Noble Dorothy — Jr2 365 Mar 315 20 8064 456
¶Guernsdel Noble Flora — Jr2 64 Apr 1290 61 2646 118
s. Quail Roost NoMax Raider — d. Guernsdel Frances Sprunt
*Guernsdel Noble Jeannie — Sr3 364 Mar 323 20 9344 497
*Guernsdel Noble Kate — Jr3 365 Mar 9 10579 532
Guernsdel Noble Kathy — Jr2 365 Mar 318 21 7384 394
*¶Guernsdel Noble Lucy — Sr3 221 Apr 742 42 6613 339
¶Guernsdel Noble Madeline — Sr2 125 Apr 739 47 3427 172
Guernsdel Noble Patricia — Jr2 359 Apr 700 40 10297 528
Guernsdel Noble Priscilla — Jr2 293 Apr 698 37 8183 408
*¶Guernsdel Noble Veronica — Sr3 119 Apr 1364 69 5960 282
*¶Guernsdel Princess Ada — Sr3 71 Apr 1474 68 3471 165
s. Croasdaile's Prince Rupert — d. Alice's Lady Max
*¶Guernsdel Princess Ava — Sr3 220 Apr 821 51 8344 454
¶Guernsdel Princess Barbara — Jr2 243 Apr 633 37 5519 285
¶Guernsdel Princess Cassie — Sr2 79 Apr 1032 49 2715 117
s. Croasdaile's Prince Rupert — d. Riegeldale Governor's Cheerful
Guernsdel Princess Marcia — Jr2 287 Apr 488 26 8074 397
¶Guernsdel Princess Prudence — Jr2 140 Apr 855 40 4134 224
*Guernsdel's Emmie — Sr3 365 Apr 13 10218 530
*¶Guernsdel's Lady Mae — Sr4 94 Apr 1078 51 3469 159
s. Croasdaile's Maxim's Major — d. Lady's Dairymaid Nancy
*Rupert's Blanche — Jr4 340 Apr 534 40 10269 546
*¶Rupert's Janie Belle — 5 106 Apr 1230 56 4917 209
s. Croasdaile's Prince Rupert — d. Chief's Jane
*Rupert's Jewel — Jr4 365 Mar 72 4 9032 477
*Rupert's Nina — Sr4 365 Jan 138 7 10258 472
*Williamsdaile's Rupert's Faith — 7 314 Apr 1050 55 15010 691

CAUMSETT FARM, HUNTINGTON, N. Y.
*Caumsett Adele — 8 92 May 1663 74 4634 189
s. Caumsett Leader — d. Caumsett Ida
Caumsett Clover — Sr3 340 May 1162 66 13828 707
*Caumsett Eastern Gloria — 7 217 May 1424 65 10179 463
Caumsett Eastern Lois — Jr2 336 May 1205 53 11553 483
Caumsett Harbor Jen — Jr2 160 May 1052 48 5381 242
*Caumsett Harbor Luna — 6 365 May 240 16 13278 741

*Caumsett Harbor Ruby 5 185 May 1607 72 10604 456
Caumsett Harbor Susan Jr2 161 May 1127 47 5728 232
Caumsett Indian Claudia Sr2 200 May 1190 68 7512 419
*Caumsett Indian Jewel Jr3 183 May 967 52 7429 366
Caumsett Regal Gleam Jr3 47 May 1162 59 1633 78
s. Caumsett Dominator d. Caumsett Ocean Glitter
Caumsett Regal Gloss Jr2 116 May 1294 55 4558 184
*Glenburnie Majesty's Actress Jr4 292 May 911 48 11798 561

CHAMBERS, A. H., MAPLE LANE FARMS, KINGSTON, N. Y.
¶Elmcrest Prophet's Clara Jr2 305 May 638 37 9819 543
¶Maple Lane Frolic's Lucelia Sr2 96 May 1418 86 4444 219
s. Maple Lane Topsy's Frolic d. Maple Lane Steadfast's Lucille
¶Maple Lane Sheik's Barbara Jr2 183 May 1232 63 6940 348
¶Maple Lane Sheik's Bernice Jr3 138 May 1061 59 4970 275
¶Maple Lane Sheik's Dalhia Jr3 138 May 1120 63 5648 303

CHAMPLIN, WILLIAM H., HAVEN HILL FARMS, ROCHESTER, N. H. ARHT
*¶Birchfield Rosekindred Sr4 187 May 1050 51 6962 312
¶Carona of Pleasant Hill 5 165 May 1125 58 6455 281
*Caumsett Eastern Katie Sr3 363 May 850 42 12519 576
*Caumsett Indian Bella Sr4 125 May 1238 69 5608 292
*Fairlawn Actor's Gale Sr4 365 Apr 243 13 11582 590
Haven Hill Coronet Jr2 31 May 1193 50
s. Stronghold C Dairy Boy d. Fra-Mar Count's Coronet
*Haven Hill D Dazzle Jr4 190 May 1202 60 8067 355
Haven Hill D Heiress Sr4 342 May 864 48 11533 670
Haven Hill Melba's S. Cheer Jr2 294 May 742 34 7819 349
*Haven Hill Melba's S. Hester Jr3 68 May 1698 71 3411 143
s. Fairlawn Dairymaid's Steadfast d. Esther Fair Royal
Haven Hill Melba's S. Lesire Sr2 12 May 455 21
s. Fairlawn Dairymaid's Steadfast d. Haven Hill D Desire
*Haven Hill Melba's S. Patsy Jr2 365 Jun 686 36 10864 528
Haven Hill Melba's S. Suprema Jr2 365 Apr 438 27 9680 537
*Haven Hill Melba's Surprise Jr3 359 May 855 45 10904 524

CHATHAM, THURMOND, KLONDIKE FARM, ELKIN, N. C. ARHT
Klondike Count's Fern Jr2 129 May 1051 47 4745 206
*Klondike Foremost Fern Jr4 96 May 1478 65 5182 237
s. Klondike Foremost d. Klondike Double Fern
Klondike Foremost Gail Jr2 365 May 118 6 9791 518
*Klondike Lavinia Jr4 365 Apr 453 23 10791 506
*Klondike Phoebe 7 325 May 1199 59 14094 688
Klondike Pre-Charity Sr2 129 May 922 43 3722 177
*Klondike Predictmost's Queen 6 118 May 1165 57 5009 234
s. McDonald Farms Predictmost d. Klondike Holliqueen
Klondike Premost Annette Sr2 365 May 703 39 12341 638
*Klondike Premost Camille Jr4 311 May 892 43 7420 335
Klondike Premost Dutiful Jr2 166 May 1089 53 6547 299
Klondike Premost Genesta Jr2 94 May 1017 51 3109 151
s. McDonald Farms Predictmost d. Klondike Holligem
Klondike Premost Ginger Jr3 187 May 1085 57 7259 372
*Klondike Premost Heroine Jr4 221 May 722 37 6264 330
*Klondike Premost Jette Sr4 123 May 1407 70 5670 265
s. McDonald Farms Predictmost d. Klondike Jette
Klondike Premost Jewell Jr2 223 May 943 47 7565 353
Klondike Premost Leah Jr2 344 May 848 46 11204 560
Klondike Premost Libby Jr2 365 May 694 39 9865 490
*Klondike Premost Mabel 5 347 May 831 41 12673 612
Klondike Premost Margie Jr2 102 May 1165 57 3931 177
s. McDonald Farms Predictmost d. Klondike Ray Marge
Klondike Premost Nandra Jr3 173 May 854 48 5499 289
Klondike Premost Rachel Sr2 112 May 847 46 3294 154
s. McDonald Farms Predictmost d. Clear View Mimosa' Rachel
Klondike Premost Roberta Jr3 313 May 777 47 8601 496
Klondike Premost Rosamund Jr2 109 May 1100 47 4042 180
s. McDonald Farms Predictmost d. Valmost's Rosa
*Klondike Premost Ruth 5 152 May 1476 70 7925 396
Klondike Pre-Star Jr2 229 May 580 33 5376 288
Klondike Raider's Aster Jr3 118 May 1074 56 4211 215
s. Klondike Holliraider d. Klondike Holligem
Klondike Raider's Dora Jr3 352 May 797 42 10507 544
Klondike Raider's Flora Jr2 322 May 642 33 8920 391
Klondike Raider's Flossy Sr2 264 May 938 47 8222 403
Klondike Raider's Madge Sr2 345 May 934 48 10819 538
Klondike Raider's Pearl Jr2 53 May 998 59 1703 91
s. Klondike Holliraider d. Klondike Pearl
Klondike Raider's Ruthie Jr2 126 May 990 50 4070 198
*Klondike Raider's Sunbeam Jr4 136 May 1271 65 6215 292
Klondike Ray Malinda Sr3 173 May 862 43 5892 292
Klondike Valiant's Clara Jr2 234 May 884 38 7415 298

COBLE, EDDIE COLTRANE, MAEGEO FARMS, LEXINGTON, N. C. ARHT
*¶Langvalley Tide's Vivian 6 141 May 1407 64 7470 326
*¶Matilda's Maxine 7 106 May 946 52 4568 247
*¶Sonnylaine Bright Joyce Sr4 285 May 711 43 6158 449

COBLE, GEORGANNE, MAEGEO FARMS, LEXINGTON, N. C. ARHT
*Langvalley Tide's Ramona 5 327 May 493 21 10613 465

COBLE, GEORGE S., MAEGEO FARMS, LEXINGTON, N. C. ARHT
*¶Adjuster's Halo of Pine Grove 9 202 May 1441 57 9370 394
*¶Alert's Best Yet of Mt. Ararat 9 158 May 1598 70 8376 366
*Alert's Carla of Mt. Ararat 8 347 May 1013 44 12779 619
*¶Alert's Feather of Mt. Ararat 5 186 May 1153 65 7549 381
*Annie Lee of High View 8 337 May 784 42 10462 559
*¶Appin's Phylis 8 305 May 810 45 9455 481
*¶Belmont View Ned's Oasis 8 164 May 917 49 5866 294
*¶Blyth Hurst Proud Girl 9 72 May 1556 61 3568 139
s. Wern's Muiroc's General d. Blyth Hurst Proud Beauty
*¶Brooke's Cross Agatha 6 305 May 89 4 12021 525
*¶Brooke's Cross Camilla 6 305 May 635 34 9922 520
*¶Brooke's Cross Carlotta 8 131 May 1193 59 4930 256
*¶Brooke's Cross Polly Anna 6 230 May 751 42 6959 373
*Brooklandwood Cream Cup Sr3 365 May 187 10 12229 624
*Brooklandwood Jollyann 6Sr3 354 May 556 33 11387 634
*¶Calder Farm Mary Baby 9 155 May 897 51 6031 394
*¶Channel Point Cameo 7 130 May 1237 57 5927 300
¶Chinquapin Dazzil Sr3 305 May 569 30 8874 433
*¶Clara's Valor's Lily 6 243 May 807 32 5686 287
*¶Coble's Jenny 7 98 May 1443 66 4607 217
*Coble's King's Winnie 5 247 May 977 59 8635 500
*¶Coble's Knight's Kathy 6 170 May 1293 65 8042 408
*¶Coble's Maxim's Malida 6 57 May 1494 84 2824 159
s. Quail Roost Edward's Maxim d. Graceland Max Maid
*¶Coronation Majestic's Diana Sr3 140 May 1776 90 8376 413
*¶Cummings' Maxim Dorothy 8 295 May 801 43 9187 466
*¶Curtiss Candy Levity Barbara 8 43 Apr 1438 62 1969 86
s. Green Meads Levity King d. Grenfel Butterfat Barbara
*Dairy Maid of Birch Brae 9 365 Apr 159 8 12694 566

*¶Dillon's Lucky Elsie 5 193 May 1244 62 8366 425
*¶Dillon's Lucky Lady 5 167 May 1143 54 6320 310
*Dillon's Maxim Mary 5 315 May 1050 49 12313 576
*Dondor's Reliable Bess Jr4 341 May 722 45 10703 594
*¶Elkhardt's Beauty 6 75 May 1218 51 3206 143
s. Chenar's Crusader's Valor Boy d. Chenar's Roxie
4Sr4 270 May 463 26 9288 466
Sr2 305 Apr 337 19 8497 454
9 74 May 1535 76 3889 194
s. Rose Maxim d. Kenilworth Posey's O'Rosie
*¶Green Meads Dame Alynum Sr4 147 May 1554 71 7583 347
*Hardwick's Pride of Namreg 6 235 May 1225 60 9655 466
*¶Hazelwood's Kite 9 110 May 1461 77 5362 277
s. Rockingham Cestrian d. Hazelwood's Kittie
*¶Helma of Kettle Range 95 283 May 58 3 6692 339
*¶Hilda's Trixie of K. R. 5 126 May 1343 73 5045 250
*¶Hillandale Cavalier's Flora 7 308 Apr 484 30 9694 517
*¶Hillandale Cavalier's Xcelia 6 138 May 1416 77 6828 353
*¶Hillandale Golden Claire 11 152 May 1179 62 7932 396
*¶Hillside Maxim Judy 5 294 May 798 43 9005 457
*¶Hillside Maxim P. Grace 6 305 Apr 68 3 8419 406
*¶Hillside Maxim P. Maxine 7 60 May 1766 83 4820 235
s. Maxim's Prince of Grassy Grove d. Cummings' Maxim Ruby
*¶Hillside's Iris 7 81 May 1327 61 3588 170
s. Blakeford Shogun d. Hillside Philosopher's Pride
*¶Hillside Valorous Charm 8 105 May 1690 77 6017 283
*¶Hillside Valorous Christine 8 240 May 1225 65 11158 576
*¶Hillside Valorous Daisy 8 237 May 1276 69 11163 590
*¶Hillside Valorous Flora 7 252 May 868 45 9202 432
*¶Ideal's Champ's Fanny 5 108 May 1285 63 4438 200
s. Ideal's Champ d. Ideal's Strongard's Fanny
*Ideal's Claremont's Emily Sr4 365 Apr 208 10 14541 687
*¶Ideal's Claremont's Golda 5 84 May 1330 66 4006 203
s. Ideal's Claremont d. Ideal's Senator's Golda
*¶Ideal's Claremont's Hyacinth 5 84 May 1296 61 3851 184
s. Ideal's Claremont d. Ideal's Supreme's Hyacinth
*¶Ideal's Claremont's Rubina 5 82 May 1289 66 3426 165
s. Ideal's Claremont d. Ideal's Chief's Rubina
*¶Ideal's Clarion's Pearlgio 6 225 May 1178 53 9604 436
*¶Ideal's Dairy Boy's Sally 5 372 May 1292 53 12749 571
*¶Ideal's Jubilee's Dawn 5 67 May 1016 80 4147 180
s. Ideal's Jubilee d. Ideal's Peter's Dawn
*¶Ideal's Laddie's Lillian 5 93 May 1477 78 4364 220
*¶Ideal's Traveller's Lucy 5 120 May 1559 63 6347 287
*¶Kembrooke Bernice 5 89 May 1131 48 3365 137
s. Reinfeld's Billy d. Kembrooke Lady Jane
*¶Lakewood Favorite Girl 6 160 May 1026 52 5838 295
*Lancrease Lola 5 187 May 1168 57 7599 384
*Langmore A. Directress 5 356 May 841 49 11662 624
*¶Langmore Idol Modernella 7 305 May 751 41 12104 621
*¶Langmore Sunlight Inheritance 6 170 May 1277 57 7792 360
*¶Langvalley Apple Blossom 7 151 May 1482 74 7653 347
*¶Langvalley Belinda 8 193 May 1389 58 9969 409
*Langvalley Belle Ring 10 146 Apr 1074 60 12460 606
*¶Laurel Locks Coretto 11 147 May 1458 74 7813 420
*¶Lurvendale Diplomat Doreen 5 120 May 1277 66 5745 310
Maegeo Belladonna Jr2 365 May 615 37 11054 620
*¶Maegeo Bonita Jr3 90 May 1100 45 3386 154
s. Rex's Exulted of Mt. Ararat d. Alert's Best Yet of Mt. Ararat
*¶Maegeo Charm Sr2 305 Apr 617 32 8060 390
Sr4 234 May 1035 44 9637 419
*¶Maegeo Colfax's Cindy
*¶Maegeo Columbine Sr3 156 May 1237 53 6346 262
*¶Maegeo Dabson's Anne 5 47 May 1354 69 2002 104
s. Sky Brook Maxim Brill Dabson d. Terrace Farm's Queen Anne
*¶Maegeo D Celia Sr2 265 May 723 42 7450 395
Maegeo D Dorothy Jr2 250 May 957 48 7201 369
Maegeo D Jenny Jr2 263 May 729 39 6178 338
*¶Maegeo D Lilac Jr2 243 May 554 33 4740 267
Maegeo D Queen Jr2 160 May 704 40 4521 242
Maegeo Dynamo's Ashley Sr3 216 May 637 41 6470 366
*¶Maegeo Dynamo's Bretna Jr2 285 May 756 43 7392 370
*¶Maegeo Dynamo's Cardibelle Jr2 257 May 406 25 5006 281
Maegeo Dynamo's Charm Jr3 293 May 1069 54 10579 477
*¶Maegeo Dynamo's Clara Jr2 282 May 837 47 9511 507
*¶Maegeo Dynamo's Coquette Jr2 194 May 1194 50 7184 335
Maegeo Dynamo's Fancy Jr2 260 May 691 37 6190 332
Maegeo Dynamo's Graceful Jr2 226 May 635 37 4817 267
*¶Maegeo Dynamo's Kate Jr3 281 May 714 37 9445 506
*¶Maegeo Dynamo's Lindy Jr2 73 May 662 38 1977 114
s. Langvalley Double Dynamo d. Maxim's Majesty's Lindy
Maegeo Dynamo's Lustre Jr3 172 May 1009 43 6587 279
*¶Maegeo Dynamo's Ona Jr2 235 May 1133 49 8914 380
Maegeo Dynamo's Rachel Jr2 287 May 1093 61 11540 576
*¶Maegeo Dynamo's Theodora Jr2 215 May 848 43 7353 340
Maegeo Francine Jr3 365 May 202 14 11146 621
*Maegeo Helma Sr2 295 May 644 30 7015 376
*Maegeo Jenny Jr4 304 May 589 32 7971 439
*¶Maegeo John's Helen Sr4 133 Apr 1311 84 6401 410
*¶Maegeo Lorrie's Cheerfan Jr3 157 May 805 43 4501 206
*¶Maegeo Mainstay Fern Sr4 77 May 1120 62 3424 171
s. Appin's Main Stay d. Appin's Phylis
*¶Maegeo Mame Sr2 305 May 315 19 7434 379
*¶Maegeo Maxim Rachel Sr3 183 May 701 38 6138 332
*¶Maegeo Maxim's Bonnie Jr3 200 May 576 37 5100 293
*¶Maegeo Maxim's Carol Jr3 125 May 1105 52 5313 237
*¶Maegeo Maxim's Charm Jr2 134 May 863 38 3911 175
*¶Maegeo Maxim's Geranium Sr3 109 May 1088 50 4283 206
*¶Maegeo Maxim's Girl Jr2 162 May 592 35 3479 190
*¶Maegeo Maxim's Suzette Sr4 305 Apr 150 8 8677 439
*¶Maegeo Nellie Jr4 87 May 972 53 2848 155
s. Florham Walnut Superb d. Walnut Grove St. Nellie
¶Maegeo Noble's Ann Jr2 144 May 1715 81 7753 333
*¶Maegeo Queen Alicia 6 87 May 1614 69 4743 207
Maegeo Queen Alma Jr3 365 May 88 5 11409 644
*¶Maegeo Queen Beauty 5 251 May 913 43 8651 439
*¶Maegeo Queen Beth Jr4 67 May 1556 70 3114 154
s. Sky Brook Maxim Brill King d. Springhill Maxim's Beth
*¶Maegeo Queen Dainty Jr4 47 May 2020 88 2976 130
s. Sky Brook Maxim Brill King d. Coble's Prince Max's Beauty
*¶Maegeo Queen Daisetta Jr4 226 May 706 39 8014 330
*Maegeo Queen Lillie Jr4 310 Apr 647 33 9311 447
*¶Maegeo Queen Maxine Sr4 68 May 1452 67 3386 183
s. Sky Brook Maxim Brill King d. Ideal's Princess Maxine
Maegeo Queen Sarah 5 365 Apr 316 17 13258 687
*¶Maegeo Queen Susan Sr4 223 May 1073 58 8762 430
¶Maegeo Sanna Jr2 111 May 938 46 3274 149
*¶Maegeo Tranquill Sr3 119 May 1226 55 5132 293
¶Maegeo Valorous Agatha Jr2 90 May 938 42 2481 119
*¶Maegeo Valorous Belinda Jr2 156 May 793 34 4060 178
*¶Maegeo Valorous Cameo Jr2 112 May 696 32 2445 123

¶Maegeo Valorous Dairy Maid Jr2 150 May 932 43 4569 197
*¶Maegeo Valorous Faith Sr3 91 May 806 48 3191 171
s. Quail Roost King Valorous d. Maxim's Majesty's Faithful
¶Maegeo Valorous Finesse Jr2 168 May 851 33 4038 199
Maegeo Valorous Florence Jr2 167 May 865 48 4815 360
*¶Maegeo Valorous Lucile Sr3 198 May 1172 60 8116 415
¶Maegeo Valorous Lucy Sr3 60 May 1289 59 2689 122
s. Quail Roost King Valorous d. Ruayne Illustrator's Lucy
¶Maegeo Valorous Sophia Jr2 293 May 1123 55 9519 466
¶Maegeo Valor's Anne Sr2 240 Apr 725 41 6105 313
Maegeo Valor's Beauty Sr2 296 May 948 48 9219 441
¶Maegeo Valor's Cherry Jr3 143 May 1337 63 6908 319
¶Maegeo Valor's Cora Sr2 288 May 674 37 6817 334
*¶Maegeo Valor's Eda Sr4 305 Apr 387 23 9318 480
*¶Maegeo Valor's Emarie Sr4 271 May 1037 55 9468 495
*¶Maegeo Valor's Halo Jr3 164 May 905 54 5948 305
¶Maegeo Valor's Rosy Jr2 271 May 1005 50 8473 402
¶Maegeo Valor's Roxanne 5 78 May 1658 77 4381 205
s. Clear Springs' Maxim Valor d. Twin Brook Roxie
*¶Maegeo Walley Sr3 60 May 1247 62 2445 113
s. Caumsett Deershorn d. Wood Ford Waltzer
¶Maegeo W. Annielee Jr2 272 May 1157 59 9600 466
¶Maegeo Winner's Ashley Jr2 287 May 923 41 9839 448
¶Maegeo Winner's Claire Jr2 256 May 858 47 6813 350
Maegeo Winner's Countess Sr2 255 May 976 48 8430 408
¶Maegeo Winner's Dorothy Jr2 274 May 774 41 6871 344
¶Maegeo Winner's Flora Jr2 272 May 470 25 7218 331
¶Maegeo Winner's Halo Jr2 124 May 1262 56 5386 231
¶Maegeo Winner's Ruth Jr2 305 May 49 2 8503 454
*¶Majesty's Luxury 8 119 May 1217 62 5552 257
*¶Malibi Vista's Foremost Neda Jr4 51 Apr 865 40 1467 67
¶Malbi Vista's Maxim Sweet Girl Sr3 305 Apr 364 23 5683 331
Manor Glen Designer's Lass Sr4 270 Apr 648 36 7631 385
*¶Marcus' Violet 10 163 May 1146 61 6951 350
*¶Mattie Maxim's Kaye 9 77 May 1245 64 3174 169
s. Croasdaile's Maxim's Majesty d. Klondike Mattie
*¶Maxim Majesty's Jean 8 145 May 1292 63 6510 294
*¶Maxim's Annalee 8 283 Apr 1063 66 11047 543
*¶Maxim's Majesty's Faithful 6 75 May 1555 62 4251 207
s. Croasdaile's Maxim's Majesty d. Wakefield Clara
*Maxim's Majesty's Marigold 6 360 May 611 35 10388 556
*¶Merco Master's Dairymaid 6 166 May 1420 63 8706 361
*¶Mize's Lady Belle Sr4 305 Apr 337 18 9999 515
*¶Mt. Ararat Francine 5 212 May 1019 46 8922 415
¶Old Timbers Heather 5 305 May 817 40 13186 641
*¶Old Timbers Sally 5 86 May 1681 81 5122 240
s. Old Timbers May Royal d. Old Timbers Lucretia
*¶Orpha of Frenchdale 7 119 May 1171 58 5250 249
*¶Pauline of Milestones 10 77 May 2181 107 5053 247
s. Hilltop Butterfat Senator d. Rita Gem of Milestones
*Pharos Beckan 5 229 May 1507 66 11708 538
*Pretty Girl of Locust Grove 6 231 May 982 51 7623 401
*¶R. F.'s Golden Anne 7 305 Apr 902 50 9906 573
*¶Rolling Hills Daisy 6 129 May 1296 65 5941 292
*¶Shoreland Florette 7 132 May 807 41 5214 251
*Shoreland Vida Jr4 194 May 1153 42 7884 332
¶Spruce Run Bft. Chief's Rosette Jr4 68 May 1249 72 4409 159
s. Hilltop Butterfat Chief d. Spruce Run Clara's Bft. Rosi
*¶Spruce Run Cavalier's Merry Sr4 305 May 647 32 10182 487
*¶Spruce Run C. H. B. Fanny 7 64 May 1974 86 4091 199
s. Clara's Heartsease Butterfat d. Spruce Run Wickson's Fanny
*¶Spruce Run Cherub's Charity 6 129 May 1397 74 6244 326
*¶Spruce Run Lucydare Sr4 81 May 1373 61 3630 172
s. Two Brooks Dare d. Spruce Run Marvel's Lucy
*¶Spruce Run Marvel's Dora 5 54 May 2231 120 3709 187
s. Hilltop Butterfat Marvel d. Spruce Run Wickson's Medora
*¶Spruce Run Marvel's Lucy 8 174 May 1281 55 8084 351
*¶Spruce Run Monarch's Argenta Sr4 196 May 1110 55 8000 409
Spruce Run Oberon's Iona 5 229 May 1337 57 12166 588
*¶Spruce Run Oberon's Ruth 6 76 May 1235 56 2929 138
s. Butterfat Oberon d. Spruce Run Cherub's Ruthie
*¶Spruce Run Shanty's Mame 5 305 May 782 44 10060 533
*¶Sunbeam's Lydia of Namreg 7 148 May 1353 61 6560 293
*¶Templar's Maisie of Monroe Jr4 85 May 1241 48 3633 148
s. Wey Acres Templar's Bud d. Monarch's Maiden of Monroe
*¶Ultra Queen of Highway 9 154 May 1475 79 8456 442
*¶Valor's Luxury 6 305 May 154 10 9158 486
*¶Walnut Grove Arbutus 8 305 May 354 19 8715 403
*¶Waupun Dolly Sr4 296 May 1199 58 11614 544
*¶Waupun Love Sr4 176 May 1155 56 7461 342
*¶Waupun Mispah 6 177 May 1220 67 7971 404
*¶Willow Brook King's Starlight Jr4 82 May 1507 55 3936 159
s. Meadow Lodge King's Gentleman d. Willow Brook Valmead's Iris
*¶Wood Ford Bright Sadie 5 294 May 722 35 9250 410
*¶Wood Ford Warden Grace 5 237 May 1117 57 9063 446
*Wood Ford Winters 5 365 Apr 182 9 11477 585
*¶Woodside Hall Knollton Happy 9 112 May 1491 74 5602 271

§COLEMAN, HAROLD, GOLDEN HAVEN FARM, KOKOMO, IND. ARHT
+Golden Haven Levity Honey Sr2 229 Mar 452 18 5138 228
+Golden Haven Levity Jane Jr3 305 Mar 434 23 9228 412
+Golden Haven Levity Memory Sr2 305 Apr 164 10 6818 356
Golden Haven Levity Wistful Jr2 298 Apr 397 34 6348 321

§COLEMAN, LOTTIE & SONS, GOLDEN HAVEN FARM, KOKOMO, IND. ARHT
+Majesty and Cookie's June #Jr4 263 Apr 167 9 6046 307

§COLOPY, EARL F., GLEN OAKS FARM, DANVILLE, OHIO. ARHT
*+Glen Oak's Princess 8 242 May 893 44 7142 360

§COLOPY, G. S., GLEN OAKS FARM, DANVILLE, OHIO. ARHT
+Glen Oaks Forward Beauty Jr3 101 May 1063 45 3235 139
s. Darby Maple Morrow's Forward d. Glen Oak's Pride
+Glen Oak's Jewel's Fanny Glen Sr4 166 May 1021 53 6822 302
*+Glenn Oak's Jewel's Pride Sr4 176 May 1222 61 6958 309

§COLOPY, G. S. & SON, GLEN OAKS FARM, DANVILLE, OHIO. ARHT
+Blossom's Favor of Valley View 6 111 May 915 51 3544 190
s. Maradea Freemisent Jerry d. Janet's Blossom of Springdale
*+Glen Oak's Africander's Lady Sr4 153 May 901 42 4910 240
*+Glen Oak's Becky 7 173 May 1104 52 6532 282
*+Glen Oak's Jewel's Ideal 5 183 May 966 46 6055 274
*+Glen Oak's Lady Lou 10 239 May 653 33 6956 334
+Polly Lou of Valley View 5 150 May 1253 55 6196 286

§CONNECTICUT, UNIVERSITY OF, STORRS, CONN. ARHT
*+Ben Tulloch Honeymoon Jr4 181 May 663 34 5416 232
+Ben Tulloch J. Honeybee Jr2 150 May 840 35 4001 165
*+Betty Beula Storrs 5 134 May 1374 62 6221 293
*Blooming Beauty Storrs 7 327 May 781 43 10734 528

+Brevity Betty Storrs Jr2 63 May 948 41 2579 110
s. Foremost Footprint 6th d. Betty Beula Storrs
*+Bridget Brassy Storrs 6 207 May 868 41 7554 340
*+Cassie Cerise Storrs 8 180 May 1245 60 8655 363
*+Charming Clara Storrs Sr4 144 May 970 38 5056 215
+Clarice Coral Storrs 8 323 Mar 325 15 8551 427
+Cornelia Calla Storrs Jr2 305 Apr 356 17 8591 366
+Coy Cindy Storrs Jr2 182 May 290 14 3322 133
*+Fickle Beauty Storrs 9 184 May 662 38 5829 282
*+Flora Fickle Storrs Sr3 305 Apr 35 2 9161 492
+Gardenville Donna Lotus Sr4 305 May 577 31 9067 456
+Golden Harvest Honey Jr4 178 May 964 43 6069 280
+Gunsight Kali Jr3 197 May 537 26 4804 242
+Hanover Hill P. Melody Jr4 148 May 839 43 4498 240
*+Happyholme Regal Susette Jr4 100 May 1223 66 4151 204
+Joy Joyce Storrs Jr2 64 Apr 752 30 1640 71
*+Lindy Lila Storrs Jr4 211 May 873 49 7158 352
+Lolo Lila Storrs Jr2 152 May 567 23 3150 128
*+Maple Lane Designer Genevieve 7 119 May 1424 59 5987 273
*+McDonald Farms Ideal Kimelda 6 108 May 1039 51 4234 187
+Merry Melody Storrs Jr2 89 May 823 42 2373 110
s. Hanover Hill C Jupiter d. Hanover Hill P. Melody
*+Pharos Indenture's Bessan 5 104 May 1143 59 3991 186
*+Sandra Spooky Storrs 5 249 May 1142 55 10835 506
*+Sasha Sandra Storrs Jr3 196 May 364 18 4229 192
*Silken Sally Storrs 5 274 May 966 49 10311 493
+Sultana Supreme Storrs Jr2 259 May 432 26 4808 257
*+Wychmere Clarette 6 80 May 1621 83 4278 210
s. McDonald Farms Adonis d. Meadow Springs Clara Belle

§COOPER, ALICE E., "THE COOPER HOMESTEAD," TOWNSEND, MASS. ARHT
+Cooper's Homestead Glory Jr2 38 May 970 53 1162 63
s. County Squire's Select d. Cooper's Tina

COOPER, TOM, TOM COOPER FARMS, ARDMORE, OKLA.
*Boehle's Queen Rose Mary 7 365 May 535 22 13140 602
Cooper's Actor's Ink Jr2 175 May 1085 46 6020 252
*Cooper's Hanoca Jr4 148 May 1087 50 5983 271
Cooper's Incavo Jr2 185 May 1147 46 6828 281
Cooper's Industrious Fanny Jr2 152 May 855 34 4321 183
Cooper's Industrious Gale Jr2 154 May 1038 40 5037 201
Cooper's Industrious Image Jr2 191 May 771 35 4744 239
*Cooper's Inez 6 160 May 1195 53 6792 330
Cooper's Inmiss Sr3 244 May 1101 46 8378 379
Cooper's Inmiss Mead Jr2 128 May 933 39 3912 171
Cooper's Inroxene Jr2 200 May 1049 44 6333 292
*Cooper's Integrity Sr4 116 May 1313 59 5095 218
Cooper's Majesty Hebe Sr3 215 May 933 41 6413 286
Cooper's Majesty Intra Jr2 175 May 936 48 5308 261
s. Meadow Lodge King's Majesty d. Cooper's Intra
Cooper's Veronica Jr2 121 May 1090 44 3942 160
Cooper's Vimera Jr2 139 May 1104 50 5058 227
Cooper's Vivacious Sr3 155 May 1143 50 6003 265

COPPER GATE PRODUCTS COMPANY, THE, BASKING RIDGE, N. J. ARHT
*Argilla Royal Countess 5 335 Apr 989 42 13273 602
*Brooklandwood Sirene 8 365 May 576 30 12978 674
*Caumsett Ocean Virginia 6 365 Apr 1306 66 19542 921
*Innisfree Cherub's Countess Jr3 219 May 1279 60 9521 452
Innisfree Cherub's Pandora Jr2 337 May 1065 52 11765 568
*Innisfree Cherub's Radiant Sr3 257 May 1073 56 8897 469
*Innisfree Cherub's Thelma Sr3 206 May 1265 65 8510 458
*Innisfree Cherub's Victoria Sr3 152 May 1161 57 5902 286
*+Innisfree Confidence 9 50 May 1965 82 2998 125
s. Dicta Monarch d. Milane Faith
*Innisfree Petal Sr4 143 May 1762 83 7948 368
*Innisfree Romulus' Clover 5 259 May 723 34 8498 410
Innisfree Romulus' Mildred Jr2 312 May 731 38 8351 421
*Innisfree Royal's Barbara 5 110 May 1712 65 5906 254
s. Langwater May Royal d. Willowmere Pearl
*Innisfree S. Contentment Sr4 109 May 1756 75 6486 282
s. Langwater Sagamore d. Flat Brook Blossom Elsa
Innisfree S. Elsa Jr2 247 May 1170 45 9663 432
Innisfree S. Jasamine Jr2 365 May 665 34 12375 636
*Innisfree S. Joan Jr4 97 May 2482 101 7582 332
s. Langwater Sagamore d. Afton's Donna Constanza
*Innisfree S. June Jr4 111 Mar 1375 56 5162 218
*+Innisfree S. Lillian Jr3 45 May 1293 62 1876 91
s. Langwater Sagamore d. Innisfree Romulus' Rosette
Innisfree S. Margret Rose Jr2 365 May 206 9 13255 585
Innisfree S. Queen Bee Jr2 269 May 882 43 7793 383

COWHAM, C. F., COWHAM FARM, JACKSON, MICH. ARHT
¶Cowham Farm Don's Blanch R. Jr2 86 May 1261 56 3362 151
s. Shoal Falls Don Sensation d. Cowham Farm King's Blanch R.
¶Cowham Farm Don's Neva Jr2 168 May 1067 46 7075 312
+Cowham Farm Don's Philea Jr2 86 May 1114 46 2995 136
s. Shoal Falls Don Sensation d. Philea of Cowham Farm
¶Cowham Farm King's Beauty Jr4 305 Mar 919 56 10798 649
*¶Cowham Farm King's Lela Sr4 156 May 1156 57 6624 357
*¶Cowham Farm King's Pamela Jr4 139 May 1107 55 5306 281
*¶Cowham Farm La Noce's Star 7 83 May 1786 86 4733 227
s. Cesor La Noce's Maxim d. Beauty's Star Fern
¶Cowham Farm Nevrex's Bonnie Sr2 116 May 811 36 3781 177
¶Cowham Farm Rex's Sunny K. Sr3 183 May 1422 55 9107 409
¶Cowham Farm's Judykin Jr3 173 May 1166 57 7081 348
+Cowham Farm S. R's Victorian Jr2 115 May 926 39 3492 157
¶Cowham Farm Tress' Suanne Jr3 164 May 1158 61 6790 380

§CRAIG, JAMES P., CRAIGLAND FARMS, MUKWONAGO, WIS. ARHT
Ginger of Craigland Sr2 365 Mar 242 15 7610 431
+Lassie of Craigland Jr2 90 Apr 626 31 2135 103
s. Meadow Lodge Transition d. Hope's Lassie of Craigland
+Virginia Kay of Craigland Sr2 126 May 793 35 2979 134
s. Kitchener Major d. Virginia of Craigland

§CRISSINGER, GERALD G., ARLIE-GLEN FARM, BUCYRUS, OHIO. ARHT
Declamay's Spotless Kay Jr4 305 Apr 445 21 6740 278
+Nosegay's Beauty's Queen Jr2 180 Apr 584 27 3839 161
+Villa-Way Lora Jr3 179 Apr 580 34 4035 210
+Villa-Way Mistress Careene 5 85 Apr 751 38 2631 112

§CRISSINGER, T. J. & RUTH, ARLIE-GLEN FARM, BUCYRUS, OHIO. ARHT
+Nosegay's Aphrodite Jr2 104 Apr 651 34 2594 126
s. Nosegay Slogan d. Declamay's Spotless Kay

CURTISS CANDY COMPANY, CARY, ILL. ARHT
*Adohr Eldor Pearlette 9 305 Mar 818 45 12501 610
Curtiss Candy Camelia Sr2 118 May 1214 55 4707 197
Curtiss Candy Col. Junette Sr2 272 May 975 50 9145 418
*Curtiss Candy Col Pendant Jr3 59 May 1602 85 2927 123
s. Curtiss Candy Levity Colonel d. Caumsett Eastern Pendant

Curtiss Candy Col Rheba	Sr2	243	May	996	54	8580	396
*Curtiss Candy Col. Rosy	Jr3	72	May	1399	64	3564	146
s. Curtiss Candy Levity Colonel	d. Oak Island's Rosy						
Curtiss Candy Debutante	Jr3	54	Apr	1487	56	2724	122
s. Boulder Bridge Plutocrat	d. Curtiss Candy Levity Destiny						
Curtiss Candy Fancy Chic	Sr2	118	May	1368	53	4673	198
Curtiss Candy Heir Barbee	Sr3	44	May	1072	67	2320	131
s. Curtiss Candy Levity Heir	d. St. James Philosopher's Barbee						
Curtiss Candy Huckleberry	Sr2	349	May	892	42	12069	505
Curtiss Candy Junco	Sr2	109	May	1185	44	3908	166
*Curtiss Candy Kindness	Sr3	332	May	848	58	12136	688
Curtiss Candy Larkspur	Jr2	34	May	971	34	1049	37
s. Curtiss Candy Levity Chum	d. King's Wenonah						
*Curtiss Candy Levity Charlotte	9	31	May	1979	95		
s. Coronation King of Pine Manor	d. Douglaston Princess Charlotte						
*Curtiss Candy Levity Dairymaid	6	254	May	1074	58	9508	479
*Curtiss Candy Levity Destiny	6	365	Apr	146	7	13754	621
*Curtiss Candy Levity Starlight	Sr3	351	May	1116	66	14901	795
*Curtiss Candy Levity Verity	Sr4	191	May	962	59	7330	374
Curtiss Candy Lucky Destiny	Jr2	121	May	1001	38	4142	146
Curtiss Candy Lucky Queen	Jr2	341	May	635	36	8446	418
Curtiss Candy Merry Lass	Jr3	54	May	1294	45	2164	80
s. Curtiss Candy Levity Heir	d. Little Orchard Merry						
Curtiss Candy Noble Primrose	Sr2	365	Apr	714	44	12516	669
Curtiss Candy Oriole	Jr2	137	May	1173	58	5431	280
*Curtiss Candy Patsy's Daisy	Sr3	365	May	216	12	13412	638
*Curtiss Candy Peach Blossom	Jr4	222	May	1192	59	9032	408
Curtiss Candy Pewee	Jr2	344	May	759	37	10043	482
Curtiss Candy Pigeon	Jr2	39	May	1322	58	1610	71
s. Curtiss Candy Levity Heir	d. Curtiss Candy L. Sweet Music						
Curtiss Candy Proud Barbee	Jr2	291	May	917	48	9100	443
Curtiss Candy Proud Jane	Jr2	51	May	1103	52	1786	87
s. Curtiss Candy Noble Curtiss	d. Curtiss Candy Levity Jane						
Curtiss Candy Proud Patsy	Jr2	40	May	1357	64	1569	80
s. Curtiss Candy Noble Curtiss	d. Curtiss Candy Patsy's Daisy						
Curtiss Candy Proud Quadrant	Jr2	34	May	1386	58	1506	63
s. Curtiss Candy Noble Curtiss	d. Boulder Bridge Quadrant						
Curtiss Candy Proud Thelda	Sr3	32	May	927	42	954	43
s. Curtiss Candy Noble Curtiss	d. Green Meads Gay Thelda						
*Curtiss Candy Woodbine	Sr3	208	May	1090	57	7797	407
*Patsy Jean of Meadow Lane	7	289	May	1165	65	13849	689

DAINES, C. J., CACHE MEADOW FARM, LOGAN, UTAH. ARHT

*+Cache Meadow Colleen	5	248	Apr	531	27	5863	361
*+Cache Meadow Dewdrop	7	200	Apr	660	32	6662	305
*+Cache Meadow Margerette	5	65	Mar	1274	58	2661	147
s. Chicona Nevin	d. Cache Meadow Marjorie						
*+Cache Meadow Marjean	7	73	Apr	1346	51	3045	139
s. Chicona Corporal	d. Cache Meadow Mayleen						
+Cache Meadow Mathilde	Jr2	190	Apr	675	34	5090	273
+Cache Meadow Melvina	Sr2	305	Mar	154	8	8070	407
+Cache Meadow Penalva	Sr3	230	Apr	372	15	5915	314
+Cache Meadow Tante	Jr2	232	Apr	534	31	4986	294
*Delphi Dell Sweet Girl	6	242	Apr	1240	76	11995	671
*+Theo-Vale Royal Fern	5	129	Apr	938	54	5070	289
*+Vedra of Chicona	6	233	Apr	1027	47	10020	474

§DAINES, DWYTH M., CACHE MEADOW FARM, LOGAN, UTAH. ARHT

+Cache Meadow Doloria	Jr2	305	Mar	617	37	8659	463
+Cache Meadow Dravidia	Jr2	305	Jan	514	37	6593	408
+Cache Meadow Paloma	Sr3	269	Apr	603	35	4337	339
*+Cache Meadow Patricia	8	123	Apr	1216	57	5385	266
*+Rabia of Chicona	Sr4	213	Apr	402	20	5130	289

§DAMON, CHARLES A., FAR WEST FARMS, BOW, WASH. ARHT

*+Daisy of Whidby Island	#12	278	Jan	364	30	9984	542
*+Far West Carolee	Sr4	305	Dec	486	29	10914	593
+Far West Fame's Connie	Sr2	149	Apr	893	48	4703	218
+Far West Fame's Gladys	Sr2	90	Apr	1145	54	3501	180
s. Western Glow Country Fame	d. Far West Gladness						
+Far West Fame's Sensation	Sr2	131	Apr	838	40	4321	197
*+Far West Gladness	Jr4	216	Dec	926	44	8760	379
*+Far West Lolly	6	239	Apr	777	39	9558	446
*+Far West May Bell	6	267	Mar	1030	52	11411	555
*+Far West Melanie	5	305	Mar	155	8	13126	621
*Far West Noble Maid	Sr4	365	Mar	717	40	14965	838
+Far West Royal Ingrid	Jr2	29	Feb	994	53		
s. Far West Welcome's Royal	d. Elizabeth of Whidby Island						
+Far West Royal Melba	Jr2	241	Apr	810	46	6983	362
Far West Welcome Gwen	Sr2	244	Apr	873	51	8463	451
*+Kendall's Boots	9	149	Apr	905	53	5205	284

DANCER, H. M., JACKSON, MICH. ARHT

+Cowham Farm Emory's Tressa	Jr4	140	May	1217	76	6111	325
*+Cowham Farm Hazel's Tressa	Sr4	58	May	1559	76	2922	135
s. Cowham Farm Tress' King	d. Rex's Hazel of Cowham Farm						
*¶Cowham Farm King's Chum	Sr4	305	May	525	24	11177	496
Cowham Farm King's Rexine	Jr4	257	May	1051	53	9221	435
Cowham Farm Phil's Abell	Jr4	365	Apr	610	31	11213	575
Cowham Farm Rex's Dondoro	Jr3	279	May	840	44	8494	448
Cowham Farm Rex's Gemie	Sr3	305	May	863	42	9547	479
¶Cowham Farm Ultra Dondoro	5	305	Apr	88	5	8354	453

§DAVIS, EUGENIA C., CRUMDALE FARM, BERWYN, PA. ARHT

+Brighton Farms Brenda	Jr2	305	May	133	6	7016	309
+Kelso's Beauty	Jr3	132	May	746	29	4252	180
+Kelso's Elowise 2nd	Jr2	305	May	527	32	6234	308
+Kelso's Noble Isabella	Sr3	305	May	476	28	6725	381
*+Laurel Mills Rose	Jr4	210	May	868	37	7844	334
*+Spencer's Landing Frances	5	200	May	696	38	6067	343

DELMORE, NICHOLAS, DELWAKE FARM, FREEHOLD, N. J. ARHT

*Delwake Buelah	5	365	Apr	669	35	12335	620
*Delwake Diana	5	240	May	1195	53	10320	449
+Delwake Gabriel's Alfreda	Jr2	305	Apr	51	2	6340	341
Delwake Gabriel's Patricia	Sr2	121	May	1323	68	5223	240
*+Delwake Gab's Maple Leaf	Jr4	128	May	1122	61	4953	248
+Delwake Gab's Nanie	Jr2	305	May	111	6	7098	354
+Delwake Governor's Amber	Jr2	126	May	786	36	3381	148
+Delwake Governor's Hazel	Sr2	134	May	921	40	4055	180
¶Delwake Governor's Hazelette	Sr3	52	May	1263	58	1968	91
s. Governor of Coventry	d. Delwake Hazel						
¶Delwake Governor's Jan	Jr2	47	May	1277	60	1834	85
s. Governor of Coventry	d. Delwake Janis						
¶Delwake Governor's Nellie	Jr2	305	Apr	258	15	8966	463
+Delwake Governor's Tamie	Jr2	114	May	907	38	3392	151
*Delwake Gov. Gene	Jr3	58	Apr	1412	71	2790	137
¶Delwake Gov's Millie	Jr2	42	May	1284	58	1610	74
s. Governor of Coventry	d. Delwake Governor's Millie						
+Delwake Gov. Yvonne	Jr2	305	Apr	438	22	8070	368
*Delwake Janet	Sr4	109	May	1305	58	4849	213
*Delwake Janie	Jr4	65	May	1747	79	3604	172
s. Fairlawn Maxim's Gabriel	d. Delwake Bessie Lady						
*Delwake Marion	Jr3	365	Apr	883	51	13981	721
*Delwake Nannie	6	209	May	1636	70	12796	506
*Delwake Rex's Spruce	8	121	May	1427	60	5883	259
¶Delwake Sabre Cherub	Sr2	265	May	849	49	7870	440
+Delwake Sabre Grete	Jr2	183	May	868	45	5900	370
¶Delwake Sabre Lassie	Jr2	238	May	946	48	7816	347
+Delwake Sabre's Adona	Jr2	163	May	663	32	4348	190
+Delwake Sabre's Avi	Sr2	192	May	788	37	5559	253
¶Delwake Sabre's Bertha	Jr2	43	May	1450	66	1926	88
s. Mulhockaway Butterfat Sabre	d. Delwake Bertha						
+Delwake Sabre's Christie	Jr2	305	Apr	441	19	8812	362
+Delwake Sabre's Flossie	Jr2	305	Apr	513	28	9165	495
¶Delwake Sabre's Lily	Jr2	114	May	1185	55	4593	193
+Delwake Tanya	Sr2	305	Apr	589	30	8084	380
*+Delwake Tocsin Angel	Jr3	130	May	577	30	2834	148
+Delwake Tocsin Kaeda	Jr2	305	Apr	190	11	6519	306
+Delwake Tocsin's Circe	Jr2	110	May	948	49	3385	155
¶Delwake Tocsin's Lass	Jr2	260	May	868	40	7890	352

DINSMORE DAIRY COMPANY, DINSMORE, FLA. ARHT

*Bayville Maxprint Gladine	Sr4	192	Apr	853	44	6323	313
*Beaver Creek Adonis Clara	Jr4	126	Apr	1151	53	5065	241
*Beaver Creek Madonna	5	170	Apr	1135	53	6854	309
*Brays Island Majestic Gloria	Jr2	54	Apr	791	38	1403	68
s. Quail Roost NoMax Majesty	d. Dewdrop's Glory Esther						
*Brookvale Elaine	5	212	Apr	1207	48	9457	386
+Dinsmore Actor Iowanite	Jr2	142	Apr	722	36	3458	171
Dinsmore Actor Zaza	Sr2	91	Apr	805	37	2808	131
*Dinsmore Empress Beth	6	161	Apr	1067	43	6805	286
*Dinsmore Empress Virginia	5	257	Apr	876	36	9141	379
+Dinsmore Faymax Aurelia	Jr2	305	Feb	450	35	5960	307
Dinsmore Faymax Bertie	Sr2	210	Apr	580	27	4656	228
Dinsmore Faymax Delia	Sr2	254	Apr	522	26	5440	260
+Dinsmore Faymax Dorcas	Jr3	38	Apr	543	25	683	31
s. Fayroyal's Maxim	*d. Dinsmore Royal Dorcas						
¶Dinsmore Faymax Fanchon	Sr2	282	Apr	790	36	8305	379
+Dinsmore Faymax Folly	Sr2	173	Apr	566	26	3591	171
Dinsmore Faymax Frisky	Sr2	188	Apr	605	35	4474	199
+Dinsmore Faymax Jane	Sr2	232	Apr	297	15	3009	139
Dinsmore Faymax Joe Anne	Jr2	102	Apr	1010	43	3364	148
Dinsmore Faymax Josephine	Jr2	235	Apr	548	28	5305	250
*Dinsmore Faymax Loretta	Sr3	93	Apr	1213	47	3870	153
+Dinsmore Faymax Patricia	Sr2	41	Apr	882	37	1335	51
s. Fayroyal's Maxim	d. Dinsmore Duchess Patty						
Dinsmore Faymax Pepper	Jr2	365	Mar	268	16	10266	480
+Dinsmore Faymax Ruthy	Jr3	305	Mar	205	12	5384	281
*Dinsmore Faymax Virgie	Jr4	77	Apr	1139	50	2893	135
s. Fayroyal's Maxim	d. Dinsmore Virgie						
*Dinsmore Garfield Favorite	5	153	Apr	1087	46	5733	249
*Dinsmore Garfield Kamosa	Sr3	365	Apr	589	28	13452	610
*Dinsmore Garfield Monica	Jr4	365	Mar	109	5	11741	492
*Dinsmore Holtra Bertelle	8	130	Apr	1198	50	5530	225
Dinsmore Illustrious Rose	Jr3	347	Apr	657	39	10857	568
Dinsmore Jury Minerva	Sr2	47	Apr	1098	48	1604	59
s. Dinsmore Juryman	d. Dinsmore Maxmost Minerva						
Dinsmore Jury Zelma	Jr2	214	Apr	845	38	6204	294
+Dinsmore Levity Lindy	Sr2	67	Apr	945	33	1873	74
s. Gayoso Coronation Levity	d. Gayoso Chink's Lindy						
Dinsmore Majestic Danice	Sr2	237	Apr	804	34	6885	267
Dinsmore Majestic Elsie	Sr2	233	Apr	839	36	6832	302
*Dinsmore Majestic Gilda	8	384	Apr	1269	48	13018	484
+Dinsmore Majestic Glory Girl	Sr2	31	Apr	773	29	796	30
s. Dinsmore Majestic Rose King	d. Dinsmore Maxmost Gloribell						
Dinsmore Majestic Janice	Jr2	307	Apr	992	38	10508	396
+Dinsmore Majestic Junie	Sr2	251	Apr	531	22	4617	195
+Dinsmore Majestic Margot	Sr2	63	Apr	800	37	1723	81
s. Dinsmore Majestic Rose King	d. Dinsmore Mistress Marilyn						
*Dinsmore Majestic Marionette	Sr4	119	Apr	1305	40	5564	186
+Dinsmore Majestic Melissa	Sr2	305	Mar	613	30	7252	303
Dinsmore Majestic Semblance	Jr2	91	Apr	996	35	2880	104
*Dinsmore Majestic Witch	Jr3	365	Apr	472	23	12115	536
+Dinsmore Maxmost Cathleen	Sr2	66	Apr	852	30	1794	69
s. Quail Roost Maxmost	d. Dinsmore Coella						
+Dinsmore Maxmost Eden	Sr2	253	Apr	440	20	3999	182
*Dinsmore Maxmost Essie	Jr4	107	Apr	932	42	3688	165
+Dinsmore Maxmost Evaline	Sr2	294	Apr	577	29	5797	265
Dinsmore Maxmost Faze	Sr2	227	Apr	781	49	6493	303
*Dinsmore Maxmost Flash	6	189	Apr	709	38	5844	289
+Dinsmore Maxmost Geneva	Sr2	40	Mar	864	39	1129	51
s. Quail Roost Maxmost	d. Dinsmore Valmax Geraldine						
*Dinsmore Maxmost Gerda	#Jr4	361	Mar	383	30	11135	511
*Dinsmore Maxmost Hortense	Sr4	365	Mar	75	5	10909	520
+Dinsmore Maxmost Ilene	Sr2	258	Apr	391	20	4187	199
+Dinsmore Maxmost Judith	Jr3	194	Apr	472	19	3584	106
*Dinsmore Maxmost Kacmeo	Sr3	131	Apr	927	40	4250	166
*Dinsmore Maxmost Luella	Sr4	119	Apr	1040	47	4564	189
+Dinsmore Maxmost Lute	Jr2	232	Apr	466	19	3562	179
*Dinsmore Maxmost Phyllis	Sr4	365	Apr	344	18	13411	598
*Dinsmore Maxmost Phyllomena	Sr3	124	Apr	1091	40	4444	161
*Dinsmore Maxmost Prise	5	50	Apr	1236	54	1977	87
s. Quail Roost Maxmost	d. Dinsmore Medico Priissy						
Dinsmore Maxmost Sara	Sr2	160	Apr	798	37	4390	203
Dinsmore Maxmost Tina	Sr2	69	Apr	975	38	2278	108
s. Quail Roost Maxmost	d. Dinsmore Queen Tory						
*Dinsmore Maxmost Trevaline	Jr3	156	Apr	666	33	4152	196
Dinsmore Maxmost Valentine	Jr2	219	Apr	777	38	6166	293
*Dinsmore Maxmost Vessie	Sr4	365	Mar	394	25	11309	579
+Dinsmore Maxmost Zada	Jr3	269	Apr	595	27	5714	249
*Dinsmore Mayroyal Butterball	Jr4	127	Apr	1003	36	4638	185
+Dinsmore Mayroyal Emily	Sr2	305	Mar	502	25	6757	302
+Dinsmore Mayroyal Emlyn	Sr2	241	Apr	621	31	4737	233
*Dinsmore Mayroyal Fancy	Sr3	196	Apr	926	40	6841	306
*Dinsmore Mayroyal Favor	Jr3	130	Apr	1028	44	4514	195
*Dinsmore Mayroyal Florida	Sr2	280	Apr	806	38	8063	358
+Dinsmore Mayroyal Freda	Jr3	305	Mar	411	22	6010	292
*Dinsmore Mayroyal Gertrude	Jr4	76	Apr	1435	48	3561	122
s. Foremost May Royalty	d. Dinsmore Queen Gertrude						
+Dinsmore Mayroyal Gipsey	Sr2	305	Apr	55	3	6035	285
*Dinsmore Mayroyal Irene	Jr4	312	Apr	1083	48	11451	494
*Dinsmore Mayroyal Jedetta	Jr4	287	Apr	1189	47	12583	504
Dinsmore Mayroyal Katherine	Sr2	305	Mar	286	17	10381	481
+Dinsmore Mayroyal Laura	Jr2	207	Apr	533	34	3693	166
*Dinsmore Mayroyal Leilia	Sr4	41	Apr	1250	48	1649	64
s. Foremost May Royalty	d. Dinsmore Majestic Leilia						
+Dinsmore Mayroyal Lynn	Sr2	244	Apr	676	29	5193	219
+Dinsmore Mayroyal Maggie	Sr2	210	Apr	582	25	3952	183
+Dinsmore Mayroyal Ruby	Sr2	245	Apr	586	23	4435	175
Dinsmore Mayroyal Sis	Sr2	97	Apr	988	35	2991	116

*Dinsmore Mayroyal Sophia Sr3 69 Apr 1252 42 2769 102
s. Foremost May Royalty d. Dinsmore Garfield Sophie
Dinsmore Mayroyal Vess Sr2 350 Apr 640 31 10935 485
+Dinsmore Mayroyal Willow Sr2 305 Mar 128 7 3833 235
*Dinsmore Mayroyal Winnie Sr3 365 Apr 510 25 12754 589
*Dinsmore Mistress Arlene 6 95 Apr 1052 42 3278 136
*Dinsmore Mistress Prudence 5 226 Apr 1001 40 8328 339
*Dinsmore Noble Ardis Sr3 99 Apr 868 39 3084 144
+Dinsmore Noble Blaze Sr2 254 Apr 445 19 4486 180
+Dinsmore Noble Dainty Jr3 246 Apr 610 23 5334 208
*Dinsmore Noble Daylight Sr4 67 Apr 1861 72 4090 163
s. Quail Roost Noble Yeoman d. Dinsmore Queen Daylo
Dinsmore Noble Ellen Sr3 102 Apr 997 41 3278 156
s. Quail Roost Noble Yeoman d. Garnet's Ellen
+Dinsmore Noble Fawn Jr2 245 Apr 621 30 4971 240
Dinsmore Noble Frances Jr2 248 Apr 493 23 5690 237
*Dinsmore Noble Gala Jr3 48 Apr 1339 64 2137 102
s. Quail Roost Noble Yeoman d. Dinsmore Maxmost Gail
+Dinsmore Noble Geneva Jr3 305 Mar 148 9 4624 232
+Dinsmore Noble Goldenrod Jr3 82 Apr 745 34 2050 92
s. Quail Roost Noble Yeoman d. Dinsmore Majestic Pansy
+Dinsmore Noble Hanna Sr2 305 Mar 375 21 6697 323
+Dinsmore Noble Helen Jr2 305 Mar 207 14 5332 275
*Dinsmore Noble Jedettine Jr3 215 Apr 780 32 7156 313
*Dinsmore Noble Jerry Sr3 144 Apr 1254 49 6259 249
+Dinsmore Noble Kathy Sr2 232 Apr 709 32 5611 251
Dinsmore Noble Lou Sr2 75 Apr 1329 48 3203 117
s. Quail Roost Noble Yeoman d. Dinsmore Princess Lucy
Dinsmore Noble May Sr2 229 Apr 829 34 6774 284
Dinsmore Noble Rosalie Jr2 224 Apr 744 36 6201 299
Dinsmore Noble Valeria Jr2 40 Apr 986 46 1320 62
s. Quail Roost Noble Yeoman d. Dinsmore Maxmost Vessie
+Dinsmore Noble Victoria Sr2 305 Apr 151 7 6516 290
+Dinsmore No Max Belinda Sr2 284 Apr 524 28 4802 270
Dinsmore No Max Iney Jr3 252 Apr 816 37 7444 306
+Dinsmore Philosopher Elaine Jr2 215 Apr 437 19 3133 159
+Dinsmore Piper Layyah #Jr2 202 Mar 110 7 1948 100
*Dinsmore Princess Zenita 5 163 Mar 640 32 4170 193
*Dinsmore Queen Florie 5 40 Apr 1451 60 1794 74
s. Ruayne King's Majesty d. Dinsmore Maxmost Florence
*Dinsmore Queen Gail Sr3 365 Apr 345 17 11998 518
*Dinsmore Queen Hilda Jr3 109 Apr 1373 53 5007 194
*Dinsmore Queen Jule Jr4 168 Mar 1118 45 6199 288
*Dinsmore Queen Julia 5 81 Apr 1270 55 3386 142
s. Ruayne King's Majesty d. Butler Island Foremost Juliana
*Dinsmore Queen Marta Sr3 163 Apr 905 41 5785 277
+Dinsmore Queen Nola Jr3 305 Apr 71 3 6398 278
*Dinsmore Queen Precious 7 145 Apr 1003 43 4944 210
*Dinsmore Queen Ripple 5 100 Apr 1259 51 4295 186
*Dinsmore Queen Vickie Sr4 94 Apr 1152 49 3492 158
+Dinsmore Royal Ballet Jr3 305 Mar 193 10 6586 297
Dinsmore Royal Victorine Jr3 258 Apr 815 35 7193 310
+Dinsmore Super Susie Jr3 85 Apr 729 31 2109 95
s. Edisto Farm's Loyal d. Blue Cedars Super Susie
*Knightdale Count's Cornilla Sr4 169 Apr 1039 40 6208 268

DODD, JACK, WINTER PARK, FLA. ARHT
¶Lakemont Maxim's Lady Jr3 92 May 1234 51 3889 161
s. Gippy Foremost's Maxim d. P. V. Noble Jean
Lakemont Princess Sr2 160 May 755 36 4091 195

§DODGE, HENRY M., ELMBROOK FARM, PERRYSBURG, OHIO. ARHT
*+Applebrook's Viceroy's Glow Sr3 97 May 1284 67 4262 218
+Coronal Anita Jr2 142 May 544 30 2893 151
+Coronal Arleen Jr2 219 May 669 40 5355 287
*+Coronal Bemaette 5 139 May 1173 51 5372 240
*+Coronal Golden Memoir Jr3 305 Mar 354 22 9397 496
+Coronal Goldie Jr2 46 May 1107 50 1563 71
s. Coronation Victory d. Coronal Goldilocks
*Coronal Goldilocks Sr4 364 May 312 20 9371 553
+Coronal Hope Jr3 113 May 867 51 3423 182
*+Coronal P Darling Sr4 219 May 816 39 7176 363
+Coronal Sherry Sr2 126 Apr 779 36 3568 166
+Coronation King's Memory Jr2 216 Apr 684 34 6063 254
*+Coronation Patsy 5 66 May 1541 73 3114 163
*+Sterlingold Cinderella 7 222 May 1077 56 9110 420
*+Sterlingold Marybelle Jr4 305 Mar 495 27 9159 407
*+Sterlingold Princess Ginger 6 66 May 1181 58 2484 124

§DODSON, MARGARET M., GOOSE VALLEY FARMS, COLONIAL PARK, PA.
ARHT
*Goose Valley Peggy 5 231 Apr 824 43 8089 434

§DODSON, OTIS R., GOOSE VALLEY FARMS, COLONIAL PARK, PA. ARHT
*Goose Valley Annabelle Jr3 33 Apr 1429 60 1769 85
s. Nyala Peerless d. Goose Valley Belle
Goose Valley Babs Jr2 361 Apr 549 26 9957 526
Goose Valley Benita Jr2 340 Apr 590 23 9155 371
+Goose Valley Chilly Jr2 305 Mar 438 23 8123 394
*Goose Valley Dora Jr3 255 Apr 624 29 7881 378
Goose Valley Favorite Jr2 384 Apr 773 38 8541 407
*Goose Valley Feathers Sr4 242 Apr 786 36 8403 390
Goose Valley Lynn Jr2 281 Apr 650 31 7819 371
*Goose Valley Maida Sr4 251 Mar 453 28 6875 375
Goose Valley Marigold Jr2 274 Apr 632 29 7420 349
*Goose Valley Nora 6 305 Apr 517 26 9568 503
*Goose Valley Priscilla Sr4 32 Apr 1325 72 1397 76
s. Brian Boru King's Patriot d. Goose Valley Pollyanna
+Goose Valley Sylvia Jr2 305 Mar 97 3 6192 395
+Rovadale Romeo's Heather Jr2 167 Apr 777 38 4993 221
Rovadale Romeo's Hybiscus Jr2 96 Apr 953 44 3162 154
s. Gardenville King's Romeo d. Lycoming's Ellen of Rovadale
Spar Hill Honeysuckle 3d Jr2 254 Apr 548 28 5270 287

§DOMASZEK, RAYMOND, HI-HOPES FARM, AMHERST JUNCTION, WIS. ARHT
+Hi-Hopes S. M. Agnes Jr2 149 May 1092 40 5506 230
+Hi-Hopes S. M. Delora Sr2 293 May 686 36 7283 352
+Hi-Hopes S. M. Norma Jr2 390 May 1066 48 9339 427
+Hi-Hopes S. M. Rose Sr2 282 May 1062 47 9378 432
+Hi-Hopes Snow Man's Lady Jr3 213 May 1035 43 7256 328
*+Hi-Hopes Winner's Caroline Jr4 85 May 1570 74 4260 222
s. Meadow Lodge King's Winner d. Hi-Hopes Constant's Cherry
*+Hi-Hopes Winner's Khan 6 121 May 1437 68 6255 288

§DONOHOE, EDWARD F., ENDOVALE FARM, PLEASANT VALLEY, PA. ARHT
+Endovale Kanita Jr2 68 Apr 1037 46 2269 103
s. Coldspring's Beauty's Knight d. Endovale Royal Tecka
+Endovale Karlene Jr2 227 Apr 778 41 6582 306
+Endovale Milly Jr2 113 Apr 777 33 3873 133
+Endovale Noble Licia Jr2 272 Apr 735 35 7958 365

*+Endovale Noble Melody Jr3 147 Apr 948 43 5253 224
*+Endovale Royal Snowflake 5 305 Mar 59 3 11050 512

§DOTY, W. B., BUTTERTON GUERNSEY FARM, RIO LINDA, CALIF. ARHT
+Butterton Holliston Darleen Jr2 289 Apr 666 34 7806 402
+Butterton Holliston Golita Jr2 112 Apr 881 37 3599 154
*+Butterton Holliston Janet Sr3 124 Apr 859 46 4343 220
*+Butterton Holliston Jesebel Sr3 18 Apr 878 34
s. Santa Cruz Holliston Valmont d. Butterton Kornegay Joyce
+Butterton Holliston Thetis Sr3 134 Apr 934 49 4577 238
+Butterton Holliston Toots Sr2 279 Apr 643 31 7124 318
+Butterton Holliston Popsy Jr2 182 Apr 913 43 6508 289
*+Butterton Holliston Velma Jr3 249 Apr 705 41 7814 442
*+Butterton Master's Coral Sr4 30 Apr 1418 58
s. Western Glow Master d. Butterton Holliston Clarinda
+Butterton Master's Fatima Jr3 105 Apr 1345 58 5006 223
+Butterton Master's Fawn Jr2 130 Apr 878 39 4090 180
+Butterton Master's Gladis Jr2 142 Apr 1053 56 5510 279
+Butterton Master's Jonquil Jr3 66 Apr 1031 46 2282 111
s. Western Glow Master d. Butterton Holliston Jacqueline
*+Butterton Master's Josette Sr3 273 Apr 793 35 8333 367
+Butterton Master's Laura Jr3 34 Apr 1086 46 1196 50
s. Western Glow Master d. Butterton Kornegay Laverna
+Butterton Master's Laurel Jr2 257 Apr 778 43 7540 378
*+Butterton Master's Laurine Sr3 189 Mar 1247 61 8382 406
+Butterton Master's Lucille Jr2 222 Apr 690 33 6711 283
+Butterton Master's Rowena Jr2 233 Apr 981 41 8148 374
*+Butterton Master's Tillie Jr3 283 Apr 987 37 7353 400
+Butterton Master's Topez Jr2 121 Apr 932 47 3909 182
+Butterton Master's Yaileen Jr2 126 Mar 779 51 3562 215
+Butterton Master's Yakima Jr2 303 Apr 941 42 9835 437
*+Butterton Master's Yetta Jr4 49 Mar 1450 73 2237 107

§DOWNEY, FRED C., WOODSIDE FARMS, WILLIAMSPORT, MD. ARHT
+Woodside Hall Country Ora Sr2 237 May 575 31 4989 260
+Woodside Hall Country Orpha Jr3 88 May 760 38 2442 119
s. Groton House Countryman d. Woodside Hall Princess Leta
+Woodside Hall Ideal Nancy Jr3 305 May 532 29 7979 386
*+Woodside Hall Ideal Norma Jr3 92 May 924 45 3034 146
s. Langwater Idol d. Woodside Hall Just Lida
+Woodside Hall Ideal Octavia Jr2 253 May 487 28 4925 270
+Woodside Hall Ideal Odeen #Jr2 256 May 362 22 5173 274
+Woodside Hall Ideal Old Rose Jr2 216 May 711 38 5877 287
+Woodside Hall Ideal Olga Jr2 274 May 645 34 6248 285
+Woodside Hall Ideal Otelma Jr2 213 Apr 503 36 4132 208
*+Woodside Hall Just Lida 5 131 May 1197 59 5109 248
s. Woodside Hall Justice d. Woodside Hall Sophie
*+Woodside Hall Just Marigold Sr4 239 May 772 42 7649 403
*+Woodside Hall Lady Jean 7 74 May 1284 51 3242 135
s. Blakeford Mikado d. Woodside Hall Majesty Beckie
*+Woodside Hall Lady Lottie Sr4 305 May 376 22 9453 497
+Woodside Hall Notion Sr2 297 May 504 30 6797 344
*+Woodside Hall Princess Leah 5 274 Apr 576 30 8445 390
*+Woodside Hall Princess Leta 5 305 May 56 3 8338 452
*+Woodside Hall Princess Lily 5 135 May 872 42 4562 211
*+Woodside Hall Rex's Mona Sr4 94 May 1032 46 3279 136
s. Rex's Exulted of Mt. Ararat d. Woodside Hall Idea
*+Woodside Hall Romeo's Nanita Jr3 251 May 431 24 5774 279
+Woodside Hall Romeo's Noel Sr2 194 May 713 36 5285 246
+Woodside Hall Romeo's Opal Sr2 198 May 520 30 4028 208
+Woodside Hall Romeo's Opaline Sr2 85 May 1004 46 3001 128
s. Coldspring's B. R. Romeo d. Woodside Hall Lady Lucinda
+Woodside Hall Romeo's Orbit Jr2 190 May 596 35 4564 237
+Woodside Hall Romeo's Oriole Jr2 192 May 557 29 3964 198

DUNWALKE FARM INCORPORATED, FAR HILLS, N. J. ARHT
*+Brian Boru King's Sally 9 67 May 2009 76 4057 162
s. Fra-Mar Farm King d. Coventry Country Sally
+Brian Boru Royal Pola Sr2 155 May 1105 50 5685 229
s. Woodacres Royal Prince d. Brian Boru Peer's Opal
+Cave Hill Fuchsia 5 71 May 1365 64 3043 135
s. Spar Hill King of White Plains d. Spar Hill Fuchsia 2d
*+Delwake Gabriel's Girlie 7 50 May 1532 71 3401 111
s. Fairlawn Maxim's Gabriel d. Howella Hill Girlie
*+Delwake Gab's Butterfat Jr4 224 May 1198 64 9726 516
*+Delwake Gab's Gene 5 221 May 1237 69 9067 492
*Delwake Gab's Maple 5 97 Apr 1731 80 6073 274
*+Delwake Jenny 5 130 May 1401 72 6205 313
*+Dunwalke Blanche Sr4 181 May 1181 59 7344 385
*+Dunwalke Chick Jr3 148 May 1203 66 6930 348
*+Dunwalke Classy Jr3 129 May 1145 59 5142 249
*+Dunwalke Coral Jr3 173 May 1079 59 6576 355
*+Dunwalke Crescent Jr3 293 May 729 39 9495 493
Dunwalke Damsel Jr2 114 May 1276 69 5185 258
+Dunwalke Darlene Jr2 104 May 932 50 3296 171
¶Dunwalke Darling Sr2 290 May 649 38 7257 410
+Dunwalke Deanna Jr2 109 May 1285 56 4238 186
+Dunwalke Deressa Sr2 155 May 1238 54 6396 277
Dunwalke Desirer Jr2 362 May 1506 77 17986 851
+Dunwalke Destiny Jr2 89 May 1194 58 3418 163
Dunwalke Dora Jr2 217 Apr 1208 63 9435 509
+Dunwalke Duchess Jr2 249 May 696 33 7106 343
*+Dunwalke King's Lady 7 50 Apr 1752 90 2835 141
*+Dunwalke Maggie's Flute 8 177 May 1133 63 6415 351
*+Flat Brook Playmate 7 169 May 1623 84 9438 434
+Flying Horse Colonel Melodian Sr2 185 May 883 56 5945 331
*Foremost Footprint's Dawn 5 99 May 3028 89 6921 279
*+Foxburg's Knight's Posy 6 175 May 1540 72 9330 453
*Fresno Chieftain's Viva 6 48 May 2376 106 3555 150
s. St. James Champion's Chieftain d. Fresno Melvin's Viva
*¶Ideal's Risbecq's Monita 5 389 May 750 46 9466 539
*Manor Glen Levity 5 216 May 1714 92 13689 735
*+McAfee's Ellen 8 265 May 1091 51 11324 520
*+Monterey Viburnum Jr3 305 May 894 46 12352 623
*+Mulhoceway Butterfat Marie 6 250 May 1090 65 9503 565
*+Owen's Place Royal's Venus 7 248 May 1179 65 10131 548
*+Rycklaver D. Lucy 5 180 May 1410 77 9370 506
*Rycklaver Radiant Actress Sr3 47 May 2095 113 3153 167
s. Fairlawn Actor's Radiant d. Rycklaver D. Lucy
*Spar Hill Hyacinth 5th Sr4 116 May 1842 81 7455 343
*Delwake Run C. H. B. Cherry 7 305 May 815 42 12343 597
*+Welcome In Royal Hollars 5 40 May 1622 77 2018 96
s. Coldspring's Romulus Royal d. Bethany Wistar's Hollara

§DYE, J. E., GREAT FALLS, S. C. ARHT
+Hornet's Hilda Jr2 174 May 901 36 5745 228

§EBY, MERVIN, LOOKWELL FARMS, ELKHART, IND. ARHT
+Lookwell Count's Blanche Jr2 164 Apr 917 44 5910 250
+Lookwell Count's Elaine Jr2 180 Mar 756 37 4929 237
Lookwell Count's Governess Jr2 68 Apr 752 32 3277 89

+Lookwell Count's Grace	Jr2	213	Apr	471	25	4487	225
Lookwell T. Alta	Jr3	264	Apr	685	35	7571	366
Lookwell T. Baretta	Jr2	361	Apr	692	35	12651	589
*Lookwell T. Beda	6	150	Apr	1000	51	5331	256
+Lookwell T. Belva	Sr2	177	Apr	859	46	5707	291
Lookwell T. Brightness	Sr2	365	Apr	53	3	9129	495
Lookwell T. Ilia	Sr2	301	Apr	516	32	7858	425
*Lookwell T. Sunlight	Jr4	365	Feb	244	12	13771	622
Lookwell Valor's Betty	Sr2	239	Apr	643	38	7830	348

§EBY, SHELBA JEAN, LOOKWELL FARMS, ELKHART, IND. ARHT

Lookwell Count's Linda	Jr2	191	Apr	565	33	4689	253

ELLIS, PATRICIA ANN, DINSMORE, FLA. ARHT

Dinsmore Mayroyal Vern	Jr3	385	Apr	240	12	12751	617

ENDICOTT, JOHN, "BROOKWOOD," BLOOMFIELD HILLS, MICH.

Brookwood Bonnie	5	365	May	258	13	15920	729
Brookwood Flicker	Sr4	226	May	721	29	5993	265
Brookwood Flirtation	6	137	May	993	53	4596	241
Brookwood Flounce	6	151	May	1314	64	6970	332
s. Brookwood Imperial	d. Brookwood Flute						
Brookwood Imperial's Dimple	5	295	Mar	978	57	9641	478
Brookwood Lady Frances	Jr4	106	May	1176	62	4408	208
s. Brookwood Radiance	d. Brookwood Favorite						
Brookwood Red Bird	Jr3	191	May	677	32	5470	225

§ENGLE, PHARES A., JR., ENID, OKLA. ARHT

Kay Allard Avalon	Jr2	340	May	759	40	7518	381

§EQUI, JOHN, MATAPA GUERNSEY FARM, PENNGROVE, CALIF. ARHT

*+Matapa Lou-Boy's Dianna	11	36	May	2074	95	2553	117
s. Matapa Prophet's Lou-Boy	d. Matapa Zeke's Delia						

§EQUI, JOHN F., MATAPA GUERNSEY FARM, PENNGROVE, CALIF. ARHT

+Circle L. Merry Merced	5	189	May	308	15	7898	414
*Ellwood Surprise Freesia	9	255	May	717	36	8854	441
+Happyholme Regal Honey	Jr4	283	May	282	17	6194	357
+Kearney Park Victoria	Jr3	250	May	799	41	7851	402
+Matapa C Daisy Doo	Jr2	135	May	767	39	3687	318
+Matapa Consul Letti	Jr2	225	May	800	38	6802	347
+Matapa Consul Nina	Jr2	39	May	1023	60	1268	74
s. Circle L Consul Boy	d. Matapa Lou-Boy's Nennie						
*+Matapa Consul's Drusilla	Sr3	28	May	1466	65		
s. Circle L Consul Boy	d. Matapa Honey's Dulcie						
Matapa Consul's Fritzie	Jr2	328	May	617	32	8307	462
+Matapa Consul Sharlene	Jr2	244	May	761	33	7291	347
Matapa Consul's Maxine	Jr2	318	May	660	32	7773	382
*+Matapa Consul's Senorita	Sr3	157	May	1387	73	8565	484
+Matapa Consul's Teresa	Jr2	281	Apr	738	42	8049	431
*+Matapa El Toro's Margo	5	157	May	1144	54	6863	356
*Matapa El Toro's Martha	Sr3	365	May	748	41	13565	726
*+Matapa El Toro's Sally Anne	8	159	May	1139	60	7444	387
+Matapa El Toro's Sharon	6	196	May	1179	42	8844	368
*+Matapa El Toro's Vicki	Jr4	305	May	308	14	8632	399
*Matapa El Toro's Virginia	5	318	May	356	19	8506	428
+Matapa Honey Duchess Rose	Jr2	294	May	679	34	8001	400
+Matapa Honey Lucinda	Jr2	157	May	1240	54	6886	348
*+Matapa Honey's Adabelle	Sr2	152	May	1181	58	6929	352
*+Matapa Honey's Daisy	5	29	May	1853	73		
s. Matapa Zeke's Honey Champion	d. Matapa El Toro's Dimples						
*Matapa Honey's Dixie	6	309	May	630	26	11432	538
*+Matapa Lou-Boy's Sandy	9	217	May	1037	53	9731	576
+Matapa Stardust Carsonia	Jr2	188	May	827	40	5600	279
+Matapa Velvet Debby	Jr2	61	May	422	17	1534	64
s. Matapa Honey's Velvet	d. Matapa Honey's Della						

§ERB, DELBERT D., DAYBREAK FARMS, ALBANY, OREGON. ARHT

*+Ivy Oak Royal Duchess	Jr3	175	May	877	59	5544	326
*+Oak Park's Norma Girl	Jr3	182	May	964	49	6665	315

ERB, L. W., DAYBREAK FARMS, ALBANY, OREGON. ARHT

+Arendt's Liza's Leta	10	305	Apr	723	38	7628	406
+Daybreak Dolly	Jr2	86	May	919	40	2301	114
s. Wandamere Daisy's Duke	d. Orila's Dolly						
+Daybreak D. Pet	Jr2	76	May	943	44	2417	114
s. Wandamere Diplomat	d. Louise's Pet						
+Daybreak Elaine	Jr2	82	May	1449	70	4029	199
s. Wandamere Diplomat	d. Rose Elaine of Donellyn						
+Daybreak Peer's Gloria	Jr2	90	May	721	44	2143	118
s. Wandamere Peer	d. Wandamere Landin's Gloria						
+Daybreak Poppy	Jr2	79	May	997	41	2522	104
s. Wandamere Allen's Pirate	d. Erb Farms Poppy						
+Daybreak Rose O'Day	Jr2	105	May	846	40	2936	129
s. Wandamere Diplomat	d. Rose O'Day of Donellyn						
+Daybreak Sally	Jr2	96	May	1045	53	3395	154
s. Wandamere Daisy's Duke	d. Rose's Advance Sally						
+Daybreak Trixie	Jr2	137	May	1076	51	4686	207
+Erb Farms D. Babe	Jr2	277	May	562	34	5709	328
*†Erb Farms D. Jean	Jr3	222	May	865	47	9055	438
*†Erb Farms D. Princess	Jr3	241	May	962	43	10259	444
*+Erb Farms D. Trixie	Jr3	197	May	1180	50	8498	416
†Erb Farms Duke's Jean	Jr2	244	May	211	11	5020	286
+Hood View June	6	185	May	831	45	5772	299
+Ivy Oak Rose Mary's Primrose	5	119	May	1394	66	5555	275
*†Jean of Linnbrook's Bessie	8	250	May	815	41	8564	490
*†Nellie's Laura	8	240	May	1063	50	11100	530
*†Princess' Advance Pansy	8	156	Apr	1347	71	8131	408
+Roth's G. Faynola	Jr2	270	May	897	41	7303	353
+Ultra Bess of Benton	Sr2	285	May	957	39	8288	384
+Wandamere Builder's Flo	Jr3	86	May	943	50	2697	139
s. Wandamere Jean's Builder	d. Wandamere Perry's Flora						
+W. Norwood's Clover	Jr2	291	May	681	40	7259	409

§ERB, L. W., DAYBREAK FARMS, SALEM, OREGON. ARHT

+Daybreak Rozalia	Jr2	138	Apr	913	38	3794	158
+Elisha's Rozalia	Sr4	305	Mar	268	11	10584	471
+Erb Farms Duke's Judy	Sr2	89	Apr	1057	46	3210	141
s. Wandamere Daisy's Duke	d. Rex's Judy of Ellendale						
+Erb Farms Flash Jewel	Jr2	265	Apr	665	29	6625	307
+Erb Farms Flash Lily	Jr3	253	Apr	696	33	6529	345
+Erb Farms Major Patty	Sr3	128	Apr	1358	55	5546	238
+Fay D. Bonnie	Jr2	97	Apr	857	36	1577	67
s. Roth Supreme Genus	d. Fay June of Benton						
Pet's Tiny	#5	353	Dec	326	18	9494	488
*+Prince's Beauty Ann	5	305	Mar	210	11	7613	362

§ERB, LINDA C., DAYBREAK FARMS, ALBANY, OREGON. ARHT

+Ivy Oak Byron's Reta	Jr2	245	May	782	43	6153	317

§ERF, CORA, MARGUERITE C., ELZY W. & NORMA, CHESTNUT RIDGE FARM, BELLEVUE, OHIO. ARHT

+Chestnut Ridge Hazel's Ora	Jr2	139	Apr	581	28	3173	155
+Chestnut Ridge Holden's Rilma	Jr2	209	Apr	411	21	5280	253
*+Chestnut Ridge Mirth's Hazel	Jr4	160	Apr	949	44	3819	180
*+Chestnut Ridge Mirth's Hostess	Sr3	185	Apr	870	39	6434	277
+Chestnut Ridge Trixie's Kite	Jr2	305	Apr	130	7	6535	330

§ERF, WILLIAM C., CHESTNUT RIDGE FARM, BELLEVUE, OHIO. ARHT

+Chestnut Ridge Mirth's Kella	Jr3	305	Mar	76	5	5314	285

§EVANS, SAMUEL J., EVANBROOK FARM, HURFFVILLE, N. J. ARHT

+Butterfat's Royal Doris	Jr3	169	May	756	49	4667	261
+Carroll's Floella	Jr2	237	May	997	46	8146	372
+Evanbrook's Heroine	Sr2	260	May	785	47	7348	404
+Evangeline of Evanbrook	Jr2	164	May	661	27	3577	150
*+Leader's Mary	Sr3	260	May	407	34	6227	331
*+Leader's Noel Queen	Sr3	302	May	395	17	6551	371
+Strongheart's Gypsy	Jr2	305	May	15		6968	309
+Valleyrun Marnee	Jr2	121	May	723	45	3315	180

FARNER, E. A., CHURCH HILL FARM, GLOUCESTER, VA. ARHT

*†Church Hill Butter Hanna	5	268	May	876	49	10012	520
Church Hill Lucky Belle	Sr2	224	May	772	40	6275	312
Church Hill Lucky Caroline	Sr2	251	May	760	34	7377	326
Church Hill Lucky Gem	Jr2	286	May	751	36	8418	388
+Church Hill Lucky Gold	Sr2	81	May	879	39	2319	101
s. Southampton Lucky Prince	d. Church Hill Dixie Glenna						
+Church Hill Lucky Helen	Sr2	127	May	888	40	3848	163
†Church Hill Lucky Pansy	Jr2	301	May	513	30	7830	360
+Church Hill Lucky Penny	Jr3	58	May	1161	46	3130	80
s. Southampton Lucky Prince	d. Anita's Pet of Chilbrook						
*†Glencairne Butter Glen	8	305	Mar	503	25	12083	542
+Turkey Ridge Nestor's Blossom	Jr3	80	May	1203	53	3166	142
s. Brurnedale Ace's Nestor	d. Midview King's Clover						
†Windrift Betty	Jr3	305	May	305	16	7311	376

FAUST, M. C., VIR-MAR FARM, COVINGTON, IND. ARHT

+Eagle Valley J's Flow	Jr3	260	May	857	47	7510	373
Virmar's Actor's Gloria	Jr2	365	Apr	343	20	7527	388
*+Virmar's Actor's Janet	Jr3	250	May	955	53	7236	392
*+Virmar's Lady Diamond	Jr4	120	May	1120	53	4508	216
*+Virmar's Lady Ruby	Jr4	165	May	1119	57	6631	317
+Virmar's Levity Connie	Jr2	266	May	818	40	7320	320

§FIEDLER, CHARLES E., CHARAN FARM, TOMAH, WIS. ARHT

+Charan Daisy's Fanciful	Sr2	183	May	988	53	6427	338

§FIRCREST FARMS, INCORPORATED, LYNDEN, WASH.

Fircrest Conquest's Bessie	#5	353	Jan	141	8	10051	508
*+Fircrest Conquest's Lou	#6	296	Jan	103	6	7208	347
+Fircrest Elaine	Sr2	305	Jan	253	16	8884	461
+Fircrest Gay's Judith	Sr3	305	Dec	161	10	8460	434
+Fircrest Laurette	Jr4	305	Dec	298	18	10463	500
+Fircrest Noble Duke's Beauty	Jr4	305	Jan	343	21	9634	514
*+Fircrest Paula Con	7	305	Feb	253	13	10931	531
*+Fircrest Paulette	Sr3	305	Dec	423	21	15310	738

§FISHER, ALDA J., MAPLE POINT FARM, PORTERSVILLE, PA. ARHT

Maple Point Major's Babs	Jr3	365	Mar	417	28	8382	483
+Maple Point Major's Starlight	Sr2	141	Apr	631	36	3718	205

§FISHER, RICHARD V., MAPLE POINT FARM, PORTERSVILLE, PA. ARHT

+Maple Point Major's Lady	Jr2	141	Apr	421	34	2544	142

FISHER, V. T., MAPLE POINT FARM, PORTERSVILLE, PA. ARHT

Maple Point Major's Ann	Jr3	335	Apr	549	27	8367	403
Maple Point Major's Bambi	Jr2	347	Apr	315	21	6578	345
*Maple Point Major's Dawn	Sr3	293	Apr	452	25	6960	388
+Maple Point Major's Gloriann	Jr2	132	Apr	763	38	3646	187
*Maple Point Major's Primrose	Sr3	365	Mar	431	29	9133	531
†Mordale Farms Irene	Jr2	45	Apr	1099	43	1693	63
s. Coldspring's Double Beauty	d. Mordale's Paula						

FLINT, J. R., FLINCO FARMS, JACKSON, MISS. ARHT

†Boehle's Ideal's Jane	6	72	May	1177	57	3048	148
s. Boehle's King's Ideal	d. Springdale Golden Gladys						
*†Brazos Lady Gazette	7	80	May	1576	68	4491	186
s. Forges Royal Sequel	d. St. Albans Actor's Gazette						
†Callicott Champ's Cora	Jr2	89	May	723	33	2390	99
s. Gayoso Victor's Champion	d. Premier's Kitty Belle						
†Clear Springs' Queen Dorinda	Sr2	132	May	1021	59	4801	231
Clear Springs' Royal Roxane	Jr2	365	Apr	384	21	8933	446
Dinsmore Noble Muffett	Sr2	284	May	368	18	3540	174
†Dot-Cap's Beauty	Sr4	92	May	1500	62	4804	198
s. Duffield Farouk King	d. Winterland Nimrod Lydia						
*†Dot-Cap's Melody	5	305	May	167	10	8113	423
†Edinham Levity Queen Martha	Jr4	186	May	1170	56	8135	384
†Edisto Farm's Breezy	Jr2	147	May	608	34	3318	164
†Gayland's Daisy	5	43	May	1413	59	3017	84
s. Gayoso Golden Gabriel	d. Gayoso Daisybell						
†Gippy Don Merry	Jr2	53	May	1285	57	2077	92
s. Brays Island Bon-Ton's Don	d. Gippy Chief's Mercy						
†Graceland Eclipse's Garnet	Sr4	38	May	1188	62	3045	75
s. Langwater Eclipse	d. Graceland Garnet						
†Henslee Farms Pre Daphne	Sr2	61	May	1311	52	2386	104
s. McDonald Farms Predominant	d. Buoyant's Daphne						
†Hermitage View Maxim Ruth	Jr2	135	May	920	46	4545	248
†Maegeo D Lark	Jr3	160	May	631	28	4064	196
*†Maxim's Hopeful Hawaiian Flash	10	110	May	1104	61	4324	218
†McDonald Farms Oriole	Jr2	91	May	1169	56	3759	157
s. McDonald Farms Jeweler	d. McDonald Farms King's Kay						
†McDonald Farms Pre Olympia	Jr2	391	May	926	40	7248	311
+Owen's Place Royal's Grace	Jr4	50	May	787	37	1515	71
s. Pine Manor King's Royal	d. Owen's Place Dandy's Girl						
†Owen's Place Royal's Pride	Jr4	305	May	514	30	8903	474
+Parson's Sunbeam B	Sr4	133	May	834	35	4343	194
†Red Cross Noble Ruby	Sr3	83	May	1168	50	3541	162
s. Quail Roost Noble Maximus	d. Foremost Rutila						
Riegeldale Ben's Alicia	Jr2	362	May	622	31	10545	462
*St. Albans AV Boy's Jurose	Jr3	103	May	1363	62	4056	218
*†St. Albans A V Boy's Nell	Jr3	305	May	97	5	13013	670
*†St. Albans A V Boy's Nella Jay	Sr4	161	May	1335	59	8101	340
*†St. Albans Grandee Honey Sweet	Sr3	305	Apr	492	28	10485	514
*†Sedgley Beatrice	11	53	May	1323	56	2057	87
s. Sedgley-A-La Noce	d. Sedgley Bella						
†Shoreland Meadow Larkspur	7	289	May	571	25	8873	379
†Smith's Piper Queen	Jr2	111	May	1150	45	4675	191
†Sunny Kenn Forrest's Pansie	Sr4	160	May	1386	65	8100	386
+Sunny Kenn Forrest's Violet	Jr3	175	May	708	35	4911	225

+Trailside's Renownmost Queen Jr3 177 May 649 30 4571 226
+Walker Farms Piper Holly Jr2 120 May 761 35 3090 144
¶Walker Farms Standard Rhapsody Jr2 274 Apr 708 39 8173 483
*¶Walker Farms Vim's Celia 7 111 May 1584 63 6097 258
¶Winkler Farms A. Peracilla Jr2 305 Apr 22 1 8101 401
¶Winkler Farms Chum's Jo #Jr3 294 Feb 184 8 10692 438
*¶Winkler Farms Chum's Jo Jr4 48 May 1591 63 2423 96
s. Welcome In Forward Chum d. Winkler Farms Marie
¶Winkler Farms Delight Jr3 113 May 1045 42 4237 181
*Winkler Farms Georgia 6 365 Apr 257 13 12791 565
*¶Winkler Farms Patty 6 219 May 584 25 6132 273

§FLORIDA AGRICULTURAL EXPERIMENT STATION, GAINESVILLE, FLA. ARHT
+Florida Rex Heiress Jr2 305 May 249 12 5337 247

FLORIDA STATE FARM, RAIFORD, FLA. ARHT
¶Raiford's Haven Sr2 220 May 975 43 7450 336
Raiford's Karmen Jr3 282 May 831 36 7657 334
¶Raiford's Katrina Sr2 206 May 928 44 6363 296
¶Raiford's Rexmost's Beutenia Sr2 287 May 483 26 5823 286
Raiford's Rexmost's Bonnie Sr2 248 May 938 48 7612 357
¶Raiford's Rexmost's Opal Jr3 182 May 1114 50 6232 282
¶Raiford's Rosemary Sr3 100 May 1096 47 3594 151
**Raiford's Rosie Jr4 48 May 1244 55 1858 83
s. Klondike Rexmost d. Raiford's Hilary
¶Raiford's Roxy Sr2 258 May 504 26 4892 226
¶Raiford's Rutheda Jr3 135 May 957 47 4312 188

FORGES FARM, INCORPORATED, PLYMOUTH, MASS.
*Forges Colleen Jr3 199 May 1012 50 7660 365
Forges Easter Marless Jr2 305 May 854 43 9709 482
¶Forges Elina Bell Jr2 126 May 1099 53 4796 229
*Forges F. H. Lassie Jr4 102 May 1537 77 5302 270
s. Flying Horse Promise d. Forges Royal Lassie
*Forges F. H. Silver Sr4 201 May 1351 65 8541 430
*Forges Garnet Sr4 165 May 1235 64 7479 359
Forges Jingle Bell Jr2 242 May 1107 56 8160 384
Forges Matilda Bell Jr2 350 May 868 46 11600 549
Forges Perfection Bell Jr2 352 May 1012 56 11252 539
Forges Rosemaid Bell Sr3 235 May 819 41 7172 357
Forges Royal Binkie Jr2 365 May 701 35 10169 491
Forges Royal Ina Sr2 365 May 162 8 12418 550
*Forges Royal Lillian Jr3 132 May 1232 64 5502 280
¶Forges Royal Valerie Sr2 213 May 871 42 6100 290
Forges Rusty Bell Jr2 270 May 946 46 8760 393
Forges Shaker Bell Sr2 235 May 1269 65 9405 479
Forges Tea Bell Jr2 325 May 874 41 8667 403

§FORT, L. W., FORT'S GUERNSEY FARM, GREAT FALLS, S. C. ARHT
+Badger's Delia Jr2 56 May 1152 50 2016 88
s. Bondwick's Badger d. Invader's Delightful
+Badger's Viola Jr2 56 May 1403 54 2507 99
s. Bondwick's Badger d. Lucky King's Violet
*Foremost Acme's Clara 6 365 Apr 143 7 13098 593
+High Honor's Minnie Jr2 302 Apr 807 38 8363 402
*+Kerr's Foremost Maxim's Alice Jr3 186 May 1243 59 7623 358
Klondike Premost Vera Jr2 214 Apr 922 48 6788 339
Northern F Tulip Jr3 213 May 1092 55 8422 431
+Queen Joyous Cora Jr3 243 May 686 37 7145 361
Queen's Royal Lass Jr4 139 May 1306 60 6794 313
*Rock Springs Madge 5 269 May 1025 53 10461 535

§FOSTER, RALPH L., FOSTER GUERNSEY FARM, REEDSPORT, OREGON. ARHT
*+Foster Farm Bluebell Sr4 70 May 1868 90 4137 200
s. Raemelton Levity Colonel d. Umpqua's Vera's Beauty
*+Foster Farm Camellia Jr3 158 May 1338 69 7542 367
+Foster Farm Cathy Sr2 168 May 1035 53 5525 257
*+Foster Farm Daffodil Sr4 192 May 1353 74 8292 417
+Foster Farm Dora Jr3 28 May 1030 47
s. Fairlawn H. Hercules d. Umpqua Diane
+Foster Farm Dream Jr2 97 May 1054 55 3069 156
s. Fairlawn H. Hercules d. Foster Farm Daffodil
+Foster Farm Elaine Jr2 222 May 860 46 6531 344
+Foster Farm Ellen Jr2 228 May 722 43 5546 315
+Foster Farm Fancy Jr2 237 May 818 47 7149 372
+Foster Farm Glamour Jr2 281 May 731 43 6044 320
*+Foster Farm H. Portia 5 110 May 1294 67 4835 256
*+Foster Farm Jonquil 5 128 May 1166 63 5393 276
+Foster Farm Linda Sr2 120 May 1091 52 4197 189
*+Foster Farm Mary Ann 5 113 May 1260 64 5013 244
*+Foster Farm Mary Lou 6 305 May 449 24 11634 552
*+Foster Farm Primrose Jr3 141 May 1159 59 5369 267
*+Foster Farm Princess Alice Jr4 99 May 1291 68 4216 213
*+Foster Farm Princess Aline Sr4 305 May 80 4 9654 460
*+Foster Farm Princess Luxury Jr4 135 May 1354 74 6519 324
*+Foster Farm V Charity 6 23 May 1237 56
s. Fairlawn H. Hercules d. Umpqua Buttercup

§FOSTER, ROBERT M., FOSTER'S FARM, LANDRUM, S. C. ARHT
+Appin's Nugget Joy 8 273 Apr 741 39 8069 341
*+Foster's Foremost Maggie Jr4 305 Apr 241 13 8001 369
*+Foster's Foremost Pearl Jr3 305 Apr 67 4 6606 344
*+Foster's Maxim Bonnie Jr4 103 Apr 1035 57 3729 179
*+Foster's Maxim Jennie 5 220 Apr 894 41 6893 293
+Foster's Maxim Medford's Beth Jr2 48 Apr 931 33 1455 52
s. Quail Roost Maxim's Medford d. Foster's Maxim Bonnie
+Foster's Maxim Medford's Bomby Jr2 259 Apr 514 32 4659 245
*+Foster's Mildred's Mable Sr2 157 Apr 793 40 4469 203
+Foster's Noble Maid Jr2 305 Apr 28 1 6030 319
*+Foster's Noble Maxim Mickey Jr4 227 Apr 912 44 7337 338
*+Harley's Alice 6 237 Apr 708 43 5462 301

FOX'S GUERNSEY DAIRY, WAUKESHA, WIS. ARHT
*Fox's Beatrice of Waukesha Sr4 365 Apr 154 9 7573 435
Fox's Della of Waukesha Sr2 334 May 733 42 8483 440
Fox's Ella of Waukesha Jr3 312 May 500 30 6658 346
Fox's Isabelle of Waukesha Sr2 182 May 854 38 5771 231
*Fox's Lucky of Waukesha 7 326 May 793 43 10566 495
Fox's Sadie of Waukesha Jr2 333 May 472 31 6220 336
Fox's Susan of Waukesha Sr2 187 May 773 40 5575 260
*Lurban Molly 7 365 Apr 130 7 9958 450
Maes Mawr May Royal Sr2 274 May 810 40 7656 351
Zella of Nagawicka 7 300 May 379 19 4967 241

FULLER, ALVAN T., RUNNYMEDE GUERNSEY FARM, NORTH HAMPTON, N. H.
+Runnymede Ava Jr2 86 Apr 732 21 2359 67
s. Haven Hill Royal Philosopher d. Lydia of Runnymede
+Runnymede Lilly Girl Jr2 77 Feb 947 37 2570 101
s. Haven Hill Royal Philosopher d. Runnymede Peter's Violet
+Runnymede Norma Jr2 167 Apr 635 25 3986 166
+Runnymede Phil's Florette Jr2 167 Apr 679 29 4712 204
+Runnymede Romelle Jr2 76 Apr 744 24 2057 64
s. Haven Hill Royal Philosopher d. Runnymede Dasia

FUNDERWHITE, JOHN C. & MARY, KIMBERTON, PA.
*Witchwood Farian #5 358 May 230 10 14119 626

GALVIN, FRANK, PINE HILL FARM, SOUTH BILLERICA, MASS.
+Pine Hill Ambassador Opaline Sr2 190 May 1140 53 7980 318
Pine Hill Noble Edelweiss Sr2 365 Apr 677 38 14758 736
*Pine Hill Noble Isabel Sr3 40 May 1480 60 1854 75
s. Argilla Noble Philosopher d. Pine Hill's Phil Nora
*Pine Hill Noble Pada Sr3 71 May 1662 65 3631 151
s. Argilla Noble Philosopher d. Pada's Lute of High Rock
Pine Hill Pada's Lovelorn Jr3 365 Apr 716 37 13067 660
Pine Hill's Dewdrop Sr4 365 May 16 9639 404
*Pine Hill's Dolly Foremost Sr4 121 May 1634 74 6812 290
*Pine Hill's Furlough's Folly 5 284 May 1178 62 12603 608
*Pine Hill's Lady Jane 5 92 May 1563 74 4682 207
s. Argilla's Lute of High Rock d. Pine Hill's Lute
Pine Hill's Phil Nora Sr4 365 Mar 378 18 10650 470
*Pine Hill's Sophie 5 102 May 1900 77 6357 256
Pine Hill Superb Fleurette Jr2 152 May 1280 73 6772 330
Pine Hill Superb Honora Jr2 223 May 1145 57 8183 405
Pine Hill Superb Snowdrop Sr2 319 May 920 42 10375 460
Pine Hill Superb Thelma Sr2 43 May 1514 60 2042 79
s. Argilla Superb d. Pine Hill's Starlight

§GAMBONINI, JAMES G., OLD ADOBE RANCH, PETALUMA, CALIF.
*+Old Adobe Nina Jr4 210 Apr 886 45 7309 352

§GAMBONINI, R., OLD ADOBE RANCH, PETALUMA, CALIF.
+Creek Bend's Toleta Mia Jr4 177 Apr 307 19 6236 358
+Happyholme Windell Jr3 54 Apr 1445 67 2614 122
s. Wandamere Anson d. Wandamere Windell
+Old Adobe Ch-Nola Jr2 66 Apr 1294 60 2801 130
s. Chicona Caradoc d. Sleepy Hollow Noble Pat
+Old Adobe Hi-Honeysuckle Jr2 281 Mar 593 36 8184 467
+Old Adobe Hi-Jessica Sr2 251 Apr 909 46 10172 465
+Old Adobe Hi-Thelma Jr2 302 Apr 648 36 7743 409
+Old Adobe Noble Watha Jr3 243 Apr 522 36 6176 367
+Old Adobe Princess Arla Sr3 287 Apr 649 39 9101 495
+Old Adobe Princess Quail Sr3 132 Apr 1026 48 5530 261
+Old Adobe Queen Adelle Jr3 266 Apr 638 49 9583 509
Old Adobe Queen Honey-bee Sr3 273 Apr 790 52 6642 509
*Quality Farm Phyllad's Vi 7 344 Apr 761 39 13639 720
*+Sleepy Hollow Noble Mary 7 305 Oct 35 1 12307 688
*+Sleepy Hollow Noble's Jane 2d Sr4 251 Apr 956 44 7405 393
*+Sleepy Hollow Noble's Patty 5 151 Apr 1221 75 6941 421
*+Sleepy Hollow Noble's Scarlet Sr4 305 Mar 152 8 9743 470
+Steadfast Canadian's Charm Sr4 146 Apr 984 51 5701 281
+Steadfast Canadian's Memory Jr3 305 Mar 150 11 7451 444

GAYLORD, E. K., GAYLORD GUERNSEY FARMS, OKLAHOMA CITY, OKLA.
Gaylord Bom's Flower Girl 5 365 Apr 746 36 11017 508
*Gaylord Bom's Juno 6 365 May 735 41 13634 644
Gaylord Diamond's Flame Jr2 91 May 1054 46 3242 140
*Gaylord Husky's Bouquet Sr4 183 May 1236 55 8624 361
*Gaylord Moonlight's Beth Sr3 279 May 1177 53 13622 571
Gaylord Moonlight's Fashion Sr3 132 May 1256 54 5798 247
Gaylord Moonlight's Lydia Jr4 56 May 1358 55 2546 90
s. Gaylord's Moonlight d. Gaylord's Golden Luscious
*Gaylord Phil's Laurey 5 74 May 1402 56 3391 122
Gaylord's Famous Leota Jr2 109 May 1012 42 3602 153
Gaylord's Gay Jane Jr2 166 May 1158 50 6452 282
Gaylord's Gay Pertia Jr2 42 May 1241 62 1665 78
s. Gaylord Husky's Begay d. Gaylord Bell Boy's Polly
*Gaylord's Golden Dahlia 7 79 May 1410 66 3847 173
*Gaylord's Golden Lustre 8 365 Apr 250 14 11936 630
Gaylord's K. M. Elaine Sr2 66 May 1168 44 2546 105
Gaylord's K. M. Peachblow Jr2 91 May 1226 52 3698 149
Gaylord's K. M. Twilight Jr3 161 May 1344 53 7721 292
Gaylord's O. K. Ada Jr2 347 May 602 45 10616 520
Gaylord's O. K. Dimples Jr2 35 Apr 1252 48 1429 55
s. Gaylord Squire's Honor d. Gaylord's Dimple Dolly
*Gaylord's O. K. Dorcas Sr3 192 May 1001 51 7315 338
Gaylord's O. K. Fanfare Jr2 144 May 1092 49 5510 219
Gaylord's O. K. Flora Vista Jr2 203 May 1065 52 7651 351
Gaylord's O. K. Florine Jr3 118 May 1106 59 4514 206
Gaylord's O. K. Pixie Sr3 74 May 1084 51 2809 126
Gaylord's O. K. Victoria Jr2 365 May 270 13 9539 499
Kitchener Fearless Elegance Jr2 74 May 994 48 2435 104

§GAYNAR, P. A., GOSHEN, N. Y. ARHT
*+Hamptonburgh Duchess Sr4 141 Apr 799 33 4162 160
+Hamptonburgh Farms Adella #5 264 Feb 186 10 6067 301
*+Hamptonburgh Farms Aura 5 339 Apr 650 32 7377 360
*+Hamptonburgh Farms Eve 5 34 Apr 1094 49 1221 53
s. Horse Shoe F Adam d. Horse Shoe F Hope
*+Hamptonburgh Farms' Jane Sr4 170 Apr 693 33 4717 216
*+Ideal's Noranda's Circe 9 145 Apr 857 39 5100 225
*+York Springs F. Annetta Sr3 139 Mar 747 39 3838 182
+York Springs F. Clarice Sr2 109 Apr 790 31 3138 124
*+York Springs F. Coty Jr3 197 Apr 315 16 3295 165
+York Springs F. Della Jr2 244 Apr 408 22 3925 203
+York Springs F. Deloris Jr2 53 Apr 587 26 982 44
s. Patsy's Champ d. Hamptonburgh Adam's Desire
+York Springs F. Ella Jr2 195 Apr 535 24 4276 177
+York Springs F. Ellanor Jr2 56 Mar 711 30 1345 55
+York Springs F. Gay Sr2 120 Apr 569 28 2929 126
*+York Spring's F. Maid Sr3 103 Apr 787 37 3009 138
*+York Springs F. Mina Sr3 33 Apr 996 45 1083 49
s. Horse Shoe F Adam d. Law-Will Minabelle
+York Springs F. Savilla Jr2 197 Apr 597 26 4295 188
+York Springs F. Sidney Sr2 95 Apr 795 36 2746 114
*+York Springs Laura Sr3 37 Apr 856 39 1047 48
s. Horse Shoe F Adam d. Law-Will Bluet
*+York Springs Nora Jr3 21 Apr 589 25
s. Coldspring's Beauty's Archer d. Glenburnie Noble's Dora
+York Springs Rosemary Jr3 273 Apr 661 38 7476 320

§GEORGE, MARCIA E. & STEPHEN, EDITH F. G., LYNBROOK FARM, SOUTHBORO, MASS. ARHT
*+Janet's Joanna of Schonowe 7 277 May 504 19 8395 396
*+Lynbrook Lad's Cherry Anna 5 102 May 1208 55 4038 174
*+Lynbrook Lad's Melody 5 255 May 761 41 7199 376
*+Lynbrook Lady Pauline Jr4 216 May 973 49 8034 378
*+Lynbrook Levity's Perfection 5 305 Apr 306 14 9781 442
*+Lynbrook Levity's Precept 6 305 May 318 16 11997 606
+Lynbrook Philosopher's Fern Jr3 125 May 1233 56 4990 240

*•Lynbrook Pride's Eloise Jr3 305 Apr 228 12 8906 458
*•Lynbrook Reliance C. Precept Jr3 110 May 1056 55 3801 207
*•Lynbrook Reliance's Annette Jr3 305 Apr 278 10 7280 379
•Lynbrook Royal Anna Jr2 315 May 1016 39 7863 336
•Lynbrook Royal Annora Jr2 99 Apr 942 40 3219 129
•Lynbrook Royal Edith Sr2 283 May 679 34 7565 347
•Lynbrook Royal Flite Jr2 280 May 775 39 7225 342
•Lynbrook Royal Godess Jr2 305 May 438 25 6797 323
•Lynbrook Royal Levity Jr2 282 May 973 46 9594 442
•Lynbrook Royal Marcia Sr2 152 May 960 42 5540 217
•Lynbrook Royal Pert Jr2 229 May 772 37 6158 305
•Lynbrook Supreme Lib Jr2 305 May 434 23 8264 388

§GERAN, E. H., MRS., GLENGERAN FARM, MATAWAN, N. J.
•Glengeran Billie Sr3 191 Apr 604 35 5462 304
•Glengeran Brenda Sr3 203 Apr 1092 52 8909 415
•Glengeran Butter Maid Sr3 139 Mar 868 34 5839 242
•Glengeran Celeste 6 92 Apr 1479 60 4822 292
s. Glengeran Buttercup's Chief d. Glengeran Clarisse
•Glengeran Cleo Sr3 205 Apr 889 45 7205 356
•Glengeran Leader's Beulah Jr2 99 Apr 941 43 3523 147
•Glengeran Leader's Blonblue Jr2 271 Apr 540 28 6619 285
•Glengeran Leader's Caddy Jr2 266 Apr 565 30 6643 326
•Glengeran Leader's Carol ♦Jr2 304 Nov 641 36 8543 404
•Glengeran Leader's Cecilia Jr2 152 Apr 971 44 5623 235
*•Glengeran Leader's Countess Jr3 87 Apr 1156 53 3660 156
s. Fairlawn Actor's Leader d. Glengeran Countess
•Glengeran Leader's Emerald Jr3 70 Apr 1154 49 2824 112
s. Fairlawn Actor's Leader d. Glengeran Emerald
•Glengeran Leader's Reta Jr2 180 Apr 797 40 5622 263
*•Glengeran Robin Sr3 210 Apr 959 47 7694 383

GERRY, PETER G., LAKE DELAWARE FARMS, DELHI, N. Y.
Lake Delaware Chives Jr2 156 May 799 40 4414 226
Lake Delaware Medal Sr2 113 May 1166 47 4276 165
*Lake Delaware Nancy Sr3 89 May 1299 55 3579 167
s. L. D. Palladin d. L. D. Ann
Lake Delaware Royal Belle 5 106 May 1506 57 4980 211
s. Argilla Plato d. L. D. Defender's Flirt
Lake Delaware Shoot Sr2 127 May 1002 46 4550 209
s. Argilla Plato d. L. D. Palladin's Petal

GEURKINK, ALVIN, ARDMORE, OKLA.
Cooper's Inhabit Jr2 145 May 1147 53 5156 229

GEURKINK, DONALD, ENID, OKLA. ARHT
*Larry Don's Lucinda Jr3 72 May 1101 52 2523 128
s. Meadow Lodge Rex's Romeo d. Lucille of Green Valley

GEURKINK, LARRY, ENID, OKLA. ARHT
Brazos Neighborly Gift Jr2 160 May 722 32 3981 168

GOERINGER, RAYMOND, LAKE LOUISE FARM, DALLAS, PA. ARHT
Imp. Candie's Miss Joyce 12 333 May 895 40 12886 532
Covington Hills Golden Dawn Sr2 365 May 89 4 12593 632
**Elm Haven Image's Dimple 5 178 May 1221 67 7783 389
Imp. Emperor's Souvenir's Daisy Jr4 365 Apr 113 5 14185 664
¶Imp. Evandale Margaret III. Jr2 188 May 924 45 5529 247
Goose Valley Nadine Jr3 362 May 896 47 11431 554
**¶Lake Louise Chief's Jubilee 8 98 Apr 1332 60 4548 195
Lake Louise Guy's Elane Jr2 213 May 973 50 8838 328
Lake Louise Honor's Linda Jr2 365 Feb 341 25 11268 647
Lake Louise Honor's Louise Jr2 272 May 1162 57 10378 493
¶Imp. Lake Louise Petite Etoile Sr3 365 Jun 645 34 13452 613
Lake Louise Prediction's Boots Sr2 365 Apr 215 11 12576 610
Lake Louise Superb's Countess Jr2 326 May 1044 58 10752 569
Lake Louise Superb's Festive Jr2 251 May 840 48 6393 363
*¶Lake Louise Superb's Hoppy Jr2 141 May 832 43 3830 187
¶Lake Louise Superb's Laughter Jr2 239 May 735 43 6030 306
Lake Louise Superb's Molly Jr2 205 May 885 52 6187 318
*¶Lake Louise Superb's Primrose Sr2 56 May 1071 53 1792 86
s. Douglaston Baron Superb d. Cherub of Three Springs
Lake Louise Superb's Scarlet Jr2 253 May 940 55 7315 380
*¶Lake Louise Superb's Twilight Jr2 173 May 1130 57 6373 306
*¶Imp. Petite Etoile of Les Videclins 12 55 May 1703 99 2645 152
s. Queenie's Ideal Rose Lad of Friquet de Haut d. Petite Etoile of Les Pelleys de Bas
Imp. Pitronnerie Generous Jr3 234 May 640 32 6882 327
¶Imp. Regal Rose Bud 9 67 May 1848 100 3613 202
s. Souvenir II. du Valet d. Gem's Pearl's Surprise II.
*¶Villa Crest Helena 6 178 May 1279 73 7660 412
*¶Villa Crest Lilac 7 185 May 1107 63 6532 330

§GOODMAN, DONALD L., MER-DON'S FARM, LIMA, OHIO. ARHT
•Mer-Don's Lilac Jr3 126 May 1033 53 4291 188

§GOODMAN, HARVA A., MER-DON'S FARM, LIMA, OHIO. ARHT
*•Cornalfa's P. Jeanette Jr4 142 May 963 48 4928 231
•Mer-Don's Anna Jr2 297 May 271 18 4993 253
•Mer-Don's Cinda Jr2 305 Apr 434 24 5406 264
•Mer-Don's Cinderella Sr3 106 May 1056 54 3762 165
*•Mer-Don's Connie Jr4 70 May 1050 47 2583 108
s. Norene Haven King d. Barbara Lue of Edorah
•Mer-Don's Flora Sr2 70 May 811 45 1805 91
s. Norene Fabron d. Mer-Don's Flo
•Mer-Don's King's Jennie Jr2 92 May 963 46 2909 118
s. Norene Haven King d. Cornalfa's P. Jeanette
*•Mer-Don's Lue's Star 7 127 May 1593 62 6577 264
•Mer-Don's Lula Jr3 157 May 695 38 3753 175
s. Norene Fabron d. Valleyue Lola
•Mer-Don's Melba Jr3 212 May 711 45 5715 290
*•Mer-Don's Myrtle Sr3 301 May 396 21 6761 296
•Mer-Don's Rosetta Sr2 157 May 846 43 4462 190
s. Norene Fabron d. Mer-Don's Lue's Star
•Mer-Don's Stella Jr3 92 May 857 47 2925 143
s. Norene Fabron d. Wrendale Sylvia
*•Mer-Don's Thelma Jr3 213 May 749 47 5953 307
•Nickel Plate Faithful 6 244 May 992 54 9233 480
*•South Wind Dalann Jr3 157 May 950 46 5190 222
s. McDonald Farms Hoosier d. Le Clarin Dalann
*•Welcome In King's Sylvia Jr3 244 May 595 33 5829 273

§GOODMAN, HARVA A. & SONS, MER-DON'S FARM, LIMA, OHIO. ARHT
•Sunny Meadows Supreme Beth Jr2 156 May 712 36 3840 170
s. McDonald Farms Royal Supreme d. Sunny Meadows Beth
•Sunny Meadows Supreme May Sr2 178 May 613 37 3955 201

§GOODMAN, MERLIN D., MER-DON'S FARM, LIMA, OHIO. ARHT
*•Cornalfa's Sharon Sue Sr4 70 May 1042 57 2419 121
s. Foremost Philosopher d. Cornalfa's L. Susan
*•Mer-Don's Beauty Kay Sr3 213 May 1125 60 8315 394
•Mer-Don's King's Sharon Jean Jr2 219 May 660 38 5054 232

§GOVIN, NEIL R., MR. & MRS., MINNEAPOLIS, MINN. ARHT
Sherburne Prairie Ingrid Sr2 296 May 810 50 7671 447

GREAT ELM FARM, INCORPORATED, DOVER, N. H. ARHT
*Great Elm Be-Rosie Sr4 365 Apr 582 29 16763 822
*Great Elm C. Bella 7 54 May 1945 94 3411 159
s. Groton House Caesar's Polinius d. Great Elm Bella
*Great Elm C. Genevieve Jr4 137 May 1924 84 8831 360
*Great Elm C. Roselind 7 346 May 1368 61 17846 801
*Great Elm Ellen 12 70 May 1946 88 4396 201
s. Argilla Forfait d. Great Elm Ethel
*Great Elm His Rosalie 9 284 May 1000 48 11544 568
Great Elm Phil's Barbera Jr2 136 May 1414 65 6405 280
Great Elm Phil's Blossom Sr2 166 May 1119 58 6393 317
Great Elm Phil's Daisy Jr2 140 May 1536 60 7012 268
Great Elm Phil's Eva Jr2 299 Apr 1019 50 11393 522
Great Elm Phil's Evon Jr2 200 May 1465 62 9396 413
Great Elm Phil's Glennie Jr2 365 Apr 641 20 11621 544
Great Elm Phil's H. Glendie Jr2 287 May 1063 67 11305 599
Riford Farm E. Heather Jr3 116 May 1068 49 4250 184

§GUERNSEY MILK JUG FARM, MILWAUKEE, WIS. ARHT
*•Far View Lulu 5 304 May 488 25 8056 398
*•Gordondale Bonnie Belle ♦7 262 May 254 20 5430 339
*•Guernsey Maid Janice Sr3 284 May 700 37 7216 389
•Guernsey Maid Joy Sr2 293 May 444 22 5123 238
*Kenmoor La Noce Rainbow 5 350 May 405 26 8938 469
*•Sue of Giant Spring Farm 9 211 May 907 39 8230 322
*•Wey Acres Levity Sibyl ♦5 287 Apr 18 1 6521 329

§GUSTAFSON, ALFRED N., FARELANDE FARM, WHITFORD, PA. ARHT
*•Colonial Hill Hughetta Jr3 192 May 837 44 5639 278
*•Colonial Hill Minuet Jr3 149 May 1033 47 5413 262
*•Coventry Fanette 6 305 May 290 14 9137 392
*•Farelande Geraldine ♦Jr3 299 Apr 119 7 6354 314
*•Farelande Josephine Jr3 106 May 1088 55 4119 192
•Farelande Patsy Jr2 141 May 741 36 3503 181
•Farelande Peggy Jr2 305 May 92 4 7394 339
*•Farelande Rose Marie Jr3 56 May 1420 63 2465 104
s. Ringgold Master d. Nit-a-nee Meadows Dolly
*•Farelande Sally Sr3 181 May 905 45 6337 326
•Farelande Starlet Jr2 305 May 298 16 5996 296
*•Grandview's Emerita 5 305 Apr 87 6 8636 514
*Maplevale Moonlight Paulette 5 365 May 106 4 12464 531
*•Nit-a-nee Meadows Dolly 7 45 May 1304 57 1844 76
s. Coldspring's Hardwick's Romeo d. Biery Farms' Jan

§HAAF, EDWARD C., CONORA FARM, PICKERINGTON, OHIO. ARHT
•Conora C. Charlene Sr2 161 May 850 40 4582 220
*•Conora C. Iola Sr4 150 May 1067 42 6027 290
*•Conora C. Iona Jr3 305 May 66 3 9006 434
*•Conora C. Monogram 6 151 May 1125 53 5743 269
*•Conora C. Olivia Jr4 152 May 1220 56 6752 304
*•Conora Corinthian Brenda 5 131 May 1303 69 6617 317
*•Conora Corinthian Olive Sr4 305 May 17 1 10587 483
*•Conora C. Rosalind Sr4 134 Apr 1249 67 6180 317
•Conora C. Sunny Jr3 246 May 741 50 6636 396
*•Conora C. Tessie 5 61 May 1739 77 3203 149
s. Raemelton Levity Coronal d. Navigator's Tessie
•Conora Empress Annetta Sr2 223 May 1048 60 8322 432
*•Conora Empress Bertha Jr3 291 May 701 53 9027 568
•Conora Empress Darlene Sr2 205 May 798 43 6726 344
•Conora Empress Olive Jr3 157 May 839 40 5409 248
*•Conora Empress Rosalind Sr3 183 May 522 33 4966 380
•Conora Empress Tessie Sr2 142 May 689 40 4001 209
•Conora Leader's Rosalind Sr2 30 May 1130 66
s. Conora Levity Leader's Elder d. Wilma's Rex's Rosalind
*•Conora Lovely Ruby Sr4 213 May 773 31 7546 327
*•Conora Prediction Julia Jr4 236 May 1145 52 8580 424
*•Lee-Mar Farms Alice 5 305 May 243 13 8323 409

HALLOWELL, JAMES MOTT, CLOVERLUCK FARM, PEPPERELL, MASS.
*Cloverluck Bell Sr4 367 May 638 36 7892 433
*Cloverluck Humor 7 365 Jun 70 3 12473 595
Cloverluck Lady Lucifer Jr2 86 May 1229 53 3529 165
s. Cloverluck Cardinal d. Cloverluck Java
*Cloverluck Queen Romance Sr4 112 May 1404 65 5562 248
*Cloverluck Skylark Sr4 365 May 746 45 14522 735

HAMMELL, LAWRENCE M., FRANKLIN PARK, N. J. ARHT
Actor's Blondie Jr2 59 May 1069 43 2033 81
s. Fairlawn Actor's Vagabond d. Delwake Blondie

§HAMPTONBURGH FARMS, INCORPORATED, GOSHEN, N. Y. ARHT
*•Beth's Ideal Mary 6 305 Apr 93 6 6986 339
*•Betsy of Glenburnie Jr4 162 Apr 714 34 4756 215
*•C. P's Bright Eyes 7 155 Apr 790 39 4888 239
*•Chasmary's Annabelle 8 119 Mar 961 46 3740 186
*•Glenburnie Glen's Valencia Jr4 125 Apr 857 35 4118 170
*•Hamptonburgh Farms Buttercup Jr3 53 Apr 528 26 1010 49
s. Horse Shoe F Adam d. Steele Hill Sparkle
*•Hamptonburgh Farms Etta Sr3 63 Mar 971 43 3076 88
•Hamptonburgh's Hilda Jr2 285 Apr 357 24 5486 299
•Hamptonburgh's Jewel Jr2 286 Apr 445 23 5524 262
*•Horse Shoe Bailiff's Ann 7 305 Mar 159 9 10472 499
*•Ideal's Jenny's Rubina 9 148 Apr 915 42 5377 238
*•Laurel Locks Hemlock 6 185 Apr 789 40 5219 261
*•Marlboro White Clover 5 127 Apr 900 45 4464 238
*•Steele Hill Eloise 8 111 Apr 1199 50 4773 202
*•Steele Hill Matilda 6 210 Apr 493 24 5461 275
*•Twin Oaks Farm Carol 6 80 Apr 1027 47 2789 143
*•Valerian's July Eve 5 305 Apr 513 23 6531 367
*•Wood Ford Dendolyn 11 142 Apr 857 36 4936 198

HANEY, E. B., IVADALE FARMS, LANCASTER, S. C. ARHT
Clear Springs' Queen Marie Sr2 225 Apr 638 35 6129 312
*Ideal Lucky Girl 8 241 Apr 825 46 8005 431
Ivadale's Hazel's Glory Girl Jr2 365 Apr 551 35 7997 413
Ivadale's Helen's Violet Sr2 143 Apr 894 46 4334 206
Ivadale's Ida's Dianne Jr2 254 Apr 788 40 7362 340
Ivadale's Lucky's Celea Jr2 225 Apr 536 31 5183 272
*Ivadale's Lucky's Christine 7 277 Apr 1025 57 11936 606
Ivadale's Maxim's Janette Sr2 190 Apr 773 43 5311 262
Ivadale's Maxim's Martha Sr2 149 Apr 903 42 4629 203
Ivadale's Peggy's Julia Sr2 365 Dec 301 17 9583 509
*Ivadale's Queen's Eleanor Sr3 95 Apr 1006 43 3399 158
s. Sunshine's Lucky Ensign d. Myrtledale's Queen Annie
*Ivadale's Vista's Peggy 5 288 Apr 865 51 10733 582
*Scotch's Raymost Peggy 10 46 Apr 1180 41 1775 63
s. Napoleon's Red Boy d. Vista's Red Girl
*Traxdale Maxim D. Ida 5 365 Nov 185 11 10324 534

§HANKS BROTHERS, OAKVALE FARMS NO.1 & 2, WINNEBAGO, MINN. ARHT

•Melior Alice Geneive	Sr4	209	Apr	943	43	7769	366
Oakvale Astron Sonje	Sr2	365	Mar	141	9	5864	306
*•Oakvale Questa	Jr3	305	Mar	5		6328	366

§HANKS, JOHN S., OAKVALE FARMS NO. 1 & 2, WINNEBAGO, MINN. ARHT

Melior Marlene Karlo	Jr3	365	Apr	16	1	6799	350
*•Oakvale H. Mabel	Jr3	305	Mar	167	9	6214	299

§HANKS, ROBERT, OAKVALE FARMS NO. 1 & 2, WINNEBAGO, MINN. ARHT

•Oakvale Astron Edna	Sr2	305	Feb	137	7	5657	262

§HANSEN, WALTER J., PINE RIDGE FARM, BELLEVUE, OHIO. ARHT

*•Pine Ridge Beautiful Eileen	Sr3	247	Apr	709	35	7789	364
*•Pine Ridge Beautiful Patsy'	6	209	Apr	840	40	7490	352
*•Pine Ridge Beauty Girl	8	229	Apr	578	28	6944	362
*•Pine Ridge Bee	Jr3	51	Apr	1043	46	1850	83
s. Fireside Czar's Prince	d. Pine Ridge Beda Girl						
*•Pine Ridge Buster's Ruth	Jr4	305	Apr	435	26	8918	534
•Pine Ridge Prince's Pamela	Jr2	234	Apr	638	36	6828	349

§HARMS, JOHN W., OAKHURST FARM, SAVANNAH, GA. ARHT

•Oakhurst Duchess Bertha	Sr2	52	May	1510	54	2139	88
s. Oakhurst Eastern Duke	d. Oakhurst Princess Bertha						
•Oakhurst Duchess Bettie	Sr2	203	May	621	35	4686	265
•Oakhurst Duchess Grace	Jr2	305	May	26	1	9618	453
•Oakhurst Duchess Lady	Sr3	76	May	864	44	2164	112
s. Oakhurst Eastern Duke	d. Oakhurst Valor's Lady						
•Oakhurst Duchess Laura	Jr2	70	May	733	35	1761	85
s. Oakhurst Eastern Duke	d. Oakhurst Valor's Laura						
•Oakhurst Duchess Roxane	Jr2	162	May	736	39	4459	216
•Oakhurst King's Dolly	Jr2	305	Mar	161	11	5351	282
•Oakhurst King's Laura	Jr3	83	May	1154	46	3563	142
s. Oakhurst Valor King	d. Oakhurst Valor's Laura						
•Oakhurst King's Sunrise	Jr2	75	May	750	42	2012	113
s. Oakhurst Valor King	d. Oakhurst Valor's Sunrise						
*•Oakhurst Valor's Darling	Sr3	111	May	1105	54	4853	239
*•Oakhurst Valor's Donna	6	78	May	1804	69	4281	165
s. Pine Manor King's Valor	d. Oakhurst Princess Donna						
•Oakhurst Valor's Gip	Jr2	68	May	1184	49	2567	107
s. Pine Manor King's Valor	d. Master's Grace of Oakhurst						
*•Oakhurst Valor's Gloria	Sr4	305	Mar	24	1	10839	534
*•Oakhurst Valor's Joan	Sr4	103	May	1053	45	4329	194
*•Oakhurst Valor's Laura	5	180	May	852	43	5882	263
•Oakhurst Valor's Lida	6	100	May	1101	52	4264	208
•Oakhurst Valor's Lily	Sr2	106	May	967	43	3562	171
•Oakhurst Valor's Martha	Jr3	210	May	651	33	6573	359
*•Oakhurst Valor's Sarah	5	296	May	538	27	9245	475

HENDERSON, C. H., JR., WOODVALE FARMS, TARBORO, N. C.

Midview Royal's Evelena	Jr2	120	Apr	1361	54	4864	212
s. Coldspring's Romulus Royal	d. Midview's Evelyn						
*Quail Roost Rose Maid	Sr4	250	Apr	429	21	5212	250
*Quarry Valley's Success	Sr3	196	Apr	864	42	6622	342
Woodvale Bresin's Rosalee	Jr4	172	Apr	960	43	5935	268
*Woodvale Hardwick's Ann	Sr4	275	Apr	873	31	8546	420
Woodvale Leader's Duchess	Jr2	365	Mar	242	13	10028	484
Woodvale Leader's Eva	Sr2	152	Apr	873	43	4875	234
Woodvale Leader's Frances	Sr2	219	Apr	874	44	6903	330
*Woodvale Leader's Gaymaid	Sr3	128	Apr	1054	56	5004	287
Woodvale Leader's Gertrude	Jr2	61	Apr	1171	53	2180	96
s. Coldspring's Noble's Leader	d. Ael-Y-Bryn Romulus' Faith G.						
Woodvale Leader's Heidi	Sr2	153	Apr	899	37	4595	195
s. Coldspring's Noble's Leader	d. Woodvale's Hardwick's Marlene						
Woodvale Leader's Hopeful	Jr2	201	Apr	849	44	6318	269
*Woodvale Leader's Linda	Jr3	280	Apr	620	34	7987	415
Woodvale Leader's Lois	Sr2	116	Mar	1029	51	4401	193
Woodvale Leader's Martha	Sr2	153	Apr	685	37	4702	203
Woodvale Mahomet's Joyce	Jr3	146	Apr	975	39	5374	320
Woodvale May King's Lorene	Sr3	185	Apr	843	39	5593	268
Woodvale May King's Ruby	Jr3	353	Apr	634	30	9235	455
*Woodvale May Royalist's Mary	Jr4	365	Mar	600	34	12664	662
Woodvale Reveller's Katie	Jr3	300	Apr	680	36	7535	367
Woodvale's Leader's Louise	Jr3	172	Apr	1245	46	7493	295
*Woodvale Wistar's Maid	6	250	Apr	827	36	9158	399

HENSLEE, EDWARD B., HENSLEE FARMS, KINGSTON SPRINGS, TENN. ARHT

*¶Caumsett Indian Colette	Jr3	305	Mar	429	33	9202	439
Coldspring's Noble's Veda	Jr2	297	Apr	761	41	8975	421
Grand View Predictor's Holly	Jr2	131	May	1153	66	5594	275
¶Henslee Farms Chandra	Sr3	131	May	1042	44	5277	223
*•Henslee Farms G. Glenna	Sr4	179	May	1049	51	7093	301
*•Henslee Farms G. Nona	Sr4	296	Apr	884	43	11949	530
¶Henslee Farms Kitty	Jr2	86	Apr	1014	43	3398	144
¶Henslee Farms Lady Bellinda	Jr2	149	May	888	40	4899	210
¶Henslee Farms Lady Bertha	Sr2	281	May	772	37	8967	428
*¶Henslee Farms Lady Bunny	Jr4	126	May	1005	42	5319	231
¶Henslee Farms Lady Dawn	Jr3	211	May	601	33	5830	279
¶Henslee Farms Lady Fancy	Jr2	89	May	797	33	2422	105
¶Henslee Farms Lady Fldina	Sr2	58	May	1472	57	2649	104
s. Langwater Sir Galahad	d. Regal's Eldora of Pine Grove						
¶Henslee Farms Lady Gaillie	Jr3	92	May	1129	46	3462	155
Henslee Farms Lady Jenny	Jr2	301	May	843	45	9480	497
¶Henslee Farms Lady Marguerette	Sr2	149	May	1102	49	6289	240
¶Henslee Farms Pal Morita	Sr2	75	May	1225	54	2907	129
s. Two Brooks Paladin	d. Henslee Farms Urban Amorita						
¶Henslee Farms Pal Nita	Jr2	240	May	980	48	9062	400
¶Henslee Farms Pre Gemina	Jr2	87	May	1148	43	3136	122
s. McDonald Farms Predominant	d. Caumsett Country Gemina						
Henslee Farms Renown's Babette	Sr2	299	May	849	53	11206	495
¶Henslee Farms Renown's Milly	Jr3	81	May	1293	45	3105	111
s. Caumsett Renown	d. Caumsett Country Gemina						
¶Henslee Farms Roeana	Jr2	208	May	1172	46	8961	347
¶Henslee Farms Ronona	Sr2	342	May	723	36	7833	333
*¶Henslee Farms Val Delicia	Sr3	305	May	477	23	10033	448
*Kramer Farms Donna	Jr3	365	Apr	297	18	14774	726
¶McDonald Farms Pore Dorothy	Jr3	335	May	702	43	7188	372
*¶McDonald Farms Pre Karen	6	197	May	1331	66	10406	482
¶Trailside's Galahad's Bertha	Jr3	177	May	1180	46	7656	290
¶Trailside's Galahad's Nubia	Jr3	242	May	523	29	7247	361
•Virtue of Aldarra	Jr3	185	May	1040	57	8132	433
¶Windale Jubilee's Pat	Sr4	164	May	1144	51	7142	304

HERBENER, HENRY, LUSH ACRES, REHOBOTH, MASS. ARHT

*Aldrich Farm Dawn Rose	Sr4	261	May	1190	63	11241	601
Aldrich Farm Lady Slipper	Jr3	336	May	873	48	12315	646
*Aldrich Farm Sailorette	Sr4	283	May	1095	61	10603	585
*C. F.'s Golden Slippers	6	365	May	20	1	11772	681
Great Elm C. Ela	Jr2	365	Apr	362	23	10867	624
*Greyholme Merry Sparkles	7	72	May	1417	88	3452	201
s. Ultra Merrymaker	d. Greyholme's Regina						
Juliet of Holiday Farm	5	220	May	779	37	7753	405
LushAcres Atomic's Berta	Jr3	206	May	1247	68	8855	463
Lush Acres Betsy	Jr2	268	May	1186	61	10793	509
LushAcres Bonie	Jr2	251	May	830	47	5783	355
*LushAcres Boswell's Annie	Sr3	147	May	954	59	5043	277
*Lush Acres Boswell's Armor	Sr3	73	May	1823	91	4311	220
s. Horse Shoe Conrad's Boswell	d. Bailiwick Model Lorene						
*LushAcres Boswell's Aster	Sr3	149	May	1306	61	6352	294
s. Horse Shoe Conrad's Boswell	d. Greyholme Merry Patience						
*Lush Acres Boswell's Becky	Sr3	42	May	2060	87	2773	115
s. Horse Shoe Conrad's Boswell	d. Benito's Hope of Mahwin Farms						
Lush Acres Boswell's Belle	Sr2	365	May	797	44	11437	599
LushAcres Boswell's Beryl	Jr3	162	May	1341	70	7289	343
Lush Acres Boswell's Bessy	Jr2	365	Apr	703	34	12053	584
LushAcres Boswell's Blush	Jr2	257	May	726	46	7514	378
LushAcres Boswell's Candy	Sr2	61	May	1261	57	2409	106
s. Horse Shoe Conrad's Boswell	d. Greyholme Merry Patience						
LushAcres Boswell's Celia	Jr2	121	May	1377	67	5393	252
LushAcres Boswell's Circe	Sr2	31	May	1306	65		
s. Horse Shoe Conrad's Boswell	d. Benito's Hope of Mahwin Farms						
LushAcres Maxim Lady	Sr2	133	May	971	55	4236	234
Lush Acres Maxim Natola	Sr2	202	Apr	734	36	5842	253
Lush Acres Maxim Princess	Jr2	331	May	888	45	10482	530
Lush Acres Nolan's Birdy	Jr2	264	May	945	53	8107	395
*Lush Acres Valiant's Adele	Jr4	140	May	1517	80	6886	351
*Lynbrook Cherub's Perfection	Sr4	42	May	1381	69	1792	80
s. Lynbrook Cherub's Supreme	d. Lynbrook Fame's Perfection						
Northern Assault's Deborah	Sr2	180	Apr	745	39	5193	258
Northern Assault's Paula	Sr2	229	May	891	52	6940	363
Rycklaver Radiant Harpy	Jr2	268	May	960	58	8945	534

§HIGHT, FRANCIS, SUGAR CITY GUERNSEY FARM, NYSSA, OREGON. ARHT

*•Joy's Pride of Sugar City	Jr4	305	Apr	27	1	6559	417

§HIGHT, H. E. & FRANCIS, SUGAR CITY GUERNSEY FARM, NYSSA, OREGON. ARHT

Sugar City's Royal Splendor	Jr2	352	Apr	423	28	6228	368
•Sugar City's Sandra Z.	Jr2	288	Apr	617	35	7236	378
•Sugar City's Satin Sally	Sr2	133	Apr	760	39	3604	172
*Sunbeam Z. of Sugar City	Jr3	266	Apr	667	25	8356	372

§HINES, C. P., GRASSLAND FARM, SALISBURY, CONN. ARHT

•Elm Hill Margery	Jr2	123	May	1386	58	6054	256

§HINES, C. P., DR. & MRS., GRASSLAND FARM, SALISBURY, CONN. ARHT

*•Grassland Banclaire	Sr3	305	Feb	11		6508	316
•Grassland Hiwood Dell Violet	Sr2	90	May	990	42	2962	135
s. Grassland Dell Valle	d. Battenkill Violet						

HOBLER, ATHERTON W., WOODACRES, PRINCETON, N. J.

Brian Boru Royal Colleen	Jr2	156	May	1163	53	6323	259
Brian Boru Royal Pearl	Sr2	138	May	1070	46	5030	207
*Cesor Fashioner Merry Girl	5	198	May	1161	60	9637	442
Doneve of Monterey	Jr2	192	May	1290	64	8936	399
*¶Fritzlyn King's Jeanette	7	111	May	2305	103	8083	371
Glengeran Leader's Bonny	Sr2	265	May	1041	51	9501	448
*Glengeran Leader's Celeste	Jr3	111	May	1771	77	6508	268
*Glengeran Rene	Sr3	66	Apr	1975	81	4217	185
*¶Pleasant View Irene	Sr4	92	May	1505	70	4576	189
s. Sonnie's Vagabond	d. Langvalley Iris						
Sun-Blest Farms Maybe	Sr3	255	May	997	50	8726	412
Woodacres Bright Belle	Jr2	334	May	889	44	10268	526
Woodacres Honor Allwyn	Jr2	157	May	990	45	5460	248
*¶Woodacres Honor Clarinette	Jr2	305	Apr	811	40	6771	322
Woodacres Honor R. Danette	Jr2	365	May	133	7	11580	604
Woodacres Honor R. Lady	Jr2	142	May	1045	48	5285	245
Woodacres Noble Star	Jr2	159	May	1013	48	5574	257
¶Woodacres Queen Charming	Sr4	193	May	1277	57	9523	414
Woodacres RH Augusta	Jr2	116	May	964	45	3829	178
*Woodacres Royal Bountiful	5	274	May	864	42	9668	516
*¶Woodacres Royal Dairymaid	5	193	May	1278	63	8506	396
Woodacres Royal Harmonica	Sr3	227	May	885	46	7431	386
*Woodacres Royal Lucinda	5	108	May	1725	96	5856	298
*Woodacres Royal Milkmaid	Jr4	336	May	1402	68	15785	762
*Woodacres Royal Yatung	Sr4	244	May	1060	63	9182	547

HOBLER, ATHERTON W. & NEWLIN, GEORGE M., WOODACRES, PRINCETON, N. J.

Caumsett Eastern Lou	Jr3	266	May	634	29	8157	392
Fritzlyn King's Buttermut	Jr2	382	May	931	42	9587	439
*Glengeran Leader's Blue Ribbon	Jr3	100	May	1634	67	5720	253

HOHENSEE, A., SCRANTON, PA.

Witchwood Fotty	#5	360	May	255	11	13952	592

HOLBROOK, DONALD E., ROLLING ACRES FARM, CLARE, MICH. ARHT

•Phil's Prissy of Rolling Acres	Jr2	286	Apr	565	24	6079	235
Phil's Vera of Rolling Acres	Jr2	319	Apr	433	23	6374	287
*•Rolling Acres Candice	Sr3	289	Apr	416	19	5861	237
•Rolling Acres Hildegarde	Jr2	286	Apr	475	22	6001	242
•Rolling Acres Lady Paula	Jr2	44	Apr	768	31	1124	46
s. Woodacres Philosopher	d. Rolling Acres R. Paula						
•Rolling Acres Marie Lady	Jr2	285	Apr	434	23	4465	218
•Rolling Acres P. Delightful	#Jr2	224	Mar	243	11	4236	182
•Rolling Acres Phil's Blanche	Sr2	198	Apr	601	30	4837	225
•Rolling Acres Phil's Lady	Jr2	254	Apr	389	19	3997	192
•Rolling Acres Phil's Princess	Jr2	231	Apr	457	23	3921	185
•Rolling Acres Phil's Rosalyn	Jr2	51	Apr	724	29	1221	49
s. Woodacres Philosopher	d. Rolling Acres Rossetta						
•Rolling Acres Rev's Aruilla	Jr2	282	Apr	402	21	4723	229
¶Rolling Acres Rev's Barbara	Jr2	305	Apr	490	25	5859	279
•Rolling Acres Rev's Bobby	Jr2	284	Apr	504	31	5217	294
•Rolling Acres Rev's Delightful	Jr2	44	Apr	887	38	1359	55
s. Argilla Revelle	d. Romeo's Foremost Delicious						
¶Rolling Acres Rev's Luse	#Jr2	285	Oct	560	35	7883	381
•Rolling Acres Rev's Nancy Ann	Jr2	282	Apr	464	34	5326	241
•Rolling Acres Rev's Nettie	Jr2	41	Apr	769	31	1026	42
s. Argilla Revelle	d. Rolling Acres Nettie						
*Rolling Acres Rev's Pearl	Jr4	365	Apr	529	27	10987	510
•Rolling Acres Rev's Sweet Sue	Jr2	283	Apr	510	28	5585	252

§HOLCOMB, C. LEE, GREENE, N. Y.

•Holcomb's Peerless Carol	Sr4	219	May	930	46	7862	363

§HOLCOMB, EARL W., GREENE, N. Y.

*•Erin's Hindsdale Alice	6	305	May	784	42	6538	323
•Holcomb's B. B. Stephanie	Jr2	121	May	806	47	3245	161
•Holcomb's B. Celia	Jr2	112	May	851	46	3114	146
•Holcomb's D. Flossie	Jr2	265	May	768	45	6823	329
•Holcomb's D. Laurel	Jr2	280	May	547	36	5526	318

+Robday's Joffre's Flo	Jr2	213	Apr	661	41	5549	313
+Robday's Lynn	Jr3	262	Apr	878	39	8944	381

KLINE, OTTO C. & NORRIS, A. O., O-KAY FARM, WEST SALEM, OHIO. ARHT

*+Meadow-Gold Coronet	7	156	May	1103	56	6581	338
+O-Kay Candy Faith	Jr2	150	May	759	35	3791	167
+O-Kay Candy Florence	Jr2	52	May	995	44	1652	74
s. Wey Acres Levity Candy	d. O-Kay Levity Fay						
+O-Kay Candy Maxine	Jr2	121	May	1094	53	4299	197
+O-Kay Candy Nell	Jr2	180	May	1010	46	5786	250
O-Kay Candy Netta	Sr2	365	Apr	144	8	12307	655
+O-Kay Candy Oleta	Jr2	135	May	817	40	3620	181
+O-Kay Candy Sally	Jr2	157	May	989	41	4974	202
+O-Kay Corona	Sr3	85	May	1514	69	4119	191
s. Cowham Farm Abbie's Rex	d. Meadow-Gold Coronet						
*+O-Kay Levity Lilly	Sr4	199	May	1184	61	8075	381
*+O-Kay Levity Nancy	7	91	May	1806	82	2274	104
s. Pine Manor Levity Maria	d. Nellie June of Versailles						
+Villa-Way L. Vada	Jr3	11	May	457	20		
s. Wey Acres Levity Candy	d. Villa-Way Queen Verna						

§KLINE, R. E. & SON, MEADOW BROOK FARM, BENTON, PA. ARHT

*+Robday's Doris	8	64	Apr	1488	66	3035	135
s. McDonald Farms Evolution	d. Robday's Annasley						
*+Robday's Fable	6	55	Apr	1422	64	2554	114
s. McDonald Farms Benton	d. Unkledox Ida						
*+Robday's Fable's Betty	Jr4	167	Apr	887	45	5993	314
+Robday's Ida Sparkle	Jr2	264	Apr	725	34	8171	353

KLUMPP, T. J., KLUMPP'S DAIRY, FAIRHOPE, ALA. ARHT

¶Barnwell T. Maid	Jr2	47	Apr	1154	41	1601	63
s. Langwater Traveler	d. Langwater Maiden						
+Belfonte Triumph's Virginia	Jr2	220	Apr	602	30	4905	242
+Bernice Susie Jane	Jr2	301	Apr	511	26	5559	255
¶Bonnie of Long Rock Farm	Sr3	61	Apr	1290	58	2708	125
s. White-Lea Neptune	d. Twin Spruce Farm Rachel						
*¶Brays Island Arbutus	7	87	Apr	1135	49	3306	146
s. Cesor Bon-Ton's Premium	d. Glory's Esther						
*¶Clear Springs' Queen Pamela	5	136	Apr	941	42	4405	208
+Cynthia's Cherub May	8	68	Apr	1436	65	3642	159
s. Cherub Sequence of Iowanola	d. Cynthia of Riverdreme Farm						
+Eth-Mead G. B. Cassandra	#Sr3	282	Mar	50	3	6920	275
+Eth-Mead King's Carmel	#Jr3	269	Apr	75	4	4489	203
+Eth-Mead Majesty's Florence	Jr3	305	Feb	220	11	6684	312
+Eth-Mead R. Ellen	Jr3	132	Apr	533	24	2677	133
+Eth-Mead R. Fancy	#Jr3	263	Apr	80	4	3656	188
+Excellent Lady Martha	5	264	Mar	300	17	5709	269
*¶Fairholm Ultra's Belle	5	122	Apr	981	42	4218	197
*¶Highlander's Joyce	Sr3	122	Apr	864	34	3646	155
+Illustrator Dandy Girl	Sr3	217	Apr	1012	42	7456	320
+Laddie's Lillian Beth	Sr2	210	Mar	604	27	5115	216
*+Langmeadow Adeline	Sr4	305	Mar	373	19	9090	404
+Langmeadow Albinia	Sr3	146	Apr	847	34	5126	218
+Langmeadow Amber	Jr3	249	Apr	625	33	5307	254
+Langmeadow Amolda	Jr3	141	Apr	1315	54	6299	266
+Langmeadow Anona	Jr4	272	Apr	723	31	7220	306
+Langmeadow Maiden	5	11	Apr	623	25		
s. Flying Horse Master's Monarch	d. Langmeadow Radiant						
*+Langmeadow Merry Christmas	#Sr4	262	Apr	123	6	6178	271
+Lassie Jean Opal	Jr2	261	Apr	726	33	6628	287
+Lavinia's Sarah Jane	Jr4	305	Apr	321	16	8509	375
¶Malbis Daisey	5	29	Apr	1312	54		
s. Laddie Hope of Erdale	d. Fairy's Outmost Philipine						
+Malbis Patricia	Jr4	149	Apr	775	34	4350	202
+Maxim's N. Polly	5	305	Feb	335	18	10461	451
+Meadow Springs Lassie Jean	8	288	Apr	384	21	5686	297
+Nearbrook's Nep's Evaline	Sr4	305	Apr	26	1	7321	325
+Nearbrook's Victoria Ester	Sr3	106	Mar	490	27	1943	94
*¶Neptune June Judy	8	60	Apr	1609	63	3272	132
s. Cesor Neptune	d. Jennie's Las-a-June						
*+River Dale Marigold	5	126	Apr	855	34	4026	178
¶Stroudcrest Dassel	Sr3	68	Mar	1276	59	2836	124
+Stroudcrest Patsy	Jr4	109	Apr	765	27	3696	155
*+Upjohn's Saloma Nina	6	305	Mar	346	16	11202	528
+Viking Glow Gale	#Jr2	284	Apr	169	8	5332	226
+Vulcan's Betsey	Jr2	155	Apr	833	36	4859	204

§KNIGHT, WILLIAM W., BELMONT FARM, PERRYSBURG, OHIO. ARHT

*+Gabriel's Jeannie of Belmont	Sr4	260	May	715	38	6563	372
*Gabriel's June of Belmont	Sr4	305	Apr	103	6	11032	624
*+Lucky's Ann of Belmont	Sr4	292	May	692	38	7417	442
+Lucky's Judy of Belmont	Jr3	181	May	1124	60	8082	427
*Sweepstake's Bella of Belmont	Jr4	199	May	930	46	6875	364
*+Sweepstake's Holly of Belmont	Jr4	149	May	1033	50	6107	256
*+Sweepstake's Lass of Belmont	Sr4	230	May	798	40	7813	389
*Sweepstake's Susan of Belmont	#5	364	Apr	4		8000	421

§KRANER, G. H., DECATUR, IND. ARHT

*+Blondie Cookie of Harman Farm	Sr4	146	Apr	732	33	4192	210
+Harman Farm Lou	Jr2	202	Apr	417	18	3330	150
Maud of Harman Farm	Jr2	231	Apr	508	27	4995	266
*+Roxanna Nell	8	36	Apr	1334	62	1553	72
s. Crescent Bella's Sheik	d. Betty Velorius						
*+Sheik's Golden Bess	8	41	Apr	1120	50	1456	65
s. Crescent Bella's Sheik	d. Bonnie's Snook None						
Spot of Harman Farm	Jr2	254	Apr	456	24	5148	264

§KRANTZ, BERNARD, KRANTZHEIM FARM, DOVER, OHIO. ARHT

+Avalon Brilliant Belle	Jr3	104	Apr	1114	54	4481	197
s. Langwater Brilliant	d. Tonkawa's Belle of Avalon						
+Green Crest Lamont's Anna	Jr3	190	Apr	738	38	5545	256
+Green Crest Lamont's Rose	Sr2	99	Apr	957	46	3046	136
s. McDonald Farms King Lamont	d. Green Crest Levity Etta						
+Krantz Heim Ace's Story	Jr2	179	Apr	630	30	4238	185
+Krantz Heim Free Annabelle	Jr3	298	Apr	325	19	6076	297
*+Krantz Heim Free Elise	5	198	Apr	1295	60	9174	390
*+Krantz Heim Free Miss Maid	Jr4	144	Apr	1161	62	5976	390
*+Krantz Heim King's Annabelle	7	130	Apr	1117	57	5487	293
*+Krantz Heim King's Ruberta	6	121	Apr	1338	62	5880	261

§KRANTZ, BERNARD & TED, KRANTZHEIM FARM, DOVER, OHIO. ARHT

*+Krantz Heim Free Marie	5	305	Mar	340	16	8161	373

§KRANTZ, G. & SONS, KRANTZHEIM FARM, DOVER, OHIO. ARHT

+Krantz Heim Ace's Sherry	Jr2	305	Mar	165	7	6925	331
+Krantz Heim Ace's Veda	Sr2	73	Apr	971	41	2331	94
s. Franchester Patent Ace	d. Krantz Heim Veda						
*+Krantz Heim Free Lyn	Jr3	132	Apr	1037	47	4951	208
*+Krantz Heim Free Sensation	Sr4	305	Apr	391	22	6645	327
+Krantz Heim Free Vera	Jr3	233	Apr	739	38	6040	294
*Krantz Heim King's Sensation	6	365	Feb	259	15	13059	637

LANE, W. H. & RICHARD, LANE'S GUERNSEY FARM, CAMDEN, IND.

*¶Douglaston Vagabond's Adela	Sr3	108	Apr	1230	59	4696	217
*¶Eagle Valley Hassan Dale	5	138	Apr	1087	64	5036	276
¶Golden Grange M. Wren	Jr2	305	Apr	496	32	8006	473
*¶Kitchener Fashion's Countess	5	128	Apr	1020	47	4753	211
*¶Lane C. Rilma	Jr3	128	Apr	1055	56	4810	231
¶Lane's Emory's Melba	Sr4	84	Apr	1205	60	3413	161

LANGFORD, L. C., LANGFORD'S HERMITAGE VIEW FARM, HERMITAGE, TENN.
ARHT

¶Bournedale Maxim's Queen	Sr3	78	Apr	791	34	2111	96
¶Bournedale Princess Gertrude	5	90	Apr	815	46	2775	139
¶Hermitage View Dolly Dimple	Jr3	196	Apr	511	39	4408	227
¶Hermitage View Fay	Sr4	72	Mar	1154	55	2925	134
¶Hermitage View Laddie's Maid	Sr2	234	Apr	536	36	4708	236
¶Hermitage View Maxim Dorothy	Sr2	225	Apr	795	40	6037	295
*¶Hermitage View Maxim Melba	Sr2	154	Apr	576	37	3965	192
¶Lynbeth's Lucky Lady	Jr4	301	Apr	303	10	6989	362
*¶Lynbeth's Playmate Allene	Jr4	263	Apr	694	43	7687	445
¶Lynbeth's Playmate Joan	Jr3	108	Apr	905	54	3614	173
¶Lynbeth's Playmate's Lassie	#Sr3	303	Feb	72	3	8025	438
¶Lynbeth's Royal Birdie	Jr2	52	Apr	717	37	1288	61
s. Riegeldale Max's Royalist	d. Wilsco's Birdie Alleene						
¶Lynbeth's Squire's Arietta	Sr2	143	Apr	1017	51	5138	236
¶Lynbeth's Squire's Jetta	Sr2	234	Apr	515	25	4965	244
¶Pondale's D. Barbara	Sr3	250	Apr	570	33	7138	352
*¶Riegeldale Ben's Hettie	Jr3	283	Mar	458	26	8664	395
¶Trailside's Beth	Sr2	196	Apr	926	37	7584	272

§LAWLER, THOMAS B. & HELEN C., EDGEFIELDS FARM, APALACHIN, N. Y.
ARHT

*+Benton's Excellent Priscilla	5	149	May	1186	59	6300	283
+Delwake Tocsin's Buelah	Jr2	278	May	737	41	7634	341
*+Dunwalke Betsy	Sr4	65	May	1414	69	2999	143
s. Dunwalke's Leader's Governor	d. Dunwalke King's Lady						
+Edgefield Farms Leslie's Ann	Sr2	244	May	818	45	6897	350
+Edgefield Farms L. Princess	Jr2	54	May	1177	42	1914	69
s. McDonald Farms His Leslie	d. Benton's Excellent Priscilla						
+Edgefields Farm Faithful	Sr3	163	Apr	855	40	5523	246
+Edgefields Foremost Julia	Sr2	207	May	855	41	6021	259
+Edgefields Janice	Sr3	241	May	885	49	7213	354
*+Fritzlyn King's Val Roseate	7	73	May	1738	88	4022	187
s. Antietam Gypsy King	d. Fritzlyn Val Roseate						
*+Golden Girt	Jr4	230	May	863	44	7408	351
+Green Valley V. Patricia	10	197	May	1216	71	8047	399
+Mulhocaway Jiffy S.	Sr2	40	May	1018	45	1262	53
s. Hilltop Butterfat Senator	d. Mulhocaway Butterfat Jill						
*+R. F.'s Highlander's Marcia	Sr3	305	Mar	65	3	6865	309
*+Woodacres Supreme R. Martha	6	300	May	1047	58	7839	388

LEACH, R. G., PHOENIX, ARIZ. ARHT

†Arizona Farms Magnificent	8	219	Mar	1002	63	7780	402

LIEBERS, HARRY D., EST., "SKYLINE," LINCOLN, NEBR. ARHT

+Skyline Distinctive's Lida	Sr2	158	Apr	655	31	3887	176
*¶Skyline Just Loyalty	Sr4	277	Mar	599	40	8260	429
*+Skyline Just Luella	5	160	Apr	874	42	5853	246

LIEBERS, O. H. & SON, "SKYLINE," LINCOLN, NEBR. ARHT

*+Pine Manor Majesty's Vision	11	243	Apr	686	33	6897	312
*+Skyline Challenger's Coronet	Sr3	239	Apr	741	43	6800	358
*+Skyline Challenger's Doreen	7	164	Apr	616	35	4572	249
*+Skyline Challenger's Jubilation	5	108	Apr	938	37	4012	177
*¶Skyline Challenger's Lady	5	243	Apr	498	30	5794	314
Skyline Distinctive's Benita	#Jr2	333	Mar	54	3	10062	491
+Skyline Distinctive's Moonbeam	Jr3	83	Apr	1187	59	3246	160
s. McDonald Farms Distinctive	d. Skyline Challenger's Monica						
*+Skyline Distinctive's Vanity	Jr3	116	Apr	905	46	4058	187
*¶Skyline Grateful	9	305	Feb	88	5	8857	449
*¶Skyline Hercules' Blanch	Jr3	293	Mar	620	33	8399	391
*Skyline Hercules' Radiance	#5	340	Mar	165	10	11645	616
*+Skyline Just Falma	Sr4	133	Apr	1003	51	5410	223
*+Skyline Just Hollie	Sr4	223	Apr	754	35	6807	319
*+Skyline Just Roque	Sr4	169	Apr	722	39	4996	250
s. McDonald Farms Justice	d. Pine Manor King's Repose						
*¶Skyline King's Barbee	Sr3	286	Apr	568	28	8357	381
*+Skyline King's Bloom	Sr4	231	Apr	710	36	6407	319
+Skyline King's Glory	Jr2	173	Apr	809	45	5435	285
*+Skyline King's Grace	Sr3	226	Apr	713	37	6442	327
*Skyline King's Graceful	Sr3	306	Apr	444	26	7671	397
Skyline King's Gratitude	Sr2	307	Apr	687	45	11632	633
+Skyline King's Hester	Sr2	37	Mar	806	32	940	37
s. McDonald Farms Skyline	d. Skyline Hunt Hollie						
Skyline King's Rythm	Jr2	364	Apr	534	32	8973	469
+Skyline King's Thelma	Sr3	226	Apr	636	40	5988	348
+Skyline Triumph's Hilda	7	131	Apr	1309	72	6580	327
Skyline Triumph's Honoria	Jr2	340	Apr	536	29	9082	456
*Skyline Triumph's Rosette	Jr3	306	Apr	684	46	9128	560
*+Skyline Triumph's Valencia	5	284	Mar	609	38	8264	450
Skyline Vanity Fair	Jr2	365	Apr	54	3	6530	319
*¶Stringtown Twilight	Jr4	130	Mar	1149	52	5839	235
*+Triumph's Alberta	7	78	Apr	1710	72	4532	195
s. Pine Manor King's Triumph	d. Pine Manor King's Siren						
*+Triumph's Royal	7	233	Apr	957	50	8875	456

§LITTLE, LOWELL, "the little farm," FORT COLLINS, COLO. ARHT

*"the little farm" Elmyra	Sr2	320	Mar	533	33	7877	436
"the little farm" Felicia Cora	Jr2	365	Feb	262	14	10392	477
Valley Pride's Nymah	Sr3	238	Mar	831	41	8059	368
Wey Acres Levity Lottie	Sr3	152	Mar	788	30	5333	201

LIVELY, J. T. & SON, BLUFF VIEW FARM, DALLAS, TEXAS.

*Arden Maxim Reta	Jr4	340	Apr	837	44	11290	610
*Cedarcroft Hope	7	214	Apr	1291	52	11024	502
*Douglaston Clifford's Kashmir	5	282	Mar	906	52	10160	554
*Flo-Ray's Winona	7	187	Apr	1191	47	8020	351
*Horatio's Marset Barrett Farms	5	156	Apr	1229	59	7600	361
*Knightdale Noble Judy	5	327	Apr	1224	55	13399	614
*Lucille of Green Valley	10	313	Apr	1454	72	15444	674
*Max's Jardis of Sartartia	5	161	Apr	1498	77	8827	446
*Noble Ethel of Sartartia	9	277	Apr	914	45	10086	509
*Supreme's Pet of Sartartia	6	332	Apr	786	41	10712	523

LONG, ALVA R., AVALONG FARMS, YORK, PA.

*¶Biscoe Lotus Lenfestey	Sr4	182	Apr	1170	60	7945	350
*¶Coldspring's Ida	Sr3	305	Mar	393	21	11761	609
*Favorite's Dolly	9	321	Apr	1328	76	17332	861
*Green Acres' Barbara	7	334	Apr	611	36	12305	524
†Windale Distinctor's Leone	Jr2	98	Apr	1116	45	3819	139
s. McDonald Farms Distinctor	d. Windale Jubilee's Leona						

+Holcomb's Lady Patsy	Jr4	203	May	786	40	6389	396
+Holcomb's P. Denise	Jr2	168	May	745	40	4428	317
+Holcomb's Peerless Daphne	Jr2	305	Mar	165	10	7249	366
+Holcomb's Peerless Hilda	Jr4	259	May	811	39	9167	432
+Holcomb's Peerless Quail	Jr4	124	May	1423	68	5434	293
+Holcomb's Royal Jezebel	Jr3	148	May	1012	41	5606	256

§HOLCOMB, ROBERT E., GREENE, N. Y.

+Holcomb's D. Duchess	Jr2	124	May	1056	49	3956	163
+Holcomb's D. Pauline	Jr2	208	Apr	752	34	5833	263

§HOUSATONIC FARMS, INCORPORATED, SOUTHBURY, CONN. ARHT

+Housatonic Farms' Countess	Jr2	131	May	766	35	3295	155
*+Housatonic Farms' County Rose	Jr3	258	May	753	33	6841	300
*+Housatonic Farms' Duchess	6	131	May	1190	63	5168	234
*+Housatonic Farms' Fedelia	5	106	May	901	45	3183	143
+Housatonic Farms' G. Queen Bee	Jr2	94	May	800	40	2286	107
*+Housatonic Farms' Joyce	Jr4	116	May	1163	64	4260	213
+Housatonic Farms' Lady	Jr4	85	Apr	1097	44	3389	143
*+Housatonic Farms' Lenore	Jr4	110	May	1098	49	3685	156
*+Housatonic Farms' Lila	Sr3	189	May	756	46	4896	251
*+Housatonic Farms' Nymph	7	187	May	1038	52	6536	293
+Housatonic Farms Rosalie	Jr2	149	May	776	40	3509	158
*+Housatonic Farms' Rosemary	Sr3	128	May	1126	56	4696	222
*+Housatonic Farms' Rosily	Jr3	290	May	792	37	8435	355
*+Housatonic Farms' Ruthena	Jr4	98	May	1503	75	4387	196
*+Housatonic Farms' Ruthie	Jr3	222	May	975	48	6810	304
+Housatonic Farms' S. Delight	Sr2	252	May	546	29	4768	225
+Housatonic Farms' S. Folly	Jr2	217	May	642	32	4547	197
*+Housatonic Levity Favorite	Jr3	96	Apr	961	42	3332	137
*+Housatonic Levity Fedora	Jr3	118	May	1179	53	4556	189
+Housatonic Levity Linda	Sr2	129	May	973	46	3784	165
+Housatonic Levity Mary	Sr2	206	May	816	40	5413	229
+Housatonic Levity Rosanna	Sr2	197	May	745	38	4323	195

§HOWARD, S. O., SPLENDOR VALLEY FARM, MUKWONAGO, WIS. ARHT

+Adorable's Patsy of Summit	7	97	Apr	1124	47	3933	189
s. Pine Manor Crown Majesty	d. Julian's Adorable of Summit						
+Arena's May of Splendor Valley	Sr2	291	Apr	586	30	6497	319
+Boulder Bridge C. Ada	Jr2	305	Jan	349	21	7107	373
Debbie's Dale of Summit	Jr3	350	Apr	706	35	9617	439
+Jewel's Vergie of Summit	Sr3	162	Apr	1041	42	6708	278
+Liberty's Jessie 2d	6	305	Apr	226	10	5688	258
+Manor Lodge Bonnett's Phoebe	5	178	Apr	967	42	7038	311
+Shireen's Melody of Summit	Jr3	205	Apr	999	37	5965	271
+Shoreland Flora	9	103	Apr	1133	51	4204	219
+Snowdrop of Splendor Valley	Sr3	212	Apr	921	40	7917	348
+Splendor Valley's Elexus	Jr2	304	Apr	602	31	6603	321
+Splendor Valley's Lucy	Jr2	32	Apr	876	38	935	41
s. Eth-Mead Coronation Gold King	d. Ideal's Dawn of Summit						
+Splendor Valley's Marcia	Sr2	83	Apr	883	37	2637	109
s. Eth-Mead Coronation Gold King	d. Jewel's Marcia of Summit						
+Splendor Valley's Sprite	Jr2	286	Apr	461	25	5549	262
+Splendor Valley's Sunrise	Jr3	138	Apr	1043	44	5524	245
+Splendor Valley Warrior's Dale	Jr3	285	Apr	387	20	5135	256
+Tippy's Sharon of Summit	Sr4	146	Apr	756	34	4271	206
+Tippy's Terry of Summit	Sr3	212	Apr	878	42	6574	313
*+Velta's Onalee of Summit	7	73	Apr	1640	72	3875	176
s. Foremost Royal Exchange	d. Jacolyn's Velta of Summit						

HOWLAND, WESTON, HOWLAND FARM, BRATTLEBORO, VT.

*Howland General's Lute	Sr3	291	May	1030	63	11015	660
Howland Master's Hildegarde	Jr2	111	May	1279	58	4708	224
*Howland Master's Margaret	Sr3	86	May	1718	79	4528	234
s. Flying Horse Bandmaster	d. Howland Noble Hildegarde						
*Howland Master's Martha	Sr3	287	May	1176	64	10974	579
Howland Master's Melody	Jr3	111	May	1472	70	5137	240
*Howland Noble Gravity	9	31	May	1614	79		
s. Green Meads Noble	d. Banner's Faithful						
Howland Noble Honeydew	Jr2	236	May	892	51	7137	385
*Howland Noble Kindness	6	39	May	2141	87	2583	110
s. Green Meads Noble	d. Banner's Faithful						
*Howland Noble Lucasta	Sr3	365	Apr	61	3	14926	772
Howland Noble Mayling	Jr2	365	Apr	592	33	11648	636
*Rockingham Freesia	8	196	May	1489	72	9350	484

§HUDDLESTON, H. W., SHADY LAWN FARM, SHILOH, OHIO. ARHT

+Taurus's Carolyn's Pride	#Sr2	293	Jan	118	6	5655	260
s. Sun-Blest Farms Taurus	d. Carolyn of Shady Lawn						

JACOBSON, JULIUS, VALLEYRUN FARM, BEDMINSTER, PA. ARHT

Coronation Majestic's Flower	Sr3	201	May	958	50	7529	354
*¶Coronation Majestic's Janet	Jr4	274	Apr	865	48	9524	481
Ideal's May Royal's Jewel	Sr2	213	May	1053	46	7913	327
*Maple Lane Designer's Joan	6	365	Apr	137	8	11170	590
*Maple Lane Designer's Nesta	5	152	May	1905	97	10130	473
*¶Valleyrun Designer's Glow	Jr3	220	May	935	46	9031	442
Valleyrun Kinsman's Alpha	Jr2	213	May	867	42	7069	347
Valleyrun Kinsman's Gem	Jr3	244	May	659	36	6999	351
*¶Valleyrun Kinsman's Genesta	Sr3	86	May	1353	70	3992	208
s. Langwater Kinsman	d. Maple Lane Designer's Gem Lady						
Valleyrun Kinsman's Glow	Jr2	280	May	885	44	9360	492
Valleyrun Kinsman's Linda	Jr2	340	May	571	33	8879	505
Valleyrun Kinsman's Neda	Sr2	176	May	901	40	5643	257
Valleyrun T. Designer's Juanita	Sr2	204	May	734	38	6465	339

§JENKINS, ARCHIE D., SPRING RIDGE FARM, WAUKESHA, WIS.

*+Spring Ridge Jewel	Jr3	305	Apr	444	29	8209	426
+Spring Ridge Patsy	Sr3	281	Apr	346	23	7097	396
*+Spring Ridge Rhapsody	10	305	Mar	125	5	10546	435
*Spring Ridge Rhoda	Sr3	311	Apr	470	23	8633	403

§JENKINS, E. H. & SON, SPRING RIDGE FARM, WAUKESHA, WIS.

+Spring Ridge Favor	Sr2	227	Apr	546	30	5705	288

§JOHNSON, GERALD F., ALLERTON HILL FARM, LEBANON, N. J. ARHT

*+All Breeze Senator's Betsy	Sr3	106	Apr	1115	46	3888	163
+Allerton Hill Anna Daisy	Jr2	291	Apr	565	26	6494	300
+Allerton Hill Annette	Jr2	182	Apr	837	41	5491	252
*+Allerton Hill Butterfat Elsie	Jr3	194	Apr	511	25	4350	193
+Allerton Hill Butterfat Mandy	Jr2	90	Apr	910	38	2780	122
+Allerton Hill Butterfat Nicky	Jr2	121	Apr	1082	46	4413	202
+Allerton Hill Cherub's Carmen	Jr2	193	Apr	729	38	5463	260
*+Allerton Hill Governor's Kathy	Jr3	145	Apr	962	37	5067	219
+Allerton Hill Governor's Vera	Jr2	305	Apr	574	33	7558	378
+Allerton Hill Roberta	Jr2	233	Apr	567	39	5082	249
*+Allerton Hill Valentine	Sr2	77	Apr	1260	49	3303	150
s. Kilmac Patrick	d. Sinimurne Juliet						
*+Delwake Hope	6	232	Apr	422	21	6744	295
*+Delwake Judy	6	40	Apr	1504	71	1948	92
s. Fairlawn Maxim's Gabriel	d. Howella's Judy Ann						
*+Green Meadow Bonny's Kay	7	186	Apr	981	51	7021	398
*+Green Meadow Clara's B. Clara	7	305	Apr	475	22	9436	426
*+Green Meadow Governor's Frieda	9	106	Apr	1401	61	5248	241
*+Kilmac Noble's Eve 2d	9	19	Apr	907	36		
s. Glensburnie Monarch	d. Kilmac Noble's Eve						
*+Maple Knoll Whim Amy	Sr3	137	Apr	968	48	4903	238
*+Maple Knoll Whim Dimple	Jr3	114	Apr	864	41	3764	158
*+Maple Knoll Whim Vera	Jr4	93	Apr	868	34	3661	175
+Merrimac's Martha	Jr2	238	Apr	723	39	6416	323
+Miller Farms Geraldine	Jr2	216	Apr	674	37	5399	275
Miller Farms Wilma	Jr2	315	Apr	408	24	5969	322
*+Sinimurne Juliet	48	280	Nov	267	14	7344	313
*+Thebe	Jr4	71	Apr	1293	52	3045	128
s. Hilltop Butterfat Blazer	d. Jester's Doris						
*+Wendymede Alma	Jr3	305	Mar	108	7	6195	323
*+Wendymede Juliet	5	265	Apr	493	27	6825	351
*+Wendymede Theo	5	86	Apr	1408	56	3956	178
+Wendymede Vicky	Sr4	260	Apr	814	40	8644	432

JONES, WILLIAM L., LLAN FAIR FARMS, PINE GROVE, PA. ARHT

Clara's Narcissus	7	357	Apr	988	48	14812	659
*Coldspring's B. R. Colsia	Sr4	218	May	1025	43	8459	353
*¶Coventry Butterfat Jean	6	196	May	1628	66	12017	459
¶Green Valley Daisy Barsox	Sr3	156	May	1039	56	5837	263
¶La Ramee Lena	5	193	May	1505	75	10535	519
Llan Fair Charmer Jan	Jr2	134	May	945	49	4273	213
Llan Fair Charmer Nida	Jr2	128	May	1118	54	4375	205
Llan Fair Count's Bea	Jr2	365	Apr	510	28	13245	687
Llan Fair Count's Bella	Jr2	274	May	870	53	8319	461
Llan Fair Count's Berta	Sr2	213	May	797	47	6606	349
Llan Fair Count's Beth	Jr2	280	May	1163	62	10416	558
Llan Fair Count's Dillia	Jr2	365	Apr	481	34	13448	639
Llan Fair Count's Garnet	Jr2	365	Apr	780	47	11303	635
Llan Fair Count's Jewel	Jr2	243	May	1180	65	9418	492
Llan Fair Count's Jonquil	Sr2	325	May	934	48	10634	462
*Llan Fair Count's Joyce	Sr4	247	May	1076	62	9892	522
*Llan Fair Count's Linda	Sr4	247	May	1262	56	10407	434
*Llan Fair Count's Maid	Sr3	130	Apr	852	55	4583	246
Llan Fair Count's Mayflower	Sr2	294	May	1112	67	11018	616
*Llan Fair Count's Nola	Sr3	96	May	1628	78	5249	343
s. Coldspring's Beauty's Count	d. Coldspring's Romulus Enola						
Llan Fair Count's Reba	Sr3	364	May	1189	60	10268	502
*Llan Fair Count's Verna	Sr4	236	May	1258	72	10418	500
Llan Fair Interpreter's Admire	Jr2	238	May	927	51	7385	381
Llan Fair Royal's Beth	Sr2	243	May	1054	49	7745	354
Locust Grove H. Pennyrosa	Sr2	150	May	1046	56	5130	266
*Riegeldale Emory's Lucinda	6	262	May	1054	65	10443	605
Ring-Win King's Cherry	Jr2	365	Apr	452	26	11007	543

§KATZ, W. P., SADDLE RIVER, N. J.

Fairlawn Actor's Lola	Jr3	127	May	1159	60	4548	209
Fairlawn Actor's Marilyn	Jr2	160	May	1249	63	6090	276
s. Fairlawn Peerless Actor	d. Fairlawn H. Coquet						
Fairlawn Performer's Show Girl	Sr3	175	May	773	43	4709	238
Sterlingold Lady Cora	Jr2	365	Apr	40	2	10381	616

KEADY, M., YONKERS, N. Y. ARHT

*Bournedale Bright Frolic	Sr4	219	May	1176	65	9257	488
*Bournedale Maxim's Vera	Sr4	285	May	592	32	6938	354

§KELLEY, JAMES E., SPRUCE SHADOWS FARM, MINNEAPOLIS, MINN. ARHT

*Boulder Bridge Wilnetta	Sr3	365	May	259	13	12841	606
*Meadow Lodge Queen Mella	7	256	May	1022	55	8141	409
*Spruce Shadows Amanda	Jr3	365	Apr	135	8	11984	602
+Spruce Shadows Doris	Jr2	56	May	1369	58	2336	98
s. Langwater Michael	d. Boulder Bridge Spirea						
Spruce Shadows Harmony	Sr2	130	May	1109	52	4549	197
+Spruce Shadows L. Narcita	Jr3	86	May	873	44	2796	127
*Spruce Shadows Marcelline	Jr3	134	May	1116	49	5202	229
*+Spruce Shadows Peggy	9	35	May	1609	64	1764	70
s. Broadland Hector	d. Spruce Shadows Sheila						
*+Spruce Shadows Susan of M	Jr4	50	May	1558	75	2247	125
s. Boulder Bridge Monitor	d. Spruce Shadows Sapphire						

§KEPPLE, GAROLD L., GER-GAR GUERNSEYS, CANTON, ILL. ARHT

+Ger-Gar Levity Butterfly	Jr2	163	May	802	47	4227	230
+Ger-Gar Levity Letha	Jr2	297	Apr	405	28	5459	336
*+Ger-Gar Levity Sugar	Sr2	97	May	915	48	2995	170
s. Curtias Candy Levity Paul	d. Pleasant Lawn's Blossom						
*+Ger-Gar Pride's Jane	6	179	May	1129	56	6132	286
*+Ger-Gar Rose Blossom	7	45	May	1331	71	1821	96
s. Kenfleur's Rose King Ideal	d. Pleasant Lawn's Blossom						
*+Rosymorn Hero's Bluebelle	8	160	May	1161	65	5745	343

§KINCAID, J. KENNEDY, JR., INDIAN POINT STOCK FARM, ATHENS, ILL.

Little Flower King's Agatha	Jr3	275	May	779	40	9265	420

KIPP, FREDERIC F., LONE ACRES FARM, NORTH PRAIRIE, WIS. ARHT

+Lone Acres Dude's Susan	Jr2	276	May	445	22	5657	271
+Lone Acres Mermaid	Sr2	305	Feb	217	14	6559	324

§KIPP, HUBERT P., LONE ACRES FARM, NORTH PRAIRIE, WIS. ARHT

Gordondale Patience	Sr2	222	May	694	35	5473	260
+Lone Acres Butter Queen	Jr2	196	May	593	32	4616	224
+Lone Acres Christine 2d	Jr2	227	May	636	35	5058	244
+Lone Acres Cream	5	276	Apr	664	36	8299	409
+Lone Acres Lisetta 2d	Sr2	258	May	761	39	7277	349
+Lone Acres Marie	Jr2	244	May	670	37	5742	288
+Lone Acres Mirth	Jr2	198	May	577	28	4231	197
+Lone Acres Norma	Sr2	67	May	1064	42	2306	91
s. Pharos Baron Ross	d. Lone Acres Naomi						
Lone Acres Petunia	Jr2	308	May	485	24	5521	258
+Lone Acres Tulip 2d	Jr2	129	May	621	25	3081	124
s. Langvalley Meadow Dude	d. Lone Acres Tulip						
*+Ringgold C. Marion	5	221	Apr	841	44	7842	378

§KLINE, H. DAYNE, MEADOW BROOK FARM, BENTON, PA. ARHT

*+Eagle Valley Hassan Flora	7	34	Apr	1478	72	1617	79
s. McDonald Farms Hassan	d. Eagle Valley Alert Flora						
+McDonald Farms D. Mera	Jr4	296	Apr	497	26	8264	379
+Robday's Cuty	8	305	Mar	215	10	10991	492
+Robday's Designer Freda	Jr2	276	Apr	555	33	6694	339
+Robday's D. Flowerette	Jr2	109	Apr	904	38	3276	140
+Robday's Evolution Gwen	Sr4	305	Jan	593	33	10948	527
*+Robday's Fay	6	118	Apr	1410	61	5905	235
*+Robday's Fenette	6	133	Apr	1199	62	5459	250
*+Robday's Flower	6	114	Apr	1075	45	4554	189
+Robday's Flute	5	305	Feb	504	26	10950	493
*+Robday's Flute's Betty	Jr4	58	Apr	1255	56	2504	113
s. McDonald Farms Evolution	d. Robday's Flute						

*¶Witchwood Jainbow Jr3 90 Apr 973 44 3284 152
s. Langwater Wizard d. Midnight Rainbow

§LOVELESS, ARTHUR R. & SON, WAWASEE GUERNSEY FARM, CROMWELL, IND. ARHT
+*Wawasee Charlene 5 156 May 1163 58 5739 291
+*Wawasee Clara Jr4 111 May 1340 57 4820 331
s. Libensam Count d. Forge Hill Brita
+Wawasee Darlene Jr2 275 May 732 37 6948 343

§LOVELESS, JOHN L., WAWASEE GUERNSEY FARM, CROMWELL, IND. ARHT
*+Libensam Minuet 5 305 Apr 61 3 9064 434
*Wawasee Hilda 6 340 May 593 30 9822 447
*Wawasee Laurel Jr3 365 Apr 146 9 8778 463
+Wawasee Lively Dolly Jr2 111 May 1181 50 3820 173
s. Sterlingold Gallant Don d. Libensam Lively Lady
*Wawasee Parade 5 345 May 749 42 9543 491

§LUCE, J. K., LU-ACRES FARM, NAMPA, IDAHO. ARHT
+Alena of Dixalo 6 146 Apr 939 46 5199 276
+Brookacres Belle's Bellinda Jr4 254 Apr 380 19 6344 294
+Colleen's Fairy Jr2 305 Mar 130 9 5765 298
+Elsie's Julie Jr3 230 Mar 401 32 5593 300
+Goldendale Ruby Lu 7 200 Apr 1041 57 7135 409
+Janie's Charm Girl Jr3 156 Apr 798 34 4555 211
+Lu-Acres Irene Jr2 11 Apr 333 14
s. Bonnibell Cordelia's Bonanza d. Renown's Twila of Sugar City
+Renown's Twila of Sugar City 5 161 Apr 804 34 5480 264
+Vashti of Thousand Springs 7 283 Apr 417 20 7808 360

LYKES, F. E., EST., MILTON FARMS, ARDEN, N. C. ARHT
¶Agnes Sophia of Arnold Manor Jr3 221 Apr 779 42 8365 410
¶Ideal Daisy of Arnold Manor 7 250 Apr 1049 49 11700 540
¶King's Grace of Arnold Manor 6 273 Apr 838 45 11847 555
¶King's Lady V. of Arnold Manor 6 224 Apr 977 53 9493 479
+Milton Farms Billy's Aola Sr2 106 Apr 1389 62 4833 307
+Milton Farms Glamour Adaline Sr2 172 Apr 675 43 4124 343
+Milton Farms Glamour's Alice Jr2 232 Apr 735 37 6110 296
+Milton Farms Glamour's Alma Sr2 89 Apr 932 40 3645 116
s. Maxim's Glamour d. Milton Farms Patay
+Milton Farms Glamour's Anabell Jr2 267 Apr 901 46 7759 398
+Milton Farms Glamour's Arleen Jr2 109 Apr 960 55 3409 180
*Milton Farms Maxim's Rosie Jr4 323 Apr 663 35 11923 558
*Milton Farms Sally Jr4 333 Apr 638 37 12412 594
*Milton Farms Sherry Sr3 356 Apr 609 34 11768 645
+*Milton Farms Shirley Jr4 185 Apr 764 41 6355 381
*Milton Farms Snowball Sr3 338 Apr 696 45 10540 615
*Milton Farms Sunbeam #Jr3 346 Feb 89 4 8968 526
*Milton Farms Sunshine Jr3 365 Apr 237 14 10608 580
+Milton Farms Tessiebelle Sr2 305 Apr 317 13 6855 396
+Milton Farms Tillie Sr2 305 Mar 153 8 7202 372
+Milton Farms Trudy Sr2 305 Mar 354 21 6295 438

§LYMAN, EDNA FAY, FAEDLY RANCH, SANTA MARIA, CALIF. ARHT
+Bonneville Frances Jr4 298 Apr 476 29 7551 380
*+Bonneville Linda 6 172 May 1007 59 6445 344
*+Bonneville Lingua 7 171 May 834 49 5712 307
*+FaEdLy Angie's Marcie Sr3 205 May 892 42 6985 314
+FaEdLy Bunny's Babsie Jr4 183 May 783 39 5610 274
+FaEdLy Carolee Jr2 271 May 623 29 6400 279
*+FaEdLy Cindy Bell Jr4 249 May 671 33 7810 411
+FaEdLy Fannie Jr2 152 May 729 33 3740 169
*+FaEdLy Florrie Dorrie Sr4 199 May 840 35 6608 303
*+FaEdLy Florrie's Norrie Sr3 194 May 771 39 5683 284
+FaEdLy Lottie Jr2 266 May 552 26 5772 269
+FaEdLy Mattie Bell Sr2 201 May 814 35 6110 276
+FaEdLy Minnie Jr2 144 May 636 31 3138 139
*+FaEdLy Molly's Prudy 5 304 May 891 33 9969 468
+Sierra Manor Supreme Cameo Jr2 234 May 502 26 4638 254

§LYON, SADIE A., JUNCTION CITY, OREGON. ARHT
+Linnacres Anna Theresa Jr3 195 Apr 778 34 5647 264
+Linnacres Donna Marie Sr2 195 Apr 889 51 5998 337

§LYON, WILMER R., JUNCTION CITY, OREGON. ARHT
*+Cherryville's Mountain Girl Jr4 150 Apr 1193 56 6706 306
+Linnacres Queen Ann Jr3 307 Apr 802 43 5647 305

MACE, K. M., JR., RICHMOND, VA. ARHT
Minnetonka Ruby 5 290 Apr 611 29 9408 440

MARTIN, FRANK L., PEE DEE GUERNSEY FARM, MULLINS, S. C.
+Maegeo D Jean Jr3 182 May 471 31 4229 250
+Pee Dee Farm's Brilliant Dotty Jr3 199 May 768 40 5994 313
*¶Pee Dee Farms Clarice Jr4 113 May 1068 53 6245 320
+Pee Dee Farm's Pride Sr2 214 May 1000 50 7540 368
+Segars Beautiful 7 166 May 910 41 5656 275
+Sunshine's Viscount's Hannah Sr3 161 Apr 788 41 4762 238
*+Wakefield Warrior's Hazel 5 260 May 657 47 8429 504
+Wynola of Garden Creek #Sr3 269 Oct 795 46 9009 510

§MARTIN, THOMAS K., MARTIN FARMS, NORTHRIDGE, CALIF.
Fresno Champion's Coronation 5 345 May 590 29 11764 635
+Gilland's Foremost Darling 5 131 May 1343 48 6134 253
+Ives Francisca 6 160 May 962 43 5440 259
Martin's April Secret Jr4 345 May 685 43 11216 603
+Martin's Topsey Jr4 181 May 637 38 7652 358
+Santa Ynez Valor's Delphinium 5 188 May 734 33 6659 300
+Steadfast Canadian's Beauty 6 210 May 1417 63 9788 478

§MATTHIESEN, WALTER, DIVERSIFIED FARM, FILER, IDAHO. ARHT
*+Brookacres Arabella 6 305 Mar 86 4 8630 352
+Diversified Bond Jill Jr2 192 May 608 34 4138 198
+Diversified Phil Bubbles Jr3 147 May 787 42 3960 196
+Diversified Phil Milkmaid Sr2 230 May 706 36 7320 367
+Diversified Phil Rosette Jr2 167 May 651 33 3915 175
+Diversified Phil's Dinah Jr2 262 May 528 30 4682 259
+Diversified Phil's Gertrude Jr2 270 May 729 37 7053 335
*Ju-La-Mor Margie 6 365 Apr 498 23 14148 639
*+Ju-La-Mor Patricia 5 305 Mar 303 15 8076 441

§McAFEE, DAVID W., HILLCREST DAIRY FARM, HOBART, IND. ARHT
+McAfee's Lassie's Pre Laura Jr3 305 Feb 356 22 7229 410

§McAFEE, WARREN B., HILLCREST FARM, HOBART, IND. ARHT
*+McAfee's Bloom 5 57 Apr 1245 54 2302 100
s. Fawn Lake Count's Mumtaz d. McAfee's Bonnie's Blue Blood
+McAfee's Counts Bernice Jr3 19 Apr 447 20
s. Fawn Lake Count's Mumtaz d. McAfee's Bonnie's Blue Blood
+McAfee's Count's Stella Jr2 305 Mar 358 21 7151 349
+McAfee's Pre Eleanor Jr2 305 Feb 256 15 7444 394
+McAfee's Pre Hazel Jr2 24 Apr 590 28
s. McDonald Farms Pre Dean d. McAfee's Hazel
+McAfee's Pre Mary Jr2 24 Apr 630 29
s. McDonald Farms Pre Dean d. Crown Supreme's Mayoming
+McAfee's Pre Mildred Jr2 305 Feb 342 15 6851 344
+McAfee's Pre Ruth Jr2 306 Mar 186 10 6821 339
+Rolling Acres Rosalee Lady Sr3 97 Apr 660 40 3911 140
+Rolling Acres R. Princess Jr3 23 Apr 468 21
s. Welcome In Romeo d. Princess Polly of Sepascot

McCANN, F. W., GOLDEN HARVEST FARM, BRIDGEWATER, CONN.
*¶Birchfield Monoque 5 54 May 2144 83 3690 140
s. Chedco Caroler d. Birchfield Monosequel
*¶Douglaston Challenger's Garnet Jr3 71 May 1314 59 2924 137
s. Pine Manor King's Challenger d. Douglaston Fairfax's Khapa
*¶Flat Brook Her Noreen 7 163 May 1312 72 7836 490
*¶Gardenville Gay Princess 5 142 May 1423 76 6490 347
*¶Golden Harvest Glamour Girl 7 173 May 1570 74 9219 405
*¶Golden Harvest Juda 7 305 Apr 518 28 13408 608
¶Golden Harvest Royal Primrose Sr2 92 May 1532 74 4460 238
*¶Golden Harvest Valshadow Jr4 44 May 1752 89 3411 123
s. Golden Harvest Valiant d. Bethany Wistar's Shadow
*¶Golden Harvest V Goodness Jr3 87 May 1523 66 4306 202
s. Golden Harvest Valiant d. Bethany Wistar's Goodness
*¶Harriet of Lower Round Top 8 144 May 1405 67 7006 300
s. Blakeford Mikado d. Hilltop Governor Anita
*¶Locust Grove I. Berta Sr3 263 May 1285 71 12768 654
¶Mt. Ephraim Gay Minuet Jr2 205 May 1070 61 7756 416
¶Mt. Ephraim Princess Lizzie Jr2 28 May 1053 45
s. Gardenville Coronation Prince d. Sterling's Lizzie
¶Mt. Ephraim's Lustre Sr2 202 May 1078 51 6789 339
Sterlingold Rosanna Sr2 219 May 1019 50 8413 379
+¶Sterlingold Rose Queen Jr3 31 May 1590 74
s. Gardenville Rose King d. Sherwood Forest Queen Charm
¶Wilgorlan Farms Petite Jr2 97 May 1143 58 3739 167
+¶Wilgorlan Farms Quest Jr3 163 May 1083 57 6439 294
+¶Wilgorlan Farms Trophy Jr3 60 May 1530 68 2932 137
s. Gardenville Coronation King d. Madrey Farm Princess Topsy

McCASKILL, A. L., JR., LYNDALE FARMS, BISHOPVILLE, S. C. ARHT
¶Fashion's Georgette 5 289 Apr 893 41 10867 484
¶Lendolure Hattie's Miss Jr3 59 May 1410 64 2645 133
s. Lendolure Master's Branford d. Lendolure Valiant Hattie
¶Lendolure Hattie's Mistress Jr3 112 May 1067 51 4393 215
¶Lyndale Branford's Helen Jr2 305 May 94 5 6260 463
¶Rose Marie's Bessie 5 199 May 1132 43 8562 338

McGEE, EDWARD F., YONKERS, N. Y. ARHT
*Bournedale General's Coronet 5 175 May 1149 67 7713 430
*Bournedale Maxim's Dolly Sr3 98 May 836 51 3067 166
s. Bournedale Coronet's Maxim d. Bournedale Dolores-Ace

McKESSON, GEORGE A., ELKHARDT GUERNSEY FARM, RICHMOND, VA. ARHT
¶Elkhardt's Charmer's Aggie Jr2 186 Apr 773 35 4947 211
s. Midview Charmer's Lord d. Midview's Agnes
¶Elkhardt's Charmer's Delight Sr2 223 Apr 807 37 6423 277
¶Elkhardt's Charmer's Glow Sr2 86 Apr 1146 43 3296 130
¶Elkhardt's Charmer's Gracie Jr2 260 Apr 709 40 6539 350
¶Elkhardt's Charmer's Lady Sr2 235 Apr 803 43 6958 336
¶Elkhardt's Charmer's Seva Jr2 268 Apr 651 31 6955 317
¶Elkhardt's Charmer's Tessie Jr2 103 Mar 795 35 2957 129
¶Elkhardt's Daisy Sr2 210 Apr 737 32 5660 241
¶Whippernock Hero's Marvia Jr2 228 Apr 703 38 5841 278

McKITRICK, W. W. & SON, WELCOME-IN-FARM, COLUMBUS, OHIO. ARHT
*Eagle Valley H. Rose Sr3 232 May 1156 60 11008 528
*Greenlee Farms Goldie 2d 7 281 May 1695 76 16306 640
*Krantz Heim Royal's Veda Jr4 269 May 758 44 7896 470
Margy of Campbell Farm #5 365 Apr 287 16 13108 653
Mark-Haven Royal Holly Jr2 99 May 898 47 3327 171
s. Woodacres Royal Defiance d. Bethany Wistar's Hollara
*Mark-Haven Royal Lolly Jr3 134 May 1503 67 7173 300
*Mattewa Doris 6 305 May 1432 50 11336 479
*Pleasant View Charlet 8 61 May 1589 69 3441 149
s. Welcome-In-Val-Jean d. Sunnysage Clara
Prediction P. Sonya Jr2 174 May 885 44 5710 286
*Tuland Farms Irene #5 325 Apr 101 4 10520 459
*Welcome In Advance Fancy Sr4 146 May 1475 63 7977 307
*Welcome In Cardinal's Angeline #Jr3 352 Apr 198 9 9535 404
*Welcome In Chum Sunnyside 5 248 May 1057 35 12517 465
*Welcome In Forward's Clarabell 6 135 May 1667 73 7847 344
Welcome In King's Fannie Jr2 262 May 803 40 7762 401
Welcome In King's Natalie Jr2 260 May 899 41 8573 384
Welcome In King's Nellie May Jr2 116 May 1168 53 4563 193
Welcome In King's Senora Sr2 149 May 1185 54 6338 289
Welcome In King's Senora-Ann Jr2 277 May 724 38 7920 391
Welcome In King's Shirley Jr2 192 May 628 40 5848 294
Welcome In Liberal Angela Sr2 117 May 1079 53 4157 196
Welcome In Liberal Celia Jr2 106 May 1193 56 4064 173
s. McDonald Farms S. Liberal d. Free Manor Lady Celia
Welcome In Liberal Clarabell Jr2 110 May 1065 50 3805 186
s. McDonald Farms S. Liberal d. Welcome In Forward's Clarabell
Welcome In Liberal Claretta Jr2 117 May 1147 54 4258 201
Welcome In Liberal Eleanor Jr2 135 May 1113 57 4953 247
Welcome In Liberal Elma Jr2 106 May 1156 47 3910 180
s. McDonald Farms S. Liberal d. Wolfcreek Elma
Welcome In Liberal Grace Jr2 93 May 1036 47 2569 123
s. McDonald Farms S. Liberal d. Welcome In Chum's Grace
Welcome In Liberal Louise Jr2 203 May 1241 51 8346 385
Welcome In Liberal Promise Sr2 148 May 916 50 4780 246
Welcome In Liberal Sunnyside Jr2 204 May 1051 42 7294 331
Welcome In Liberal Tilda Jr2 183 May 1030 46 6322 284
Welcome In Liberal Toiler Jr2 232 May 805 44 6533 350
Welcome In Liberal Wilheminia Sr2 109 May 1347 58 4573 203
s. McDonald Farms S. Liberal d. Queen's Wilheminia
*Welcome In McK. Fannie #Jr3 347 Apr 218 13 11192 513
Welcome In McK. Gem Jr3 124 May 1374 59 5711 214
Welcome In McK. Mabel Jr2 365 Apr 503 25 11222 530
Welcome In Mc Mary Ann Jr3 109 May 1465 57 5814 217
s. McDonald Farms Oberland d. Welcome In Ambition Mary
Welcome In Valor Gem Jr2 270 May 1050 42 10046 409

MERCER, HENRY D., HOMINY HILL FARMS, COLTS NECK, N. J.
Flying Horse Phil's Flute Jr2 234 May 1139 57 8900 448
*Hominy Hill Albina Sr3 345 May 920 53 12472 628
Hominy Hill Beryl Jr2 100 May 1368 63 4694 314
Hominy Hill Bridget Sr2 290 May 1188 65 10316 518
Hominy Hill Dine Jr2 365 May 337 18 11375 554
Hominy Hill Eliza Jr2 259 May 875 52 7585 430

Hominy Hill Frieda	Jr2	365	May	320	16	10786	539
Hominy Hill Honeycomb	Jr2	70	May	1139	56	2782	136
s. Riegeldale Coronation King	d. Hominy Hill Honeybloom						
Hominy Hill Irma	Jr2	365	Apr	145	7	12577	568
Hominy Hill King's Albina	Jr2	271	May	1002	45	8272	378
Hominy Hill King's Desire	Jr2	365	Apr	569	31	12102	643
Hominy Hill King's Precious	Jr2	223	May	991	57	7162	371
Hominy Hill King's Priscilla	Jr2	265	May	933	46	8160	438
Hominy Hill King's Rose	Jr2	61	May	1152	54	2312	108
s. Coronation King of Pine Manor	d. Hominy Hill Red Rose						
Hominy Hill King's Winsome	Sr2	225	May	1096	55	7998	412
Hominy Hill Lady	Sr2	365	May	477	27	12044	726
Hominy Hill Lois	Jr2	186	May	1034	55	6771	330
Hominy Hill Lucy	Jr2	66	May	1386	69	2967	167
s. Riegeldale Coronation King	d. Meadow Spring Lulu						
Hominy Hill Marigold	Jr2	365	Apr	454	24	10569	550
Hominy Hill Maxine	Jr2	66	May	1340	58	2857	133
s. Fairlawn Peerless Dictator	d. Riegeldale King's Maxim Lady						
Hominy Hill Peerless Actress	Jr2	54	May	1057	51	1745	84
s. Fairlawn Peerless Dictator	d. Hardwick's Actress						
Hominy Hill Pompom Rose	Sr2	232	May	1090	51	7932	384

§MESERVE, CLEMENT E., SOKOKIS F/RM, BIDDEFORD, MAINE. ARHT

+Golden Harvest Gretel	Jr3	76	Apr	743	27	1897	72
s. McDonald Farms Impressive	d. Golden Harvest Gretchen						
+Sokokis Edith	Jr2	163	Apr	693	30	3901	159
+Sokokis Ella	Sr2	166	Apr	640	28	3811	161
+Sokokis Ellen	Sr2	190	Apr	562	24	3932	154
+Sokokis Etta	Jr2	231	Apr	692	27	5789	230

§MISSOURI, UNIVERSITY OF, COLUMBIA, MO. ARHT

*+U-Mo Blossom Lenora	Jr3	303	Feb	386	22	7219	341
+U-Mo Comet Bess	Jr2	263	May	498	27	5060	247
+U-Mo Comet Cathy	Jr2	186	May	702	32	4814	210
+U-Mo Comet Dot	Jr2	158	May	681	30	3993	172
s. Foremost Comet 18th	d. Foremost Queenie's Cleo						
+U-Mo Comet Edna	Jr2	119	May	824	41	3616	166
s. Foremost Comet 18th	d. U-Mo Valor Elenora						
+U-Mo Valiant Paint Amy	Jr2	305	Apr	162	8	6487	279

MISTR, A. & SONS, MIDVIEW FARM, RICHMOND, VA. ARHT

Andrea Lee's Angela	7	363	Feb	254	12	8951	383
*Fairview's Sally Lou	7	365	Mar	114	6	10664	535
*Inverness Hopeful Miss	#5	298	Dec	178	7	7524	360
*Midview Charmer's Gussie	5	365	Apr	430	27	11393	548
*Midview Charmer's Queen	7	365	Mar	205	8	11750	466
*Midview Chieftain's Daisy	Jr4	365	Nov	215	14	9226	555
*Midview Chieftain's Genevieve	6	365	Apr	225	11	11446	520
*Midview Chieftain's Mollie	#5	350	Oct	75	3	6796	457
Midview Majesty's Patricia	5	349	Apr	456	33	9507	569
Midview Majesty's Viola	Jr4	364	Apr	562	37	9591	500
Midview Royal's Helena	Sr2	365	Oct	292	17	8572	443
Pinebrook Colleen	#5	359	Nov	386	21	12397	643

§MITCHELL, CHARLES J., TILLYBARDIN FARMS, WAUKESHA, WIS. ARHT

*+Tillybardin Colonel's Duchess	Sr4	67	Apr	883	33	2126	79
s. Tillybardin Cora's Colonel	d. Tillybardin C. Duchess						
+Tillybardin Cora's Lula	Sr2	231	Apr	344	16	3131	137
*+Tillybardin Margaret's Patsy	Sr3	44	Apr	1032	39	1543	59
s. Guernsey Grove Glad Lad	d. Tillybardin Margaret						
+Tillybardin Plowman's Gladys	Sr2	220	Apr	386	17	3684	136

§MITCHELL, CHARLES J., JR., TILLYBARDIN FARMS, WAUKESHA, WIS. ARHT

+Tillybardin Choice's Lassie	Sr2	124	Apr	606	28	3032	143
s. Guernsey Grove Glad Lad	d. Tillybardin Choice 2d						

MOFFETT, FRANK S., KATONAH, N. Y. ARHT

*+Pine Hill Agnes Advancer	8	60	May	1622	64	4009	160
s. Caumsett Airman	d. Angea Advancer of Pine Hill						

MOORE, F. L., MILMOORE FARMS, FREMONT, OHIO. ARHT

*Antietam Royal Faithful	Jr3	60	May	1808	64	3287	130
s. Antietam Royalist	d. Antietam Faithful						
*Coronation Zandra	5	303	May	1222	58	13362	609
*Curtiss Candy P. Maiden	8	31	May	1838	88		
s. Boulder Bridge Plutocrat	d. Margendell Dairymaid						
*Hominy Hill Prudy	5	176	May	1284	59	7288	340
KenVer Cherub's Narcissus	Jr2	365	Apr	643	32	10713	508
*Kitchener Fearless Faithful	5	311	May	1138	61	12332	660
*Kitchener Fearless Mimi	Sr4	359	May	705	36	10496	557
*McDonald Farms Fore Nanice	Jr3	111	May	1399	68	5235	262
s. McDonald's Foremost Prediction	d. McDonald Farms Danice						
*McDonald Farms King's My Rose	Sr4	203	May	1166	75	9146	497
*Milmoore A. Kathe	Sr3	365	May	453	22	11982	509
Milmoore's A Faustina	Jr2	155	May	1003	47	5443	265
*Milmoore's A. Karen	Sr3	55	May	1860	67	3043	118
s. Hominy Hill Aristocrat	d. McDonald Farms Karma						
Milmoore's A. Kathleen	Jr2	179	May	626	32	4335	212
Milmoore's A. Madelon	Jr2	235	May	997	52	7414	375
Milmoore's A. Malinda	Jr2	121	May	1138	49	4433	195
Milmoore's A. Maxine	Jr2	296	Apr	735	36	7845	367
Milmoore's A. Millie Jane	Sr2	287	May	1099	54	10235	490
Milmoore's A. Morana	Jr3	142	May	1062	53	4748	229
Milmoore's A. Pride	Jr2	132	May	1224	53	5385	223
Milmoore's A. Susie	Jr3	86	May	1449	68	4077	184
s. Hominy Hill Aristocrat	d. Guernsey Maid's Silvia						
*Milmoore's Zoa	Jr3	281	May	1199	55	9913	470

§MOORE, PAUL, MR. & MRS., HOLLOW HILL FARM, CONVENT, N. J. ARHT

+Convent's Beehive	Sr2	220	May	1048	59	6875	347
+Convent's Bet	Sr2	220	May	878	50	6296	315
+Convent's Blanche	Jr2	260	May	874	53	7589	410

MORSE, DARWIN S., GREEN MEADS FARM, RICHMOND, MASS.

Green Meads Dame Barbara	Jr2	182	Apr	1244	52	8105	316
*Green Meads Dame Freda	5	47	Apr	1379	56	2205	90
s. Langwater Vindicator	d. Green Meads Queen Phyllis						
*Green Meads Dame Willowbud	Sr3	121	Apr	1514	65	6621	268
Green Meads Princess Francine	Sr2	169	Apr	907	50	5830	306
Green Meads Princess Meg	Sr2	213	Apr	852	42	6155	289
Green Meads Prince's Wilmot	Jr2	323	Apr	945	41	11372	464
Green Meads Violet	Sr2	213	Apr	998	53	7278	362

§MOSER, RICHARD J., LUCKY ACRES FARM, BERNE, IND. ARHT

*+A. C. Pauline of Nosker Farm	7	303	Mar	556	38	9208	472
+Annette of McAfee Farms	11	313	Apr	525	22	7118	298
+Bandmaster's Foremost Annebell	5	132	Apr	954	40	4973	213
*+Fleurdale Warrior's Lady	Jr4	286	Apr	526	32	8397	467
+Foremost Acme 21st's Quassina	Jr3	84	Apr	938	48	2385	116
s. Foremost Acme 21st	d. Foremost Mandate's Quassina						
*+Foremost Comet's Sydillis	7	235	Apr	562	26	7414	316
*Ideal's Hardwick Mary	6	203	Mar	498	26	8735	416
+Mark-Haven Master's Syliva	Jr3	259	Apr	633	29	8690	373
*Mark-Haven Sydillis	5	365	Mar	48	2	13387	611
*Montgomery Farms Fern	Sr4	351	Apr	455	28	10299	496
Royal's Pearl of McAfee Farm	Jr2	249	Mar	712	37	7648	357
+Royal's Rebecca of Lucky Acres	Jr2	256	Apr	514	34	5527	322
+Royal's Rita of Lucky Acres	Jr2	224	Apr	606	31	5124	259
+Royal's Ruby of Lucky Acres	Jr2	267	Apr	573	35	6400	330
*+White Springs Fairmaid	Jr4	213	Apr	551	29	6406	320
+Willma's Dutchess	Jr2	282	Apr	503	28	5994	325
*+Windy Heights' Lizette 2d	Jr4	225	Apr	490	31	6287	372

§MOTLEY, HELEN R. C., WYCHMERE FARM, ONTARIO, N. Y. ARHT

*+Franchester Handy Levity	Jr3	211	May	995	51	7436	344
*+Wychmere Joyful	13	305	Apr	440	22	10007	431
+Wychmere Judy	Jr2	305	Apr	438	22	7094	339
*+Wychmere Keepsake	5	117	May	1382	56	5216	237
s. McDonald Farms Adonis	d. Wychmere Dauntless Katydid						
*+Wychmere Kella	Jr4	305	Apr	120	6	8965	419
*+Wychmere King's Clarabel	6	224	May	1113	62	8740	470
+Wychmere Noble Clarice	Jr2	183	May	998	44	5947	249
+Wychmere Noble Claudia	Sr2	305	May	572	28	8511	401
*+Wychmere Noble Julia	Sr4	219	May	1108	53	10086	460
+Wychmere Noble Justine	Jr2	70	May	1095	40	2349	90
s. Wychmere Dauntless Nobleman	d. Wychmere Joyous						
*+Wychmere Noble Salma	Sr4	240	May	969	44	8391	389
+Wychmere Noble Susette	Jr2	59	May	853	37	1601	77
s. Wychmere Dauntless Nobleman	d. Wychmere Forward Sylvia						
+Wychmere Thankful	Sr2	305	Apr	318	17	7362	349

§MOULTON, ARTHUR S., MIDDALE GUERNSEY DAIRY, RIDGEFIELD, WASH. ARHT

+Middale Prince's Delight	Jr2	305	Mar	43	2	6140	312
*+Middale Prince's Frolic	Jr4	305	Mar	140	7	7106	358
*+Pride's Dot of Middale	7	259	Apr	685	46	7641	400
+Roylann Rosebud	6	206	Mar	305	10	5492	214
*+Traverdale Bonnie	6	259	May	332	16	7001	318

§MYERS, CLARENCE & MARTHA, MYERLYN FARM, CHALFONT, PA. ARHT

+Myerlyn RW. Althea	Jr2	274	Apr	431	21	5118	228
+Myerlyn R. W. Centennial	Jr2	152	Apr	677	32	4025	178
+Myerlyn RW. Ellen	Jr2	194	Apr	614	35	4864	200
+Myerlyn Rw. Evaline	Jr2	291	Apr	539	32	7234	358
+Myerlyn RW. Fantasy	Sr2	252	Apr	522	29	5891	293
+Myerlyn RW. Lissie	Sr2	243	Apr	629	36	6080	317
+Myerlyn RW. Lodel	Jr2	196	Apr	643	29	4923	211
+Myerlyn RW. Maretta	Jr2	239	Apr	497	29	4753	240

§NEISWANDER, HAROLD R., NORENE FARM, CONVOY, OHIO. ARHT

+Norene L. Christine	Jr2	132	May	1045	49	4206	170

§NEISWANDER, N. D., NORENE FARM, CONVOY, OHIO. ARHT

+Norene K. Connie	Jr4	279	May	335	16	6502	296
+Norene P. Tarren	Sr3	189	May	880	44	5996	274

§NEWHOUSE, S. I., GREENLAND'S FARM, HARBOURTON, N. J.

+Greenlands Althea	5	172	May	1081	55	7122	355
*+Greenlands Cercis	5	151	May	1524	72	8522	427
*+Greenlands Cherry	5	185	May	1106	54	7813	402
*+Greenland's Honeysuckle	5	292	May	432	22	9324	450
+Greenlands Irma	Jr3	47	May	1520	70	2238	107
s. Cottage Prince Valor	d. Meadowlane Susabelle						
+Greenlands Mildred	Sr2	305	May	161	9	9595	496
+Greenland's Mitz	Jr2	305	May	72	3	9608	496
+Greenlands Polly	Jr2	163	May	836	42	5018	256
*+Greenlands's Red Rose	7	142	May	1523	71	7369	367
+Greenland's Wilma	Jr2	305	May	180	10	9572	505
*+Meadowlane Susabelle	8	68	May	1905	96	4220	222
s. Glenburnie of Rose Lane	d. Meadowlane Susette						
*Meadowlane Utopia	6	332	Mar	643	36	11898	616

§NICHOLS, JANE N., UPLAND'S FARM, COLD SPRING HARBOR, N. Y. ARHT

+Beaverbrook Ruberta	6	168	May	841	41	5245	236
+Grassland Hiwood Demleda	Sr2	305	Mar	398	17	8966	353
*+Janson's Maiden	5	95	May	1278	70	4207	228
+Mapleton's Melinda	Sr2	307	May	594	26	4731	203
+Pendella Royalwick Faith	Jr3	222	May	590	37	5345	313
+Quarry Valley's S. Reba	Jr3	176	May	762	41	4806	264
Rexden Juno	Sr2	355	May	789	31	9754	396
+Riverdale's Fairlawn Lily	5	141	May	818	40	4436	210
+Upland's Golden Sequel	Jr2	152	May	590	33	3223	180

§NIXON, CAROLYN, MAPLE LEAF GUERNSEY FARM, MANSFIELD, OHIO. ARHT

+Maple Leaf's Colonel Charm	Jr3	27	Feb	778	34		
s. Flying Horse Butter Colonel	d. Maple Leaf's Taurine Troumri						

§NIXON, GEORGE R., NIXON'S GUERNSEY FARM, SPRINGFIELD, MO ARHT

Nixon's Caroline Piper	Sr3	90	Apr	735	35	2276	117
*+Nixon's Deltine Piper	Sr4	305	Mar	355	16	7954	399
*+Nixon's Piper's Lonora	5	240	Apr	613	33	6333	333

§NIXON, GEORGE REED, JR., NIXON'S GUERNSEY FARM, SPRINGFIELD, MO. ARHT

Nixon's Anna Piper	Jr3	274	Apr	551	30	5887	311
+Nixon's Butter Maid Piper	Jr4	191	Apr	704	33	4893	246
Nixon's Darling Piper	Jr2	170	Apr	589	39	3625	169
s. Flying Horse Select's Piper	d. Nixon's Diana						
Nixon's Julliana Piper	Jr2	144	Apr	580	32	3031	152
s. Flying Horse Select's Piper	d. Nixon's Joan						
Nixon's Mabel Piper	Sr3	145	Apr	784	37	4172	191
Nixon's Piper's Desire	Sr4	121	Apr	690	32	3404	149
*Nixon's Piper's Marietta	5	143	Apr	728	32	4370	198
*Nixon's Piper's Promise	6	92	Apr	1096	47	3442	164
+Pearson Creak Glenrose Lady	6	241	Apr	516	30	5179	292

§NIXON, KENNETH G., MAPLE LEAF GUERNSEY FARM, MANSFIELD, OHIO. ARHT

+Geyer's Vaillant Rebecca	7	305	Dec	108	4	9954	518
*+Maple Leaf's Charming Peony	8	305	Jan	180	8	7561	365
+Maple Leaf's Charming Playmate	Jr2	305	Apr	290	13	6336	311
+Maple Leaf's Colonel Camilla	Jr2	187	Apr	549	30	4029	206
s. Flying Horse Butter Colonel	d. Kenmar Hills Royal Japonica						
+Maple Leaf's Colonel Cheerio	Sr2	189	Apr	457	23	3746	187
+Maple Leaf's Colonel Coronet	Jr2	305	Mar	81	5	5683	318
+Maple Leaf's Colonel Countess	Jr2	305	Feb	83	4	4922	220

§NIXON, PATTI LOUISE, NIXON'S GUERNSEY FARM, SPRINGFIELD, MO. ARHT

+Nixon's Patti Lou Piper	Jr2	197	Apr	607	31	4663	230

§NIXON, RAY, MRS., MAPLE LEAF GUERNSEY FARM, MANSFIELD, OHIO. ARHT

+Fairfield Chum's Miss	7	305	Apr	475	19	8876	390
+*Maple Leaf's Charming Polly	6	305	Feb	15	1	6413	339
+Maple Leaf's Charming Prim	Jr2	305	Feb	325	16	5817	294
+Maple Leaf's Colonel Celeste	Sr2	131	Apr	536	29	2704	136
s. Flying Horse Butter Colonel	d. Maple Leaf's Taurine Trillium						
+Maple Leaf's Taurine Thrush	Sr2	227	Apr	534	30	4800	192
+Smith Farms Merry Belle	5	264	Apr	391	18	5322	246

§NORBURN, C. S., CLOUDLAND FARM, ARDEN, N. C. ARHT

+Betho of Garden Creek	Sr3	289	Apr	631	32	6409	330
*+Cloudland Maxim Kamile	Sr4	294	Mar	451	22	6763	287
*+Cloudland Maxim Maid	Sr4	285	Mar	522	36	7558	360
+Cloudland Maxim Rosette	Jr3	351	Apr	280	13	3057	156
+Cloudland Noble Beauty	Jr3	221	Mar	277	13	3510	159
+Cloudland Noble Crysta	Jr2	117	Mar	491	27	3145	111
+Cloudland Noble Dipper	Jr3	14	May	336	13		
s. Quail Roost Noble Sir	d. Clear Springs' Princess Dream						
+Cloudland Noble Janice	Jr3	275	May	596	31	5969	282
+Cloudland Noble Jette	Jr3	275	May	561	29	5115	363
+Cloudland Noble Nannette	Sr2	30	May	772	37		
s. Quail Roost Noble Sir	d. Fanning Fields' Maxim Lucy						
*+Goodluck of Garden Creek	Sr3	284	Mar	490	27	7872	402

O'CONNOR, CHARLES P., APPLEBROOK FARMS, GOSHENVILLE, PA. ARHT

*¶Applebrook's Betty	Sr4	92	May	1201	58	3728	160
*Applebrook's Bright Girl	5	365	May	100	6	12982	677
*Applebrook's Interim's Mary	Sr3	186	May	1223	64	7508	350
*Applebrook's Iris	6	335	Apr	664	49	9571	540
Applebrook's Lady Elenor	Sr2	92	May	1019	52	3024	134
Applebrook's Lady Poinsettia	Jr2	213	May	1032	52	7045	322
Applebrook's Music Maid	Jr2	121	May	1061	48	4291	175
*Applebrook's Queen Thelma	Sr4	113	May	1175	71	4525	239
+Applebrook's Radiant Light	Jr2	209	Apr	676	30	4999	221
Brian Boru Royal Present	Jr2	230	May	795	43	6134	302
*Clora's Point Lady Sylvia	#7	349	Apr	92	4	12045	593
McDonald Farms S. Nancyann	Sr2	336	May	863	50	10588	490

§ORTMAN, E. F., MR. & MRS., ORTMANOR GUERNSEY FARM, MONKTON, MD. ARHT

*+Ortmanor Angelina Firecracker	5	262	Mar	825	43	9569	456
+Ortmanor Masher's Fay	Sr3	108	May	1101	53	3840	189
s. Masher's Manor Master	d. Ortmanor Angelina Firecracker						
+Ortmanor Maxim's Fawn	Sr3	33	May	1530	70	1632	75
s. Bryn Du Maxim's Noel	d. Ortmanor Africander's Frolic						
+Ortmanor Maxim's Fifi	#Jr2	241	Apr	601	21	6680	328
+Ortmanor Maxim's Lass	Jr2	119	May	1085	55	4313	196
s. Bryn Du Maxim's Noel	d. Sportman's Lady of Pri-Acqua						
+Ortmanor Polly's Penny	#Sr2	284	May	486	25	8694	427
+*Wye Heights Ima	5	305	Mar	319	21	10916	591

§OUGHTON, RAY L., JR., BURR OAKS FARM, WOODSTOCK, ILL. ARHT

Wilsonia Betty Ann	7	365	Feb	558	29	13970	698

§OUGHTON, RAY L., RAY L. JR. & LUCILLE V., BURR OAKS FARM, WOODSTOCK, ILL. ARHT

+Burr Oaks Cruiser's Annabelle	Jr2	45	May	934	46	1326	65
s. Boulder Bridge Cruiser	d. Masterful's Ann of Burr Oaks						
*+Concentrate's Bea of Burr Oaks	5	66	May	1137	68	2445	159
s. Coronation Concentrate	d. Wilsonia Betty Ann						
+Edna Dean of Valmar	#Jr4	200	May	101	4	3843	168
+Elderbrook Beverly	Sr2	200	May	1040	53	6914	327
+Elderbrook Supreme Bertha	Sr2	147	May	898	47	4355	212
+Gerty's Prudence Martha	5	222	May	541	26	4921	218
*+Masterful's Ann of Burr Oaks	Jr4	49	May	1536	79	2333	120
s. Masterful's John of Hillside	d. Wilsonia Betty Ann						
*+Monarch's Challenger's Mae	Jr4	56	May	1419	80	2314	130
s. Monarch's Challenger's Valiant	d. Monarch's Challenger's Lucy						
*+Monarch's Challenger's Sue	Jr4	49	May	1326	73	2020	111
s. Monarch's Challenger	d. Monarch's Valiant Susie						
+Monarch's Katie	Sr4	76	May	1217	57	2847	142
s. Monarch's Challenger's Valiant	d. Monarch's Admiral's Sarah						
+Monarch's King's Gertie	#Jr3	262	May	116	6	6218	271
+R. Lane's Violet of Burr Oaks	Sr2	41	May	1013	44	1281	56
s. R. Lane's Sonny Boy	d. Coronation Violet						
*+Shah's Butterball of Burr Oaks	Jr3	65	May	1195	56	2476	132
s. Eth-Mead Shah	d. Wilsonia Betty Ann						
+Spring Ridge Fairlee	Sr3	202	May	571	28	5921	260
*+Sunflower Lee	5	39	May	1580	79	1939	98
s. Linwood's Slogan Lad	d. Bob's Sunflower						
+Valmar's Dora Dean	Sr3	244	May	329	19	4003	223

OVEN, HELEN C., JERRY OVEN FARM, ENID, OKLA. ARHT

*Great Elm His Roselle	Sr4	107	May	766	29	3052	123
*Oven Girlie's Quemence	Jr4	54	Apr	1043	50	1984	97
*Oven's Actress Odette	5	137	May	614	33	3400	184
*Oven's Jule's Princess	Jr3	92	May	952	34	2797	119
*Oven's Princess Questa	Jr4	267	May	709	38	7283	411
Oven's Roberta	Jr2	219	May	511	21	4998	190
+Oven Sue's Peggy	Sr2	268	May	312	15	5252	276
Oven's Valentine Ruby	Jr2	365	May	282	14	7315	378
Sun Farms Esquire's Lassie	5	241	May	731	42	6268	362

§PILCHER, ROBERT N., JON-ROBIN FARMS, FREEHOLD, N. J. ARHT

+Addie F. of Jon-Robin	Jr2	189	Apr	587	33	4306	240
+Dorothy F. of Jon-Robin	Jr2	188	Apr	517	29	3946	217
+Jenny F. of Jon-Robin	Sr2	320	Apr	682	36	5438	292
*+Monarch's May of Jon-Robin	Jr3	73	Apr	1133	47	2960	123
s. Blossom's Bright Monarch	d. Major's Mabel Maiden						
*+Monarch's Paulette of Wittfiel	8	305	Mar	301	10	8762	422
+Monarch's Virgie of Jon-Robin	Jr2	40	Apr	975	43	1303	58
s. Blossom's Bright Monarch	d. Major's Mabel Maiden						

PINGREE, SUMNER, FLYING HORSE FARM, SOUTH HAMILTON, MASS.

Clearview Farms Royal Bridget	Jr2	198	May	974	53	6336	350
Fairlawn Peer's Lute	Jr2	274	May	1134	53	10040	510
Flying Horse Colonel's Betty	Jr2	365	May	810	52	11255	680
*Flying Horse Colonel's Dorothy	7	53	May	2234	111	3741	186
s. Chedco Colonel	d. Butterfat's Dorothy						
*Flying Horse Colonel's Melodia	Sr4	69	May	1435	77	3223	167
s. Chedco Colonel	d. Catamount Melody						
*Flying Horse Colonel's Norma	Sr4	145	May	1512	89	7487	374
*Flying Horse Colonel's Patsy	7	365	May	986	55	15709	787
Flying Horse Colonel's Phlox	Jr2	229	May	899	48	6863	359
*¶Flying Horse Colonel's Prim	#5	207	May	407	21	7923	429
Flying Horse Colonel's Verona	Jr2	365	Apr	95	5	12059	639
Flying Horse Fair Belinda	Jr2	255	May	754	45	6795	381
Flying Horse F. Ellen	Jr2	145	May	927	49	4596	239
Flying Horse General Bluebell	Jr2	161	May	1112	63	5878	301
*Flying Horse General's Clarise	Sr4	200	May	1643	70	12178	568
Flying Horse General's Dawn	Jr2	305	Apr	658	38	12797	654
*¶Flying Horse General's Ellen	Sr3	213	May	1307	73	9447	517
*¶Flying Horse General's Flute	Jr4	304	May	966	49	13137	659
*¶Flying Horse General's Holly	Sr4	69	May	2036	102	4816	235
s. Flying Horse Colonel's Promise	d. Bethany Wistar's Holly						
Flying Horse Phil's Isabel	Jr2	285	May	1094	52	9238	482
Flying Horse Phil's Ranfurly	Jr2	262	May	1234	58	9687	463
Flying Horse Phil's Rosiland	Jr2	105	May	1277	63	4436	202
*Hominy Hill Violin	Jr2	183	May	1305	71	7720	413
McDonald Farms Oida	Jr2	119	May	1080	55	4406	199
*Philcrest Columbine	5	224	May	1613	67	11832	514
Sterlingold Lady Julia	Jr2	92	May	1273	53	3920	175
Sterlingold Lady Prim	Jr2	297	May	931	53	8479	480
Tarbell Romulus Blossom	Jr2	216	May	1075	52	7431	357

PINKHAM, ARTHUR D., HIGH MOWING FARM, WILMINGTON, VT. ARHT

Foremost Diamond's May	Jr3	365	May	514	32	13130	696
Foremost Footprint's Julia	Jr2	365	Apr	781	41	12209	601
Forges Seamstress	Jr2	213	May	945	46	7291	363
High Mowing Diamond Deborosna	Sr2	155	May	1022	49	5504	274
High Mowing Diamond Fleckie	Jr2	343	May	949	46	11213	536
High Mowing Diamond Fun	Jr2	129	May	1153	47	5079	203
¶High Mowing Diamond Gingham	Jr2	132	May	950	41	4354	180
¶High Mowing Fascination	Jr2	134	May	869	43	4009	189
High Mowing Flax	Jr2	165	May	1075	56	6181	285
¶High Mowing Floresence	Jr2	111	May	619	31	2362	113

POLLACK, GEORGE J., PINE GROVE FARMS, BINGHAMTON, N. Y. ARHT

*Pine Grove Farms Konnie	6	59	Mar	1656	76	3165	142
s. Demon's Hornet of Pine Grove	d. Oakwood Patsey 2d						
Pine Grove Farms Lily	5	264	Mar	622	38	7311	405
Pine Grove Farms Ninalee	Jr2	156	Apr	835	44	5004	259
Pine Grove Farms Nira	Sr2	62	Apr	1032	41	2201	91
s. Pine Grove Lester	d. Demon's Gem of Pine Grove						
Pine Grove Farms Odessa	Sr2	192	Apr	677	37	5134	267
Pine Grove Farms Olga	Sr2	142	Apr	677	33	3861	180
Pine Grove Hal's Alta	Jr2	22	Mar	791	33		
s. Pine Grove Farms Hal	d. Pine Grove Farms Alta						
Pine Grove Lyda	Sr4	230	Apr	807	40	7281	347
Pine Grove Marial	Jr4	236	Apr	799	41	8175	396
Pine Grove Nessie	Sr3	226	Apr	841	36	7363	315
Val's Glenda of Pine Grove	10	314	Apr	484	24	8197	370

PRENTICE, THOMAS W., PLYMOUTH, MASS.

*Forges Nancy	Jr4	169	May	1602	72	8827	374

PRICKETT, RUSSELL, HADDON FARMS, MARLTON, N. J. ARHT

*Freddie's Mary of Haddon	5	150	May	1288	54	7455	348
Freddie's Orma of Haddon	5	168	May	1149	62	6923	348
¶Haddon's F. Doris	Jr2	305	Mar	436	27	9444	473
¶Haddon's F. Maid	Jr2	242	May	714	39	7503	384
Haddon's M. Gail	Jr2	70	May	1439	67	3177	152
s. Haddon's Ram Gertie							
Haddon's M. Kate	Jr2	196	Apr	1024	56	6985	337
¶Haddon's Ram Chelly	Sr3	305	May	667	32	10563	478
*Haddon's Ram Eva	Jr4	160	May	1259	70	7207	353
*¶Haddon's Ram May	Jr3	207	May	1262	67	9519	499
*Haddon's Ram Melinda	Sr3	233	May	931	48	8426	441
¶Haddon's Ram Minnie	Sr2	293	May	991	42	11028	464
*Haddon's Ram Tess	Sr3	161	May	1494	69	8524	379
*¶Haddon's Sunny's Jane	Sr4	234	May	1266	55	10210	452
*¶Laurel Mills Tranquil	5	267	May	744	36	9787	461
¶Quinton Ivanhoe's Fay	Jr2	256	May	649	32	7337	315
*Ram Vagabond's Bea of Haddon	5	110	May	1369	66	5114	244
*Ram Vagabond's Beth of Haddon	5	55	May	1776	81	2971	137
s. Fritzlyn Ram Vagabond	d. Haddon's Betty						
*Ram Vagabond's Orcha of Haddon	5	168	May	1623	68	9287	400

§PRIMROSE, FLOYD W., PRIMROSE FARM, MADISON, TENN. ARHT

+Primrose Farms Ben's Rosie	Sr2	305	Apr	72	3	8739	420

RAIBLE, C. G., PEBBLE BROOK FARM, CHESTERLAND, OHIO.

*¶Bailiwick Carrus Leonora	Sr4	213	May	846	52	6991	401
*Boodwick's Gloria	5	365	Mar	72	4	14273	659
*Bryn Du Triumph's Dream	Sr3	102	May	1356	70	4742	240
*Caumsett Indian Sunstone	Sr4	31	May	1968	89		
s. McDonald Farms Predictor	d. Caumsett Eastern Rhinestone						
Coker Emory's Nancy	Jr3	365	Apr	828	46	11808	643
*Coldspring's B. R. Romana	6	47	May	2347	100	3247	144
s. Coldspring's Beauty's Romulus	d. Coldspring's Hardwick's Ruby						
Discovery Beth	Jr2	313	May	831	41	9857	455
Fanbrook Quetta	Jr2	122	May	1064	54	4410	213
s. Lone Pine Don	d. Bent Lane Quetta						
*Maple Lane Designer's Bella	5	187	May	1124	70	8189	425
*McDonald Farms Con Janoca	7	178	May	1348	68	9107	426
*Midview Majesty's Hannah	7	183	May	1415	70	9300	456
*Northern Conrad's Indian Maid	5	129	May	1378	72	6306	284
Northern Conrad's Mansell	Jr2	213	May	878	47	6483	344
*Northfield's P. Dora	Sr4	103	May	1232	58	4470	222
Quail Roost NoMax Amie May	Jr3	344	May	754	37	10395	501
*Red Cross Noble Lily	Sr3	31	May	1529	80		
s. Quail Roost Noble Maximus	d. Red Cross Maxim's Lily						
*Rose King's Hopeful of Avalon	9	153	May	1795	95	10243	511
*South Wind Darnall's Adella	5	317	May	1408	66	11291	528
*Windale Jubilee's Gimmie	5	116	May	1399	69	5535	256

§RAND, JOHN A., RANDOM GUERNSEYS, SALISBURY, CONN. ARHT

*+Random Charming	5	238	Apr	622	32	7173	363
*+Random Empress	7	213	Apr	740	39	6569	320
*+Random Marian	Jr3	93	Apr	774	34	2657	118
*+Random Premiere	8	102	Apr	940	44	3839	177
*+Random Pride	8	213	Apr	710	38	6586	343
+Random Primadonna	Jr2	152	Apr	587	30	3440	165
+Random Primrose	Jr2	102	Apr	966	25	3072	133
*+Random Rosilla	Sr4	228	Apr	760	38	7345	356

§RANDALL, LEON P., LE CLARIN FARM, CORTLAND, N. Y. ARHT

+Le Clarin Sally	Jr2	298	May	564	30	6675	314
+Le Clarin Salresa	Jr2	289	May	635	35	8119	377
+Le Clarin S. Sue	Jr2	101	May	996	47	3288	145
+Le Clarin S. Valma	Sr2	305	May	141	8	6438	335
+Le Clarin S. Walma	Jr2	181	May	943	51	6170	294

REEB, A. L., ALDAHOME FARM, MERIDIAN, IDAHO. ARHT

+Aldahome Carolee	Jr3	45	Apr	1130	47	1840	67
s. Aldahome Governor	d. Aldahome Actresse						
*Aldahome Faith	Jr4	365	Mar	183	11	11597	637
+Aldahome Honoria	Jr2	41	Apr	1143	58	1457	75
s. Aldahome Philip	d. Aldahome Harmony						

+Aldahome Venita	Sr3	116	Apr	906	42	3786	169
s. Chicona Patrician	d. Violet of Aldahome						
+Aldahome Will-lad's Mae	Jr2	134	Apr	934	56	4366	236
*+Aldahome Wilma	6	305	Mar	171	8	7096	369
*+Claudesta Sparkles	5	151	Apr	1185	77	6874	436
*High Line Faith	7	359	Mar	497	27	12800	586
+Phyllad's Pansetta	Sr3	57	Apr	1229	55	2272	107
s. Phyllad	d. Promise L. of Prestdale						

§REEB, W. ALLAN, ALDAHOME FARM, MERIDIAN, IDAHO. ARHT

+Aldahome Phyllad's Butterfly	Jr2	70	Apr	1068	52	2368	113
s. Phyllad	d. Aldahome Wilma						

REID, J. B., BAIN RIDGE FARM, FRANCESTOWN, N. H.

*Bain Ridge Adeline	Sr4	134	May	1216	61	6089	291
Bain Ridge Connie	Sr2	292	May	985	47	9943	471
*Bain Ridge Donna	Jr4	77	May	1620	79	4013	199
Bain Ridge Faith	Sr2	314	May	856	50	8950	512
*Bain Ridge Lady Slipper	Jr3	73	May	1743	71	4041	169
s. McDonald Farms Jubilant	d. Kitchener Meadow Violet						
Bain Ridge Old Rose	Sr2	331	May	832	43	11201	527
*Bain Ridge Primrose	5	244	May	1069	46	9322	386
Bain Ridge Queen Evelyn	Sr2	236	May	1005	58	8087	440
Bain Ridge Queen Martha	Sr2	279	May	853	48	8545	480

REYNOLDS, DORRANCE, GOODLEIGH FARM, DALLAS, PA. ARHT

¶Goodleigh Consort Hesper	Sr2	305	May	693	33	12852	579
¶Goodleigh Valor Faustine	Jr2	305	May	116	5	6526	399

RIEGEL TEXTILE CORPORATION, TRION DIVISION, RIEGELDALE FARM, TRION, GA. ARHT

*Appin's Tilda	6	74	May	1418	58	3314	134
s. Appin's Jeweler	d. Appin's Holly						
Clear Springs' Queen Brenda	Sr2	94	Apr	903	45	2964	153
Croasdaile Princess Rowena	Sr2	102	May	671	40	2301	131
Graceland Heritor's Holly	Jr2	249	May	946	46	8431	396
*Graceland Steadfast's Mayette	Sr3	354	May	923	46	12138	579
*Guernadel Noble Bonnie	Sr3	149	May	830	49	4513	253
Holliknoll Majesty Silver	Jr2	354	May	929	54	10744	599
*Lotus Lilac Rouge	9	365	Feb	575	32	14224	611
*Riegeldale Ben's Ada	6	175	May	1278	58	8137	373
*Riegeldale Ben's Bliss	Sr4	290	May	813	49	9329	534
*Riegeldale Ben's Cupie	Sr3	365	Apr	318	19	13308	729
Riegeldale Ben's Dairymaid	Jr2	114	May	1196	55	4602	227
Riegeldale Ben's Dassel	Jr2	187	May	898	50	5830	302
*Riegeldale Ben's Lady Bird	Sr3	114	May	1228	64	4947	228
Riegeldale Ben's Melbette	Jr2	168	May	1098	51	6399	305
Riegeldale Ben's Viscountess	Jr2	245	May	857	47	7506	376
*Riegeldale Comet's Jane	Jr4	201	May	1143	66	8462	456
*Riegeldale Emory's Bette	7	316	May	1230	65	9197	484
*Riegeldale Emory's Carry	Jr4	305	May	906	45	10715	547
*Riegeldale Emory's Catherina	5	189	May	1020	56	7102	326
*Riegeldale Emory's Claire	5	282	May	923	56	8736	536
*Riegeldale Emory's Clovette	Sr4	221	May	1072	60	8395	480
*Riegeldale Emory's Elise	6	106	May	1326	71	5473	252
Riegeldale Maximost Leila	Jr2	32	May	1089	47	1116	49
s. Renabie Riegeldale Maximost	d. Riegeldale Conqueror's Leila						
Riegeldale Maximost Sarabelle	Jr2	31	May	1011	43	1634	70
s. Renabie Riegeldale Maximost	d. Riegeldale Emory's Sarabelle						
Riegeldale Maximost Virginia	Jr2	256	May	654	35	5895	328
*Riegeldale Maxim's Charlene	Sr3	365	May	829	43	12574	679
Riegeldale Maxim's Maypop	Jr2	148	May	947	46	4937	247
*Riegeldale Maxim's Prue	Sr4	116	May	1312	62	5103	227
*Riegeldale Maxim's Rouge	Jr2	194	May	905	43	5517	268
*Riegeldale Max's Bertha	Jr3	85	May	1512	77	4182	208
s. Riegeldale Melba's Maxim	d. Riegeldale Mck Bertha						
*Riegeldale Max's Bliss	Sr3	148	May	986	59	5262	287
*Riegeldale Max's Virginia	Jr3	303	May	1029	53	10667	575
*Station Camp's Karen	Sr4	146	May	1246	72	6327	346
*Two Brooks King's Rattle	Sr3	217	May	659	52	6914	362

RIKER, D. C., DANGRA FARM, LONG VALLEY, N. J. ARHT

Blakeford Welcome	Jr2	365	Apr	334	18	11393	593
Coldspring's Noble's Prudence	Jr2	256	May	1135	56	9583	444
Dangra's Leader's Myrna	Jr2	195	May	970	62	6493	364
+Dangra's Radiant Ceres	Jr2	158	May	1011	52	5550	266
Dangra's Radiant Ginna	Sr2	247	May	985	49	8608	399
Dangra's Radiant Pegine	Jr2	365	May	621	37	9006	488
+Dangra's Radiant Phyllis	Sr2	256	May	598	36	5119	265
Dangra's Radiant Pirouette	Jr2	181	May	888	51	5250	260
Dangra's Radiant Shirlea	Jr2	327	May	777	48	8694	457
Dunwalke Della	Jr2	313	May	1124	52	12123	546
*+Flat Brook Her Meadow	Sr4	305	Apr	180	13	7923	470
Ideal's Charmer's Fancy	Jr2	313	May	1012	53	7422	387
*+Locust Grove P. Radiance	Jr3	129	May	848	39	3965	183
*Locust Grove Romulus' Gladys	Jr3	88	May	1156	76	4067	188
s. Coldspring's Romulus Royal	d. Midview Charmer's Gladys						
*McDonald Farms Ideal Milane	Sr3	359	May	931	54	13479	660
*+McDonald Farms Ideal Nira	Sr3	261	May	765	40	8321	446
Sterling Laura	Jr2	134	May	1038	56	4824	223
*Viscount's Rose	5	352	May	936	53	13444	682

ROBERTS, JOHN E., ELM CREST FARM, ALFRED, MAINE. ARHT

*¶Elm Crest Farm's Artist	6	268	Apr	239	11	8369	329
+Elm Crest Farm's Elizabeth	Jr2	213	Apr	558	24	5255	238
+Elm Crest Farm's E Melody	Jr2	191	Apr	496	23	4703	217
**¶Elm Crest Farm's Frolic	#Jr3	300	Nov	215	13	10814	569
¶Elm Crest Farm's Rosie	#Jr3	237	Sep	212	11	6780	298

ROBERTS, MALCOLM W., ELM CREST FARM, ALFRED, MAINE. ARHT

+Basquaerie Ch. Lucky Lass	Jr2	115	Apr	918	36	3636	146
Elm Crest Farm's Faithful	Jr2	365	Mar	81	4	7561	343
+Walnut Crest Eugene's Eclipse	Jr3	87	Apr	926	39	2940	122
s. Walnut Crest Brig.'s Eugene	d. Walnut Crest Major's Echo						
¶Walnut Crest Jarl Domain	Jr2	64	Apr	1265	52	2522	101
s. Langwater Jarl	d. Walnut Crest Prophet Donate						
¶Walnut Crest Jarl Poem	Jr3	60	Apr	1358	58	2557	108
s. Langwater Jarl	d. Walnut Crest Prophet Premium						
¶Walnut Crest Jarl's Rainbow	#Sr2	213	Apr	48	2	5077	217
**¶Walnut Crest Jarl Tassel	Jr3	57	Apr	1629	71	2958	126
s. Langwater Jarl	d. Walnut Crest Proph's Trinkett						
*¶Walnut Crest Prophet Delight	Sr4	295	Apr	277	20	8026	486
**¶Walnut Crest Prophet Mystery	5	49	Apr	1611	74	2547	117
s. McDonald Farms Prophet	d. Walnut Crest Gov.'s Millet						

§ROBINSON, MARJORIE STOWE, GOLDEN BUTTE GUERNSEY FARMS, GRIDLEY, CALIF.

*+Golden Butte Noble Julie	6	173	Apr	1247	59	8109	409

§SADLER, CLINT D., ELLSWORTH, MAINE. ARHT

+Sadler Farm Credit	Jr2	73	May	1133	44	2651	105
s. Rougilla Farm Philosopher	d. Wolfpen Credit						
+Sadler Farm Marigold	Jr2	119	May	758	34	3121	144
Wolfpen Credit	Sr4	365	Mar	419	22	11605	567

ST. ALBANS FARMS, INCORPORATED, SAINT ALBANS, MO. ARHT

*St. Albans Actor's Eulah	#6	349	Apr	301	8	12910	539
**St. Albans A V Boy's Jigger	Sr4	305	Apr	175	11	10166	569
*+St. Albans Glamour Bettsella	#Sr3	295	Apr	137	8	7910	427
St. Albans Glamour G Octave	+Jr2	364	Apr	189	11	8229	408
*+St. Albans Glamour V A Faith	#Jr3	296	Apr	189	9	9028	427
**St. Albans Glamour V Rex Baby	Sr3	305	Apr	112	7	8714	454

§SCHIERHOLZ, HARRY G., BURR OAK FARM, ROSELLE, ILL.

+Burr Oak Bonnie's Model	Jr2	187	May	900	50	5777	313
+Ideal's Beacon's Arvella	Jr2	221	May	953	50	6724	342
*+Ideal's Beacon's Lucia	Sr4	59	May	2100	89	3889	169
*+Ideal's Champ's Pretoria	5	87	May	1426	64	3943	176
+Ideal's Fancier's Starlight	Jr3	84	May	1547	76	4483	224
*+Ideal's L. D.'s Starbeam	Sr4	91	May	1397	81	4242	236
+Ideal's Pharaoh's Cherie	Sr3	29	Apr	1342	61		
s. Ideal's Pharaoh	d. Ideal's Gardenius' Cherie						
+Val's Model of Norview	Sr4	189	May	1220	56	7741	399

SCHNERING, OTTO, CARY, ILL. ARHT

*¶Century Farms Cherub Grace	7	217	May	760	38	7229	358

§SCUDDER, LUCY R., SCUDDER RANCH DAIRY, YAKIMA, WASH. ARHT

+Scudder Ranch Cameron's Betty	Jr2	190	May	981	47	6218	348
+Scudder Ranch Cameron's Ela	Jr2	131	May	1100	56	4624	224
+Scudder Ranch Cameron's Judy	Jr2	261	May	879	36	6088	334
+Scudder Ranch Cameron's Julice	Sr2	53	May	1026	48	1689	84
s. Chicona Cameron	d. Scudder Ranch Colmar's Julice						
Scudder Ranch Cameron's Katie	Jr2	347	May	873	37	11943	496
*+Scudder Ranch Cecile Van	5	55	Apr	1369	66	2419	112
s. Chicona Colmar	d. Scudder Ranch Sandy Celia Van						
*+Scudder Ranch Colmar's Julia	Sr4	253	May	718	38	7428	423
*+Scudder Ranch Colmar's Juliet	5	266	May	511	25	6329	355
*+Scudder Ranch Colmar's Pam	Sr4	206	May	1034	48	7565	395
+Scudder Ranch Guard Faith	Sr2	172	Apr	669	33	4156	213
+Scudder Ranch Guard's Annette	Jr2	122	May	793	43	3338	177
*+Scudder Ranch Guard's Carmen	Jr3	143	May	933	49	4379	247
+Scudder Ranch Guard's Janice	Sr3	99	May	840	45	3037	156
s. Scudder Ranch Guard	d. Scudder Ranch Colmar's Juliet						
+Scudder Ranch Guard's Justina	Jr3	86	May	1210	57	3466	168
s. Scudder Ranch Guard	d. Scudder Ranch Dusty's Juletta						
+Scudder Ranch Guard's Kitty	Jr2	41	Apr	1138	48	1542	65
s. Scudder Ranch Guard	d. Scudder Ranch Harmony's Kate						
*+Scudder Ranch Guard's Renee	Jr3	121	May	1136	55	4759	256

SECO COMPANY, INCORPORATED, SECO FARMS, ARCADIA, MO.

*Gayhead's Finch	Sr2	362	May	852	42	12020	575
*¶Gayhead's In-constancy	6	128	May	1158	53	4952	248
s. Gayhead's Imperial	d. Gayhead's Lady Coquette						
*Gayhead's In-herence	7	192	May	1020	41	7311	317
¶Pauline Folloy	9	273	May	935	47	8714	431
**¶Playhaven Y. Content	6	262	May	1102	53	10051	477
Seco Forward's Pansy	Jr2	79	May	1277	58	3333	151
¶Seco H. I. Annette	Jr2	110	May	1204	40	4340	172
*Seco Im-Bue	5	83	May	1392	71	3608	176
Seco Im-Faithful	Jr3	365	Mar	551	29	13488	617
Seco Imperial Candy	Sr2	365	Apr	207	11	11148	547
Seco Imperial Gift	Jr2	147	May	1237	61	3720	177
¶Seco Imperial Gretchen	Sr2	156	May	1237	49	6205	243
Seco Imperial Thelma	Jr2	61	May	1356	51	2402	94
s. Gayhead's Imperial	d. Seco-I-Rozetta						
Seco Monitor's Columbine	Jr2	365	Apr	226	13	10307	521
**¶Wethersfield Imogene	5	101	Apr	1285	68	4899	251

§SEXTON, SALLIE JONES, BRYN DU FARM, GRANVILLE, OHIO. ARHT

+Bryn Du Troubadour's Lark	Sr2	186	May	953	51	5971	304

§SHEPHERD, W. SCOTT, DUART FARMS, LUMBERTON, N. C.

*+Antietam Carnation	7	305	May	16		8607	311
*+Bodden's Maxim Sunshine Evelyn	6	294	May	591	27	9336	388
*+Bodden's Maxim Sunshine Fannie	5	305	Mar	326	15	7335	303
*+Bodden's Maxim Sunshine Ruth	7	329	May	692	26	6900	272
+Duart Farms Hollimost's Topsy	Jr3	305	May	129	4	8521	330
*+Duart Farms Maxim Dagna	Jr4	86	May	1310	67	3957	195
s. Sky Brook Rose Maxim's Donald	d. Fashion's Mollietta						
+Duart Farms Maxim Dear	Jr3	68	May	1210	53	2706	117
s. Sky Brook Rose Maxim's Donald	d. Arden Colfax Dearest						
+Duart Farms Maxim Devotion	Sr2	144	May	783	40	3940	194
*+Duart Farms Maxim Dimple	Jr4	145	May	772	49	4057	232
+Duart Farms Maxim Doddie	Jr3	86	May	1065	50	3076	141
s. Sky Brook Rose Maxim's Donald	d. Archdale Maxim's Girl						
+Duart Farms Maxim Dollietta	Jr3	41	May	1250	66	1651	84
s. Sky Brook Rose Maxim's Donald	d. Fashion's Mollietta						
*+Duart Farms Maxim Dolly	Jr4	240	May	558	30	5768	273
+Duart Farms Maxim Donadel	Jr3	87	May	996	43	2919	125
s. Sky Brook Rose Maxim's Donald	d. Kimbrough's Adeline						
+Duart Farms Maxim Donna Royal	Sr2	130	May	1041	47	4508	189
s. Sky Brook Rose Maxim's Donald	d. Bodden's Maxim Sunshine Fannie						
+Duart Farms Maxim Doubtful	Jr3	151	May	962	53	4935	243
+Duart Farms NoMax Vallorette	Jr2	174	May	997	47	5183	246
*+Gippy Glator's Monica	7	205	May	730	38	5724	301
*+Klondike Loramine	10	81	May	1500	55	4299	162
s. Mobjack Laddie	d. Klondike Koramine						
Ruayne King's Mable	6	303	May	1092	55	7376	350

SHOPE, JESS, FRANKLIN, N. C.

Wanda Mae's Jewel	Jr2	365	Nov	233	15	10612	598

SHORE, M. F., GRASSY GROVE GUERNSEY FARM, HAMPTONVILLE, N. C. ARHT

¶G. G. Corporal's Fern	Sr2	206	Apr	607	47	4555	317
G. G. Edwin's Ruby	Jr2	84	Apr	980	51	2806	144
G. G. NoMax Fore Elaine	Jr2	289	Apr	607	33	7695	370
G. G. NoMax Fore Fluff	Jr2	241	Apr	864	43	8044	393
*Grassy Grove King's Pearl	6	135	Apr	1195	68	5880	299
Grassy Grove Majesty's Fern	Sr2	187	Apr	935	46	6460	343
*Grassy Grove Majesty's Irma	Sr4	202	Apr	928	51	7248	376

SLAGLE, A. B., BELMONT VIEW FARM, FRANKLIN, N. C.

Belmont View Brilliant's Ace	Sr2	140	May	841	47	5130	246
Belmont View Brilliant's Addie	Jr2	191	May	617	36	4725	241
Belmont View Brilliant's Avis	Jr3	181	May	699	31	4690	213
Belmont View Brilliant's Cally	Jr2	213	May	594	30	4709	229
Belmont View Brilliant's Chic	Jr2	148	May	910	42	4813	195
Belmont View Brilliant's Cutie	Jr2	365	May	638	30	10504	482

•Belmont View Brilliant's Dotty	Jr2	71	May	850	39	1934	86
s. Sky Brook Maxim Brilliant	d. Belmont View Ned's Patriot						
•Belmont View Fashion's Allene	♦Jr2	278	Jan	112	7	8538	415
Belmont View Fashion's Anna Lu	Jr2	239	May	622	38	5352	274
Belmont View Fashion's Aster	Jr3	157	May	775	36	4769	219
Belmont View Fashion's Becky	Jr2	264	May	766	39	8057	379
Belmont View Fashion's Bela	Jr2	207	May	638	33	4821	340
Belmont View Fashion's Birdie	Jr2	175	May	738	39	4693	235
Belmont View Fashion's Blanche	Jr2	354	May	701	40	10799	481
Belmont View Fashion's Cactus	Jr2	278	May	757	44	8334	438
Belmont View Fashion's Carroll	Jr2	264	May	772	34	7121	314
Belmont View Fashion's Charity	Jr2	181	May	925	37	6127	246
Belmont View Fashion's Crystal	Jr3	292	May	811	41	9269	439
Belmont View Fashion's Dove	Jr3	287	May	823	43	9636	472
*Belmont View Fashion's Tiara	Jr4	167	May	541	29	4971	252
Belmont View Ned's Agate	Jr2	365	May	420	32	8236	410
Belmont View Ned's Belinda	Jr2	364	May	695	34	10114	494
Belmont View Ned's Bellflower	Sr2	75	May	1067	51	2683	127
s. Quail Roost King Ned	d. Harmony of Belmont View						
Belmont View Ned's Bobolink	Jr2	276	May	514	26	6207	299
Belmont View Ned's Bonita	Jr2	239	May	718	35	5371	272
Belmont View Ned's Bounteous	Jr2	97	May	781	35	2629	128
s. Quail Roost King Ned	d. Kate of Belmont View						
Belmont View Ned's Salan	Jr4	354	May	551	24	11028	507
Belmont View Ned's Senora	Sr4	227	May	694	40	7161	377
Belmont View Ned's Virginia	Jr3	229	May	556	26	5772	294
*Belmont View Ned's Winona	Sr4	213	May	755	37	7048	342
Brilliant's Son's Cassie	Jr2	189	May	619	30	4540	212
Springhill Ace's Dawn	Jr2	148	May	814	42	4254	211

§SMART, S. BRUCE, BROMLEY FARM, PERU, VT.

•Bandmaster's Betsey of Bromley	Jr2	305	Apr	27	1	5621	306
*•Basquaerie Drummer's Karen	7	250	Apr	877	44	8373	390
•Bromley General Martha	Jr2	254	Apr	692	35	6869	328
•General's Amelia of Bromley	Jr2	292	Mar	351	24	7281	380
•High Mowing Doris	Jr3	291	Mar	414	23	7286	384
•Howland Master's Damaris	Jr2	252	Apr	689	34	7139	325
•Howland Nobleman Kalmia	5	248	Apr	643	41	7782	417

§SMITH, I. M., SMITH'S DAIRY, KINARDS, S. C.

•Flossy's Scarlette's Ethel	10	96	Apr	1233	51	3876	171
•IMS Amber's Darnellie	Jr3	305	Apr	587	35	8931	448
•IMS Annie Marie	Jr4	242	Apr	193	9	4465	217
*•IMS April Iris	5	106	Apr	980	48	3950	193
•IMS Carol's Emily	Sr2	96	Apr	994	65	3570	195
•IMS Country Fan	5	104	Apr	1254	66	4764	224
•IMS Effie Mae	Jr4	248	Apr	725	43	6716	380
•IMS Hazelwood Buttercup	7	114	Apr	1233	52	5099	206
•IMS Lady La Noce	Sr2	166	Apr	814	42	5606	269
•IMS La Noce's Lady	Sr2	174	Apr	845	44	5124	262
•IMS La Noce's Lola	Jr2	299	Apr	435	23	6435	297
•IMS Mary Lou	5	222	Apr	1026	53	7569	387
•IMS Mary Louise	Sr4	160	Apr	834	42	5309	287
•IMS Patricia Ann	Sr4	262	Apr	835	40	7407	359
•IMS Pet Kitty	5	71	Apr	920	60	2295	137
s. Riegeldale Emory's Darnell	d. Gwindale's Polly Ann						
•IMS Queen Actress	Sr4	222	Apr	587	32	6484	350

SMITH, ORIN A., EVERGREEN FARMS, NEW HOPE, PA. ARHT

*Evergreen Midila	8	61	May	1849	87	3550	168
s. Rockingham Monitor	d. Evergreen Hi-Dila						

§SMITH, PHILIP W., EVERGREEN FARMS, NEW HOPE, PA. ARHT

•Evergreen Alila	Jr2	232	May	591	27	4224	203
*Evergreen Lassie	5	327	May	708	36	9546	497

§SMITH, PHILIP W. & ORIN A., EVERGREEN FARMS, NEW HOPE, PA. ARHT

•Evergreen Aladila	Jr2	305	May	259	16	5741	322
•Evergreen Alaliella	Jr2	305	May	309	16	5133	239
•Evergreen Alapansy	Jr2	305	May	207	16	6251	327
•Evergreen Alarella	Jr2	289	May	738	38	6356	325
Evergreen Alarosa	Jr2	336	May	681	41	8094	397
•Evergreen Alarue	Jr2	280	Apr	500	26	5343	281
•Evergreen Alcodila	Jr2	305	May	314	17	7140	388
•Evergreen Alcomassytu	Jr2	291	May	737	40	7285	359
•Evergreen Alena	Jr2	278	Apr	591	37	7496	403
•Evergreen Alettius	Jr2	275	Apr	411	26	4803	256
•Evergreen Alezemass	Jr2	233	May	804	45	6028	344
•Evergreen Allith	Jr2	291	May	579	28	5895	280
*Evergreen Allitu	Jr3	198	May	1328	65	9152	460
•Evergreen Howistarony	Jr2	143	May	972	51	4166	210
•Evergreen Rufetu	♦Jr2	271	Nov	85	4	6932	341
•Evergreen Rulassie	Jr2	287	May	417	18	4725	217
*•Evergreen Zerella	Jr4	305	Apr	430	22	14349	683

SMOCK, KENNETH, MR. & MRS., KENVER FARM, NOBLEVILLE, IND. ARHT

KenVer Cherub's Harp	Sr2	365	Mar	253	14	10531	548
KenVer Cherub's Lady	Jr2	292	May	733	36	7009	349
KenVer Cherub's Princess	Jr2	365	May	246	14	7698	410
¶KenVer Lady Carmen	Jr2	287	Apr	770	37	8650	404
¶KenVer Lady Fi Fi	Sr2	170	May	839	39	5266	239
s. Ken Ver Mister Levity	d. Ken Ver Wonder's Fi Fi						
*KenVer Princess Hazel	Jr4	261	Apr	836	43	9006	442
**KenVer Princess Marcella	Jr3	292	May	589	29	7842	353
Ken Ver Princess Narcissus	Jr3	365	Mar	37	2	9503	469
**KenVer Princess Ocenia	Sr3	263	May	780	37	8178	408
**McDonald Farms King's Maud	Jr4	81	Apr	1016	46	2736	126

§SOOY, WALTER E., HICKORY SHORES FARM, DELTON, MICH.

*•Anita of Hickory Shores	5	61	May	1811	87	3337	154
s. McDonald Farms Lucy's King	d. Anita of Shore Oaks						
•Cathrine of Hickory Shores	Sr3	157	May	763	43	4596	229
•Coral of Hickory Shores	Sr2	224	May	807	42	5793	307
•Hickory Shores Flower	♦Jr4	301	Jan	261	13	7086	327
*•Hickory Shores Levity	Sr4	147	May	1343	66	6688	302
*•Ida of Hickory Shores	Sr3	146	May	903	44	4516	209
*•Jaebardale Princess Lida	Sr4	174	May	1220	56	6906	292
•Jean of Hickory Shores	Sr3	305	Apr	207	11	8025	391
•Noel of Hickory Shores	Sr3	161	May	997	57	5550	282
•Ruby of Hickory Shores	Sr2	272	May	660	38	6171	329

SORDONI, ANDREW J., STERLING FARMS, HARVEY'S LAKE, PA.

¶Sterling Angeline	Jr2	8	May	378	18		
s. Count Sterling	d. Sterling Lois Mazie						
**¶Sterling Butterfat	7	14	May	877	38		
s. Count Sterling	d. Sterling Myreen						
¶Sterling Carrie	Jr2	108	May	1202	50	4399	207
s. Hominy Hill Benefactor	d. Sterling Frances						
¶Sterling Flute	Jr2	253	May	1009	55	9039	478
**¶Sterling Golden Princess	5	52	May	2019	95	3272	155
s. Antietam Gypsy Count	d. Sterling Queen Myradine						
¶Sterling Lois	Jr2	143	May	1114	55	5197	264
¶Sterling Lute	Jr2	289	May	1205	56	10616	497
¶Sterling Marylee	Jr3	274	Apr	1315	61	11033	570
¶Sterling Melba	Jr2	305	Apr	919	52	10485	550
**¶Sterling Milkyway	Jr3	305	Mar	26	1	12058	559
**¶Sterling Mirth	Jr4	69	May	1506	77	3326	183
s. Coldspring's Romulus Ambition	d. Sterling Butterfat's Madge						
¶Sterling Retired	Jr2	279	May	1023	47	9646	512
¶Sterling's Delight	Sr2	305	May	547	27	8873	454
¶Sterling's Topsy	Jr2	306	May	790	41	11062	576

§SPENCER, FRANK E., SPENCER FARM, CHARDON, OHIO. ARHT

*•Bond's Susie Belle	Sr4	107	Apr	748	30	2963	125
Sinner's Sandra Belle	Jr2	175	Apr	573	24	3937	161

§SPENCER, ROY E., SPENCER FARM, CHARDON, OHIO. ARHT

*•Spencer Farm Fawn Face M.	Jr4	110	Apr	787	39	3138	145
*•Spencer Farm Noble Aunta	6	89	Apr	860	34	2782	108
s. Crocker Farms Noble	d. Spencer Farm Aunta D.						
•Spencer Farm Noble Dinah	5	230	Apr	684	32	7078	338
•Spencer Farm Royal Susie	10	305	Mar	356	18	8911	424
Spencer Farm Supreme Deena	Jr2	253	Apr	392	18	4851	231
•Spencer Farm Supreme Dinah	Jr3	205	Apr	678	33	6018	310
*Spencer Farm Zara J.	Sr4	307	Apr	353	19	6410	299

SPIES, ROGER, ROGINE ACRES, DOVER, OHIO.

**Jupiter's Free Mayflower	6	211	May	1018	49	7341	350
*May's Free Rosebud	6	61	May	1879	85	3427	147
s. Franchester Free Emory	d. May's Alice's Rosebud's Daughter						
*Riverside Free May	5	27	May	1369	65		
s. Franchester Free Emory	d. Riverside Alice May						
*Royal Free Rose Bloom	Sr4	72	Apr	1158	54	2888	148
s. Franchester Free Emory	d. Royal Rosebud Daughter						
*Royal Free Rosebud	6	155	May	1317	70	6587	310
*Royal Rosebud Free Daughter	Sr3	134	May	1066	57	4954	241

SQUIRE, A. L., NEW RICHMOND, WIS.

¶Cynthia's Lindy of Stede Well	Jr3	305	Apr	214	14	8004	437
•Spruce Shadows L. Norma	Jr2	305	Apr	585	29	7932	369

§STEELE, HAROLD A., IDAGEM GUERNSEY FARM, GOODING, IDAHO. ARHT

•Idagem Regent's Dorene	Sr2	94	Apr	1012	46	3242	148
*•Idagem Regent's Jalene	Jr3	214	Apr	776	38	6628	302
•Idagem Regent's Jerri	Jr2	281	Apr	615	34	6911	355
*•Idagem Regent's Maroon	Jr3	219	Apr	691	37	6248	298

§STEELE, JAMES A., IDAGEM GUERNSEY FARM, GOODING, IDAHO. ARHT

*•Claudesta Eveline	6	136	Apr	1058	43	4984	212

§STEELE, JANICE A., IDAGEM GUERNSEY FARM, GOODING, IDAHO. ARHT

•Idagem Commander's Judy	Jr2	239	Apr	668	35	6137	313

§STEELE, KENNETH A., IDAGEM GUERNSEY FARM, GOODING, IDAHO. ARHT

•Idagem Commander's Jeneva	Jr2	89	Apr	979	45	2785	138
*Idagem Truman's Joyce	9	365	Apr	168	10	11911	687

§STEELE, NANCY A., IDAGEM GUERNSEY FARM, GOODING, IDAHO. ARHT

*•Idagem Regent's Petite	Jr4	31	Apr	1066	49	1099	51
s. Regent M. of Prestdale	d. Idagem Creator's Patsy						

§STEWART, J. H., BADOJA FARM, DALTON, OHIO. ARHT

•Amy's Annette	Jr3	127	Apr	959	52	3715	190
•Badoja Blossom	Sr4	243	Apr	626	31	6740	296
•Badoja Butterfly	Sr4	218	Apr	582	29	5986	280
*•Badoja Inabelle	14	85	Apr	787	41	2142	107
s. Pretor's Invader	d. Jennie Linn of Long View						
•Badoja Magnolia	Jr2	239	Apr	312	16	2947	153
•Badoja Marcella	Jr4	258	Apr	493	25	5678	265
•Badoja Marietta	Sr3	252	Apr	499	23	5136	269
**•Badoja Marigold	5	149	Apr	1024	48	5657	268
•Badoja Meadow's Diamond	Jr3	152	Apr	844	38	4629	193
*•Badoja Meadow's Jewel	Sr4	258	Apr	358	20	5915	273
*•Badoja Melba	5	305	Jan	338	16	8733	390
•Badoja Monette	Jr3	279	Apr	552	27	6907	288
•Badoja Radiant	Jr2	51	Apr	838	38	1352	59
s. Chedco Remus	d. Badoja Monabelle						
*Badoja Renette	Sr2	128	Apr	562	29	2414	116
•Badoja Ripple	Jr2	129	Apr	634	32	2829	136
•Badoja Rosalind	Jr2	291	Apr	336	14	3726	179
•Badoja Rosina	Jr2	291	Apr	335	18	4419	209
•Briarstone Countess	Jr3	288	Apr	406	20	6236	285
•Briarstone Mary Ann	Sr2	129	Apr	606	31	2914	131
•Bubbles' Bertha	Jr3	78	Apr	866	41	2174	104
s. Cynthia's Charlie	d. Gwenwilmar Bubbles						
•Judson's Beverly's Bessie	Sr2	85	Apr	609	30	1670	79

STILLMAN, CHAUNCEY, "BEAULEA GUERNSEYS," AMENIA, N. Y.

•Beaulea Footprint's Dainty	Jr2	88	May	1012	50	2957	139
s. Foremost Footprint 15th	d. Beaulea Valor's Danice						
•Beaulea Levity's Alberta	Jr2	77	May	957	45	2365	108
s. Sterlingold Levity's Royal	d. Beaulea Starlight Alba						
•Beaulea Levity's Haughty	Jr2	85	May	1255	51	3432	127
s. Sterlingold Levity's Royal	d. Foremost Mandate's Hawthorn						
*•Beaulea Starlight Alba	5	163	May	1126	53	6568	325
**•Beaulea Valor's Danice	Jr4	110	May	1035	53	3555	184
s. Foremost Royal Valor 22nd	d. Anne of Brookmoor						
•Beaulea Valor's Harmony	Sr2	253	May	665	28	6158	257
*•Beaulea Valor's Hawthorn	Jr4	115	May	1279	46	4831	204
•Beaulea Valor's Moonlight	Sr2	179	May	874	41	5358	248
*•Beaulea Valor's Prestine	Sr3	310	May	1014	57	7646	388
•Beaulea Valor's Prudence	Jr2	273	May	793	39	7694	371
•Beaulea Valor's Sarnetta	Sr2	131	May	938	44	3568	170
*Ben Tulloch Daisy-Bel	Sr2	232	May	975	46	7585	369
•Ben Tulloch Daisychain	Jr2	63	May	996	45	2346	109
s. Argilla Belfast	d. Bobby's Daisy of Maple Lane						
•Ben Tulloch J. Maytime	Jr2	140	May	944	46	4444	199
*Ben Tulloch Lucybel	Jr2	284	May	916	51	8925	470
*Ben Tulloch Maribel	Jr2	255	May	749	41	6765	338
*•Brookdell Highness	7	126	May	742	40	5228	247
*•Eastleigh Rosalind	Sr4	234	May	482	27	5371	290
*•Foremost Footprint's Rasche	Sr3	190	May	852	45	6127	320
*•Foremost Mandate's Hawthorn	8	81	May	1695	70	4357	183
s. Foremost Mandate	d. Vassar's Hawthorn						
*•Foremost Thirza	9	103	May	1511	66	5077	220
s. Majesty's Fearless	d. Vassar's Hawthorn						
*•Great Elm C. Arietta	6	243	May	1092	50	9971	441
*•Great Elm His Rosamond	6	165	May	933	44	5856	303
*•Greyholme Merry Paula	9	213	May	803	41	7007	377
*•Greyholme S. Valeria	7	297	May	482	27	7164	387

+Hendershore Coronet	Jr4	81	May	1363	61	3620	152
s. Green Meads Alma's Vindicator	d. Contentment's Folly						
+Howland General's Nancy	Jr2	264	May	521	26	5110	239
*+Law-Will Royal Blythe	6	193	May	984	45	7122	309
+Maple Lawn's Baron Linda	Jr2	210	May	624	31	5333	242
+*Peckhurst Evelyn	6	117	May	1116	48	4652	218
*+Promise's Sequel Primrose	5	72	May	1337	73	3111	173
s. Flying Horse Promise	d. Forges Sequel Skylark						
*+Rockmere's Nancy	8	173	May	1103	51	6981	335
*+Vassar's Rita	7	210	May	947	42	7399	372

STOCKTON, HENDERSON, "ARIZONA FARMS GUERNSEYS," PHOENIX, ARIZ.

ARHT							
*¶Arizona Farms Amanda 2d	Jr3	231	Apr	708	34	6023	278
*Arizona Farms Annalady	Sr4	365	Feb	35	2	8744	437
*¶Arizona Farms Fantan	Jr3	305	Apr	263	14	6971	357
*Arizona Farms F S's Desire	5	365	Mar	326	17	10149	493
*¶Arizona Farms F S's Lass	Sr3	195	Apr	649	29	4722	235
*Arizona Farms Gaynelle 2d	Sr3	229	Apr	660	38	6605	358
Arizona Farms Mabella	Jr2	365	Mar	385	24	11816	571
*Arizona Farms Mabeth	9	148	Apr	1548	76	8686	410
*¶Arizona Farms Mione	Jr3	195	Apr	659	37	5480	292
*Arizona Farms Miss Alabama	Jr3	182	Apr	1145	59	7612	368
¶Arizona Farms Miss Alaska	Sr2	216	Apr	836	44	6636	356
¶Arizona Farms Miss Arizona	Jr2	305	Feb	31	1	9276	450
Arizona Farms Miss Arkansas	Jr2	365	Mar	289	18	8358	477
Arizona Farms Miss Colorado	Jr2	152	Apr	761	43	4764	267
¶Arizona Farms Miss Connecticut	Jr2	198	Apr	619	33	4613	259
Arizona Farms Miss Delaware	Jr2	171	Apr	638	34	4096	209
s. Mabeth's Hero of Arizona Farms	d. Arizona Farms Galady						
Arizona Farms Miss Florida	Jr2	175	Apr	590	30	4019	207
*¶Arizona Farms Piona	Sr3	189	Apr	751	38	5485	274
*Brewster's Spots	Sr4	365	Apr	88	5	12071	642
¶Happyholme Crown Mirth	Sr3	66	Apr	1405	57	3199	126
s. Pine Manor Crown Majesty	d. Sierra Manor Mirth						
*¶Rocky Home Lustre's Pearl	6	216	Apr	709	32	6884	303
*U. of A. Lubas Mandy	7	365	Mar	833	47	12028	602
*Van de Kamp Valor's Lola	5	365	Apr	145	7	10701	521

§STONE, ROBERT G., GREAT HILL FARM, MARION, MASS.

+Great Hill's Caroline	Jr3	130	May	974	45	4399	200
+Great Hill's Simplicity	Jr3	201	May	759	38	5590	280
+Great Hill's Sincerity	Sr3	121	May	1150	50	4656	199
+Great Hill's Star Flower	Jr3	61	May	971	41	2028	90
s. Great Hill's Marshall	d. Great Hill's Cheerful						

§STOWE, BARBARA, GOLDEN BUTTE GUERNSEY FARMS, GRIDLEY, CALIF.

+Steadfast Canadian's Tiny Girl	Jr3	195	Apr	699	29	5787	251

§STOWE, CLARK, GOLDEN BUTTE GUERNSEY FARMS, GRIDLEY, CALIF.

+Golden Butte Adelle	Jr4	143	Mar	1005	51	5675	285
*Golden Butte Builer's Cora	#5	353	Mar	22	1	14866	837
+Golden Butte Cor. Twinkle	Sr2	161	Apr	740	36	4423	218
+Golden Butte Del Aileen	Sr3	305	Mar	141	7	7175	305
+Golden Butte Del Carmen	Sr2	163	Apr	924	48	5871	336
*Golden Butte Del Sunny	Sr3	364	Mar	356	20	9630	453
+Golden Butte Major's Honey	#Jr3	281	Oct	431	24	8502	436

§STOWE, CLARK, MRS., GOLDEN BUTTE GUERNSEY FARMS, GRIDLEY, CALIF.

*+Western Glow Countess	8	133	Feb	1118	50	5445	296

§STOWE, MARVIN, GOLDEN BUTTE GUERNSEY FARMS, GRIDLEY, CALIF.

*Caramas Com. Alice	#5	364	Dec	535	24	13175	594
+Ellwood Jack's Belle	Jr4	305	Mar	79	4	8526	409
+Golden Butte Hi Princetta	Sr3	305	Mar	35	2	8136	394
+Golden Butte May Sue	Jr4	155	Apr	986	49	5807	307
+Golden Butte M. Most Lettie	Jr3	155	Apr	948	39	5694	249
+Golden Butte M-Most Lila	Sr3	121	Apr	965	37	4182	170
s. Western Glow Marymost	d. Golden Butte Rex's Lola						
+Golden Butte Royal's Pristella	6	305	Dec	226	13	10010	482
*+Western Glow Milkmaid	7	295	Feb	909	42	12467	549

STRINGFELLOW, W. B., HILLBRIGHT FARM, CHESTER, S. C. ARHT

+Bright King's Julia	9	228	Apr	361	43	8433	433
+Farragut's Ace's Fairy	9	219	Apr	618	26	6775	295
+Hillbright Coronet Charm	Sr2	305	Mar	321	20	8233	409
*+Hillbright Coronet Marion	Jr3	85	Apr	1400	62	4137	196
s. Bournedale Maxim's Jay	d. Bright King's Marion						
+Hillbright Coronet Queen	Sr2	288	Apr	793	42	8585	430
+Hillbright Foremost Glow	5	43	Apr	1361	59	1936	85
s. Quail Roost Bright King	d. Gippy Foremost's Glow						
+Hillbright Maxim Rose	Jr4	300	Apr	550	34	8638	439
+Ruth Baird of Lynndaven	8	61	Apr	1439	59	2845	118
s. Klondike Vicar	d. Martha Lee of New Delta						

STRINGFELLOW, W. B., JR., HILLBRIGHT FARM, CHESTER, S. C. ARHT

+Hillbright Coronet Mayrose	Jr2	149	Apr	917	42	4562	219
+Hillbright Coronet Rosebud	Sr2	299	Apr	508	24	7997	358
+Hillbright Maxim Dorothy	Jr4	186	Apr	694	35	4898	262

§STROUD, L. E., SUNSHINE FARM, GREAT FALLS, S. C. ARHT

+Butterfat Lassie May	Sr2	103	Apr	987	49	3444	175
*+Clear Springs Hon-Flora	6	197	Apr	786	42	6427	328
+Dardenella's Pecan Helen	Jr2	116	Mar	926	47	3758	182
+Edisto Farm's Jewess	5	103	Mar	1311	58	4724	220
+Pansy of Oakdale	Jr2	252	Apr	951	44	8074	378
*+Sunshine Max's Connie	Jr3	101	Apr	1135	59	4245	211
+Sunshine's Honor's Flora	Sr2	52	Apr	1332	58	2083	93
s. Sunshine's Lucky Honor	d. Cesor Maxim's Edith						
+Sunshine's Juliadell	Sr2	269	Apr	650	35	7329	358
+Sunshine's Julieallen	Jr3	138	Apr	965	53	4826	273
+Sunshine's Julius' Geneva	Sr2	230	Apr	858	44	7511	394
+Sunshine's King's Girl	Sr2	181	Apr	654	38	5379	281
+Sunshine's Lucky Cloe	Sr2	98	Apr	973	54	3398	175
+Sunshine's Lucky Flossie	Sr2	42	Apr	1145	50	1566	68
s. Quail Roost Lucky King	d. Sunshine's Maxim Carrie						
+Sunshine's Lucky Marianne	Sr2	151	Apr	930	52	4961	280
*+Sunshine's Lucky Martha	9	224	Apr	1041	57	9073	502
+Sunshine's Lucky Vivian	Sr2	181	Apr	913	52	6120	350
+Sunshine's Maxking's Flo	Jr2	42	Apr	1111	56	1481	75
s. Sunshine's Lucky Maxking	d. Clear Springs Hon-Flora						
+Sunshine's Maxking's Mary	Jr3	63	Apr	1265	59	2605	133
s. Sunshine's Lucky Maxking	d. Sunshine's Lucky Martha						
+Sunshine's Viscount's Glennie	Jr4	145	Apr	798	44	4900	289
*+Sunshine's Viscount's Nan	Sr4	153	Apr	1065	61	6254	331
+Sunshine's Viscount's Rose	5	100	Apr	1161	61	4128	198

SUBER, O. P. & LEMMON, R. H., JR., SONNYLAINE FARM, WHITMIRE, S. C.

ARHT							
Sonnylaine Coronet Amy	Jr2	182	Apr	723	43	4709	259
Sonnylaine Coronet Annett	Sr2	215	Apr	927	53	7298	381
Sonnylaine Coronet Bella	Jr3	238	Apr	908	47	7444	371
Sonnylaine Coronet Velma	Sr3	53	Apr	1214	59	2135	104
s. Bournedale Cinderella's Ace	d. Hinson's Rosa						
*Sonnylaine Maxim Violette	6	215	Apr	1148	59	9304	431
*Sonnylaine Reveller's Anna	5	233	Apr	1235	66	9306	490
*Sonnylaine Supreme Anita	5	55	Apr	1491	74	2592	128
s. Cesor Supreme Maxim	d. Clyburn Butterfat Ann						
*Sonnylaine Supreme Cleopatra	5	192	Apr	1052	62	7158	418
*Sonnylaine Supreme Poinsetta	Sr3	331	Apr	946	47	11731	611
*Sonnylaine Supreme Vanity	Sr3	365	Apr	255	15	13871	704
Sonnylaine Supreme Veeola	Sr2	365	Mar	694	41	10873	560
*Sonnylaine Supreme Vevity	Sr3	365	Apr	798	44	12273	610
*Sonnylaine Supreme Victoria	Sr4	363	Apr	1051	67	14629	842

SUNNYHILL FARMS, INCORPORATED, IMPERIAL, PA.

*¶Brooklandwood Mistress	Sr4	228	May	931	50	9671	514
Jaebardale Collie	#Jr2	360	Feb	503	30	12337	613
*¶McDonald Farms Pre Jennie	7	344	May	640	32	7430	342
¶Sunny Ideal's Bunny	Jr2	120	May	1352	61	5032	249
¶Sunny Ideal's Dorine	Jr3	61	May	1379	65	2548	132
s. Coldspring's Hardwick's Ideal	d. Sunny Bomber's Choice						
¶Sunny Ideal's Janice	Jr2	244	May	770	43	7591	378
¶Sunny Ideal's Joyce	Jr2	135	May	1186	48	5638	225
¶Sunny Ideal's Lucy	Jr2	196	May	848	43	6166	293
¶Sunny Ideal's Saddie	Jr3	32	Apr	1323	63	1383	65
s. Coldspring's Hardwick's Ideal	d. Riegeidale Maxim's Symphony						
¶Sunny Ideal's Secret	Jr2	242	May	800	41	7790	354

§SUTLIFF, ALVIN C., YOCLIFF FARM, BENTON, PA. ARHT

+Yocliff Eviretta	Jr3	183	Apr	926	41	6050	252
+Yocliff Evo. Caddy	Jr2	45	Apr	1113	50	1581	71
s. McDonald Farms Evolution	d. Yocliff Cappie						
+Yocliff Evo. Capitola	Jr2	57	Apr	1135	48	2064	87
s. McDonald Farms Evolution	d. Willowmere Capricious						
+Yocliff Evo. Lady Bess	Jr3	48	Apr	967	42	1451	63
s. McDonald Farms Evolution	d. Yocliff Bess						
+Yocliff Evolution's Bettina	Jr2	305	Apr	319	20	7162	388
+Yocliff Evolution's Bonneta	Sr3	205	Apr	734	35	5842	265
+Yocliff Evolution's Jenny	Jr2	285	Apr	684	36	7730	402
+Yocliff Evolution's Mandy	Jr2	305	Mar	64	3	8237	396
+Yocliff Evolution's Midget	Sr2	114	Apr	1026	40	3888	160
+Yocliff Evolution's Poppy	Jr2	305	Apr	433	22	8150	400
+Yocliff Evo. Marlene	Jr2	135	Apr	727	36	3624	170
+Yocliff High Charm	Jr2	76	Apr	987	45	2510	111
s. McDonald Farms High Light Boy	d. Yocliff Charming						
+Yocliff High Janey	Jr2	107	Apr	754	38	3025	143
+Yocliff High Margie	Sr2	218	Apr	655	31	5740	290
+Yocliff High Millie	Jr2	114	Apr	936	44	3701	173
+Yocliff Kent's Darlene	Jr3	36	Apr	1005	45	1161	52
s. McDonald Farms Kent	d. Yocliff Donnilene						
+Yocliff Kent's Glory	Sr2	229	Apr	492	29	4833	266

§SUTLIFF, ELIZABETH, YOCLIFF FARM, BENTON, PA. ARHT

+Yocliff Evolution's Silky	Jr2	237	Apr	632	34	6076	306
+Yocliff High Ada	Jr2	83	Apr	835	43	2368	117

§SWENDSON, E. A., BEULAH LANE FARM, EAST TROY, WIS. ARHT

+Beulah Lane Sergeant's Babette	Jr2	168	Apr	555	28	3789	169
+Beulah Lane Sergeant's Jewel	Jr3	305	Mar	156	9	4482	244

§SWENDSON, RICHARD A., BEULAH LANE FARM, EAST TROY, WIS. ARHT

+Secret's Janey	Sr2	281	Apr	530	24	5805	246

§TAYLOR, WILLIAM M., GLENDALE GUERNSEY FARM, SLINGERLANDS, N. Y.

ARHT							
+Count's Ann of Glendale	Jr3	61	May	1107	48	2345	102
s. Viscount of Glendale	d. Anita Rilma of Glendale						
+Fancy Maid of Glendale	Jr2	37	May	948	40	1091	46
s. May Royal's Monarch Laddie	d. Fayre Alice of Glendale						
*+Fayre Arvine of Glendale	5	218	May	1188	52	9468	415
s. Jardine's Ace of Glendale	d. Royal's Violet of Glendale						
+Knight's Amy of Glendale	Jr3	54	May	1395	65	2147	75
s. Fayre Knight of Glendale	d. Fayre Amelia of Glendale						
*+Princess Kathy of Glendale	Sr3	195	May	1007	58	6735	330
s. Prince Raritan of Glendale	d. Fayre Aleta of Glendale						
+Veda Maid of Glendale	Jr2	58	May	1053	41	1813	71
s. May Royal's Monarch Laddie	d. Fayre Alveda of Glendale						
*+Vena of Glendale	5	67	May	1420	71	3093	154
s. Circleview Custer	d. Velma of Glendale						

THAYER, A. D., GWYNLLAN FARM, GWYNEDD VALLEY, PA.

Cathwin's Lady	Jr3	79	May	1415	57	3462	146
s. Friendship Climax's Autocrat	d. Mill Creek's Camp Lady						
Gwynllan H. Emerald	Jr2	136	May	1198	52	5440	249
s. Caumsett High Boy	d. Antietam Emerald						
Gwynllan Hermit's Jeanette	Jr2	260	May	740	37	7191	320
Gwynllan Hermit's Verna	Jr2	179	May	1113	46	6728	282
Gwynllan High Belladora	Jr2	365	Apr	217	14	9061	512
Gwynllan High Clare	Jr2	336	May	953	48	10650	501
Gwynllan High Dew	Jr2	236	May	1023	60	8440	414
Gwynllan High Fashion	Jr2	212	May	1015	51	7671	366
Gwynllan High Jewel	Jr2	365	Mar	154	10	10843	565
Gwynllan High Keep	Jr2	365	May	553	29	9301	447
Gwynllan High Levity	Jr3	78	May	1183	51	3093	137
s. Caumsett High Boy	d. Gwynllan Noble Levity						
Gwynllan High Monaca	Jr2	365	Mar	468	25	12404	574
Gwynllan His Honor's Beth	Jr4	283	May	540	27	7661	361
Gwynllan Vagabond Elaine	Sr2	199	May	1138	52	7828	348
Gwynllan Vagabond Gracie	Jr2	365	Apr	411	22	12866	614
Gwynllan Vagabond Gwyn	Sr2	365	Apr	623	31	11647	578
Gwynllan V. Immortelle	Jr2	360	May	657	38	9088	455
Gwynllan V. Levity	Jr2	365	May	393	18	11547	495

§THURSTON, HERBERT F. & KITLEY, DALE, THURSTON'S FARMS, SUMMITVILLE, IND.

ARHT							
+Thurston Farms Princess Carol	Sr3	90	Apr	1085	45	3640	139
s. Normandy Royal Prince	d. Rosebriar Green Meadow						
Thurston Farms Princess Marie	Jr3	291	Apr	431	25	5643	277
+Thurston Farms Queen Daisy	Jr2	152	Apr	875	37	4702	197

§THURSTON, HERBERT F., EST., THURSTON'S FARMS, SUMMITVILLE, IND.

ARHT							
*+Thurston Farms Lulabelle	#5	284	Apr	176	9	5199	223

§TIGUE, LEO A., BERRYHEDGE FARM, WEST CHESTER, PA. ARHT

*+Berryhedge's Lady Mona	Sr3	286	Mar	572	29	8044	364
*+Berryhedge's Princess Helene	Sr4	230	Apr	662	32	7087	342
+Berryhedge's Princess Ida	Sr2	218	Apr	539	25	5330	224
+Berryhedge's Princess Jessie	Sr2	226	Apr	460	27	4282	233

*+Berryhedge's Princess Margie 5 53 Apr 1482 55 2608 103
s. Duet's Leader of Berryhedge d. Berryhedge's Queen Joy Ann
+Berryhedge's Princess Martina Jr2 135 Apr 590 27 2691 122
+Berryhedge's Princess Phylisa Sr2 137 Apr 804 39 3605 172
*+Berryhedge's Queen Cathleen Sr3 147 Apr 1038 43 5907 237
+Berryhedge's Queen Dewdrop Sr2 182 Apr 580 27 4212 201
+Berryhedge's Queen Lil Sr2 199 Apr 595 26 4550 183
Berryhedge's Queen Rose Anne Sr2 365 Mar 190 10 9589 483
+Berryhedge's Tillie Girl Jr3 78 Apr 770 40 2078 99
s. Duet's Leader of Berryhedge d. Berryhedge's Lady Dorothy

TOWNSEND, D. E., DURHAM, N. C. ARHT
*¶Biggers' Marie Sr3 95 Apr 1149 66 3896 208

TWOMBLY, RUTH V., FLORHAM FARM, MADISON, N. J.
*Florham C. Abbie 7 143 May 1454 77 7281 378
*Florham C. Alicia 6 269 May 1154 67 11005 596
*Florham C. Daphne Sr4 126 May 1447 88 6273 343
*Florham C. Dora Sr3 358 May 781 44 12242 684
*Florham P. Eleanor Jr3 361 May 779 41 11435 535
Florham P. Ellen Jr2 365 May 342 21 10093 557
Florham P. Fashion Jr2 213 May 920 50 6768 384
Florham P. Frances Jr2 146 May 1084 52 5207 237
Florham P. Freda Jr2 220 May 1034 47 7139 335

§VAUGHAN, C. C., 3rd., DEERPATH FARMS, FRANKLIN, VA.
+Alpha Searchlight's Francette Sr2 167 Apr 797 36 4647 206
+Brookland Hayward's Merry May Jr3 177 May 846 48 5828 318
+Deerpath Charity Jr2 278 May 609 34 5926 344
+Deerpath Charmaine Sr2 305 May 545 33 7080 383
+Deerpath Dimple Sr2 299 May 645 30 7573 344
+Deerpath Maid Sr2 291 May 647 36 7133 377
+Deerpath Martha Jr2 294 May 598 34 7253 359
+Deerpath Maxim's Faith Sr3 163 May 909 36 5431 237
+Deerpath Maxim's Faithful Jr2 139 May 823 42 3950 181
+Deerpath Maxim's Gem Sr2 136 May 762 35 3814 168
+Deerpath Maxim's Norgene Jr2 150 May 881 39 4626 219
+Deerpath Maxim's Snowbird Jr3 305 Apr 415 27 8382 469
+Deerpath Rose Jr2 296 May 790 43 9267 473

§VAUGHAN, L. M. & M. E., MOUNT LOGAN FARM, CHILLICOTHE, OHIO. ARHT
*Mt. Logan Annetta 9 364 Apr 529 20 11341 471
+Mt. Logan Naoma Sr3 305 Mar 17 1 7108 369
+Mt. Logan Ramonia Sr3 305 Mar 8 6354 317

§VAUGHAN, M. D., MR. & MRS., MOUNT LOGAN FARM, CHILLICOTHE, OHIO. ARHT
*+Mt. Logan Ambler's Audrey 6 115 Apr 1061 51 4671 228
+Mt. Logan Janeen Jr2 179 Apr 626 32 4003 207
+Mt. Logan Janice Jr2 106 Apr 609 30 2758 143
+Mt. Logan Jenaveve Jr2 104 Apr 838 37 3006 140
*+Mt. Logan Joy Sr3 34 Apr 933 46 1040 51
s. St. James Champion Jean d. Mt. Logan Royelen
*+Mt. Logan Nanette Sr4 175 Apr 611 34 4361 258
*+Mt. Logan Noel 5 135 Apr 1040 51 5166 248
+Mt. Logan Norene Jr4 305 Mar 103 6 7407 422
*+Mt. Logan Roma 8 30 Apr 1098 43
s. Franchester Royalist d. Mt. Logan Adell
+Mt. Logan Rudell Jr3 97 Apr 709 34 2829 145

VIRGINIA CONFERENCE ORPHANAGE OF THE METHODIST CHURCH, VICOR FARM, RICHMOND, VA. ARHT
Vicor Fascinator's Lucerne Sr4 365 May 48 2 10118 477
¶Vicor's Fascinator's Jewel Sr4 305 Mar 24 1 10024 481
Vicor Viking's Arline Sr3 365 May 529 26 9978 489
Vicor Viking's Peggy Sr4 345 May 497 27 11631 618

§VOGE, G. CHARLES & SON, WINDY HEIGHTS FARMS, WEST ALEXANDRIA, OHIO. ARHT
*+Gayoso Carman Jr3 209 Apr 730 34 6723 324
+Windy Heights Beatrice 2d Sr2 149 Apr 744 34 4230 188
*+Windy Heights' Bonnie 5 282 Mar 590 38 7574 433
*+Windy Heights Daisy Mae 6 254 Mar 586 33 8923 435
+Windy Heights Dogwood Jr2 280 Mar 674 32 7877 343
*+Windy Heights Dora 7 305 Mar 767 40 12584 582
+Windy Heights Dorette Sr2 108 Apr 885 39 3347 151
*+Windy Heights Gwendolyn 2d 8 62 Apr 1548 70 3125 148
s. Peggy's Taurine Actor d. Windy Heights Gwendolyn
*+Windy Heights Kiara 2d Jr4 141 Apr 793 46 4529 249
*+Windy Heights Ladora Sr4 301 Apr 759 37 6908 346
*+Windy Heights Lulu 6 259 Apr 436 24 6666 332
*+Windy Heights Mary Ann Sr3 183 Apr 948 46 6916 333
*+Windy Heights Taurine Rhoda Jr3 301 Apr 735 37 6753 337
+Windy Height's T Tulip Jr2 62 Apr 1149 42 2238 77
s. Peggy's Taurine Actor d. Golden S Tulip
*+Windy Heights Tulip 5 115 Apr 872 39 3706 178
*+Windy Heights Ultra 7 105 Mar 1112 55 4339 211

VON THADEN, WILLIAM, ONAHILL FARM, BORDENTOWN, N. J.
*+Arbobess Peerless Candy 7 99 Apr 1169 59 4214 196
*+Arbobess P. Lady Donna 6 182 Apr 868 45 6697 340
*Caumsett Indian Carol Sr3 317 Apr 985 50 14184 702
+Onahill Par Melody Jr3 133 Apr 752 46 3948 215
+Onahill Peerless Ester Sr2 141 Apr 1028 46 5146 210
+Onahill Peerless Roberta Jr2 125 Apr 842 40 3759 159
+Onahill Peerless S. Erma Sr2 124 Apr 855 39 4009 170
*+Spring Run Noble Fancy 6 61 Apr 1372 57 2713 107
s. Brian Boru King's Nobleman d. Champion's Eno Fanny

§WAGNER, ARTHUR, WANOOKA FARMS, FARMINGTON, WASH. ARHT
+Graysmarsh Princess Betty Ann Jr2 170 May 826 35 4936 307
s. McDonald Farms Indian Prince d. Graysmarsh Buttercup
*+Marvel's Briana of Sunnyside 8 230 May 637 34 7098 309
*+Ruby's Sunny Hope 6 85 May 1175 47 3469 146
s. Polaida Cheridan's Valor d. Rose's Sunnyside Ruby
*+Valley Pride's Bea 10 230 May 857 35 6924 287
+Wanooka Farms Crystal Sr2 81 May 795 35 2191 94
s. Chicona Shelby d. Wanooka Farms Cora
+Wanooka Farms Daffy Jr2 305 Apr 387 12 7074 342
+Wanooka Farms Delighted Ann Sr4 177 May 798 42 5707 235
+Wanooka Farms Delightful Annie Jr3 78 May 867 37 2510 108
s. Chicona Shelby d. Betsy's Duchess of Sunnyside
+Wanooka Farms Jennie Lee Sr2 145 May 800 32 4391 175
s. Chicona Pierre d. Wanooka Farms Jackie

§WAGNER, ROBERT E., WANOOKA FARMS, FARMINGTON, WASH. ARHT
*+Pride's Jane of Middale 7 305 Apr 336 18 8319 445
+Valmere Likely 45 259 Apr 309 18 7203 359

§WAGONHURST, ANNA R., ANNHURST ACRES, BECHTELSVILLE, PA.
*+Fritzlyn Fashion Rose 8 99 May 1046 51 3339 154
s. Valor's Fashion d. Fritzlyn Trojan Rose
*+Fritzlyn Flashy Juliet 5 68 May 1063 52 2266 105
s. Caumsett Flashlight d. Fritzlyn Val Juliet

§WALLACE, RICHARD H., HOLLIS CENTER, MAINE. ARHT
+Ollerset Adella Jr3 161 Apr 695 25 3614 140
+Sunrise Fancy Jr3 224 Apr 532 37 4078 219

WARD, CARROLL L. & SON, WINTER PARK, FLA. ARHT
King's Cosmos Bess 8 184 May 1545 59 10014 381
Lakemont I Am Jewel Jr2 146 May 983 48 4616 232
Lakemont I Am Winnie Jr2 161 May 931 46 5025 235
Lakemont Judy's Agnes Sr2 157 May 838 46 4400 215
Lakemont Judy's Berna Jr2 180 May 966 53 5948 288
Lakemont Judy's Betsie Jr2 288 May 700 35 7414 365
Lakemont Judy's Caroline Sr2 149 May 777 45 4340 203
¶Lakemont Judy's Dania Sr2 305 May 665 32 8730 415
Lakemont Judy's Dimple Sr2 302 May 989 59 10414 588
Lakemont Judy's Hilda Sr2 136 May 925 50 4303 235
Lakemont Judy's Martha Jr2 314 May 911 50 9460 461
Lakemont Judy's Virginia Sr2 170 May 837 38 4681 232
Lakemont King's Berma Sr2 231 May 701 36 5406 276
Lakemont King's Bonny Jr3 365 Apr 165 5 10115 489
Lakemont King's Clara Sr2 312 May 705 38 3522 400
*Lakemont King's Dell Sr3 151 May 1041 58 6532 310
Lakemont King's Grace Sr2 153 May 628 30 3512 166
s. McDonald Farms King Ken d. Indian River Lipstick
Lakemont King's Iris Sr2 181 May 1192 50 7454 390
Lakemont King's Juanita Sr2 336 May 817 33 6767 289
*Lakemont King's Lou Sr3 133 May 1401 57 6418 247
Lakemont King's Marie Jr2 154 May 1053 43 5317 204
Lakemont King's Nanita Sr2 282 May 975 51 9676 437
Lakemont King's Theda Sr2 133 May 973 47 4777 216
Lakemont Maxim's Bernice Sr2 116 May 1035 50 3800 166
Lakemont Maxim's Bobby Sr2 306 May 973 48 10382 494
¶Lakemont Maxim's Pet Sr2 305 May 797 43 9894 517
Lakemont Prince's Bellona Jr2 365 Feb 543 28 8887 400
Lakemont Prince's Ellen Sr2 319 May 905 39 9207 445
Lakemont Prince's Emlyn Sr2 173 May 844 35 5150 223
Lakemont Prince's Gerda Jr2 254 May 893 47 7278 380
Lakemont Prince's Mona Sr2 309 May 735 38 8099 396

WARD, W. B., COOL SPRING FARM, YORK, S. C. ARHT
*Cleghorn King's Greta 7 353 Apr 546 31 12302 660
+Cool Spring's Flora Sr2 90 Apr 1035 45 3120 138
¶Cool Springs Greta Sr2 158 Apr 796 39 5106 258
+Cool Spring's Maxine Jr2 89 Apr 918 41 2822 133
+Cool Springs Paula Sr2 90 Apr 934 43 3297 141
Cool Springs Pauline Jr2 365 Apr 461 28 9284 494
+Cool Spring's Royal Della Sr2 40 Apr 1007 43 1314 56
s. Clear Springs' Majesty's Royal d. Merrilea Mck Della
Cool Spring's Royal Katy Jr2 251 Apr 598 28 6769 323
+Cool Spring's Royal Liza Jr2 73 Apr 884 40 2216 96
*¶Emory's Lady Della Jr4 197 Apr 814 35 6100 303
*¶Gayoso Coronation Maxine 6 151 Apr 858 41 5131 238
*¶Graceland La Noce Liza 5 149 Apr 957 40 6771 354
*Greenwood's Consummate's Ada 5 332 Apr 634 30 12177 608
Halmar's Holly Jr3 293 Apr 567 26 7884 330
¶Halmar's Linda Rose Sr3 160 Apr 754 31 4500 192
+Hamhurst Danny Boy's Jewel 5 131 Apr 950 50 4810 261
¶Merrilea Consummate Secret 7 133 Apr 1178 53 6322 290
*+Merrilea Mck Gloria 8 78 Apr 969 40 2518 104
¶Prediction's Audette Jr3 158 Apr 882 39 5305 253
+Prediction's Cynola Jr3 90 Apr 1062 43 3211 136
Prediction's Daisetta Jr2 365 Mar 318 22 8461 471
*¶R. F. Highlander's Jewel 6 198 Apr 907 47 7566 425
R. F.'s Albill's Judy Jr3 365 Mar 246 14 10589 480
*+R. F.'s Highlander's Rita 6 40 Apr 1713 73 2319 95
s. McDonald Farms Highlander d. Hill Girt Randarose
*¶R. F.'s Jester's Essie 9 125 Apr 1840 77 6993 315
*+Riegeldale Emory's Lady 7 89 Apr 1085 49 3438 158
+Riverview's Foremost Rose Sr3 65 Apr 1022 42 2885 124
¶Sun-Blest Farms Starlet Jr3 193 Apr 637 35 5074 283
*+Wye Heights C. Irma 6 125 Apr 876 48 3510 201
*¶Wye Heights Iris 6 93 Apr 1164 62 3678 208
s. Bournedale Challenger d. Cleghorn Prince's Esther

§WATTON, ALFRED M. & NELSON B., FEBRUARY HILL FARM, CHALFONT, PA. ARHT
+February Hill Diva's Harp Sr3 82 May 936 38 2718 107
+February Hill Farm Phillida Sr3 121 May 772 33 3630 160
*+February Hill Goldflo Coquette 5 167 May 919 35 5562 237
+February Hill Royal Roberta Jr4 151 May 1242 48 6638 265
*+February Hill Wizard's Lass 5 147 May 842 40 4917 225
*+Flat Brook Maxim's Secret 7 132 Apr 1096 53 5481 273
*+Flying Horse Col.'s Pitcairn 7 77 May 1291 53 3340 133

§WEAVER, OSCAR R., YELLOW CREEK MEADOW FARM, GOSHEN, IND. ARHT
+Lawnsett's Maxine Jr2 69 May 1119 53 2486 107
s. Mulhocaway Rosenkavalier d. Lawnsett's Grace
*+St. Albans Actor's Mirth 8 256 May 745 42 8230 454
+Terra Vista Melody Sr2 155 May 899 44 5033 243
+Terra Vista Pansy Jr2 158 May 1163 54 5988 284
+Yellow Creek Butterfat Anna Jr2 261 May 508 31 5499 307
+Yellow Creek Butterfat Lady Sr3 246 May 632 35 6549 344
+Yellow Creek Butterfat Queen Sr2 88 May 1280 72 3754 187
s. Mulhocaway Butterfat Holaddy d. Isle of View Butterfat Queen
+Yellow Creek Butterfat Rose Sr3 176 May 885 51 5043 331
+Yellow Creek Charity Quin Jr2 249 May 644 33 5403 288
*+Yellow Creek Gem's Levity 6 260 May 753 33 6796 375
*+Yellow Creek King's Cherie Jr4 166 May 1041 65 6338 337
Yellow Creek King's Spot Sr3 365 Jan 78 4 9593 470
+Yellow Creek Lovely Vera Jr2 181 May 872 45 5830 291
+Yellow Creek Rose Blossom Jr3 190 May 910 50 5718 317
*+Yellow Creek Supreme's Jewel 6 129 Mar 1382 66 6560 331

§WEHR, WADE N., BELLE VISTA FARM, NORTH LIMA, OHIO. ARHT
+Belle Vista Forward Laura Jr2 324 May 890 46 6522 323
+Belle Vista Forward Marie Jr2 156 May 931 47 4752 237
+Belle Vista Forward Shelia Jr2 152 May 816 47 3971 213
+Belle Vista Forward Surprise Jr2 189 May 873 49 5482 311
+Belle Vista Phil-Alice Sr2 274 May 1006 53 9529 496
+Belle Vista Phil-Bleubell Sr2 222 May 1230 55 8457 365
+Belle Vista Phil-Contentment Sr2 251 May 1071 49 8346 376
+Belle Vista Phil-Lady Sr2 256 May 1006 56 8434 424
*+Belle Vista Phil-Sunbeam 5 96 May 1387 70 4608 223

WESSEL, ORVILLE L. & LUELLA C., GOLD DOTTED ACRES, SAINT PAUL, IND. ARHT
+Gold Dotted Acres Eva Starr Jr2 394 Apr 437 27 5621 304

+Gold Dotted Acres Joy June	Jr2	257	May	785	37	6308	276
*+King's Pride Eva	Sr4	296	Apr	403	30	6106	392
*Pauline's Susie	Jr3	357	Apr	582	33	10561	519
*+Play Boy's Mary's Lady	Sr3	257	May	785	38	6813	319
*Thora's Wilda	Sr3	353	May	997	44	12096	510
+West River Arminta	Jr2	285	May	441	24	4161	224

$WHITE, A. Y., GREAT FALLS, S. C. ARHT

*+Roseva's Honey Bee	Jr3	168	May	1028	55	6639	302

$WILLIAMSON, F. B., JR., WINDYBROOK FARM, NEW HOPE, PA. ARHT

+Windybrook Buzzalong	Jr2	87	May	977	44	2693	123
+Windybrook Dipalong	Jr2	228	May	730	36	5897	390
+Windybrook Dreamalong	Jr2	197	May	646	33	4363	224
+Windybrook Flickalong	Jr2	152	May	817	37	4362	197
+Windybrook Flitalong	Jr2	17	May	568	23		
s. Wilgorlan Farms Philosopher	d. Windybrook Perkalong						
+Windybrook Friskalong	Jr2	269	May	718	31	6443	266
+Windybrook Gamblealong	Jr2	189	May	573	28	4408	194
*+Windybrook Ginalong	5	266	May	771	32	9840	466
*+Windybrook Patteralong	5	144	May	931	45	4855	247
*+Windybrook Pearlalong	Jr3	274	May	868	43	8680	437
+Windybrook Tootalong	Jr2	23	May	665	30		
s. Windy Brook Praisealong	d. Windybrook Pullalong						

$WILLS, J. L., CAROLINA FARM, CLIO, S. C. ARHT

+Huntland Maxim Ann	Jr2	56	May	897	45	1575	80
s. Sky Brook Rose Maxim's Andy	d. Gay Ann						

$WILSON, H. B., MEADOWBROOK FARM, CALEDONIA, N. Y.

Yeoman's Crystal	5	365	Apr	330	20	11828	660

WINTHROP, FREDERIC, GROTON HOUSE FARM, HAMILTON, MASS. ARHT

¶Coronation Della	Jr3	22	Apr	738	30		
s. Coronation Melba's Majestic	d. Blakeford Delia						
*¶Coronation Grace	10	173	Apr	1341	69	8124	394
*¶Coronation Red Rose	9	305	Apr	40	2	9189	438
Forges Primness	Jr2	340	Apr	766	39	9916	480
*Groton House Caesar's Daisy	Jr4	308	Apr	674	39	11096	566
*¶Groton House Caesar's Fortunia	5	82	Apr	1543	77	4404	206
s. Argilla Caesar	d. Playhaven Y. Fortunate						
*¶Groton House Caesar's Freesia	6	81	Apr	1867	83	4883	219
s. Argilla Caesar	d. Riceland Fuchsia						
*¶Groton House Caesar's Josie	5	198	Apr	1452	76	10993	535
*¶Groton House Caesar's Julia	5	23	Apr	1168	66		
s. Argilla Caesar	d. Holly Farm Jewel						
¶Groton House Caesar's Marney	Jr2	305	Feb	281	15	8032	386
*¶Groton House Caesar's May	5	187	Apr	1199	55	9303	467
*¶Groton House Caesar's Mazie	Jr4	73	Apr	1712	71	3965	183
s. Argilla Caesar	d. Maybelle of Bridgmont						
*¶Groton House Caesar's Mirthful	Sr3	82	Apr	1472	65	4045	186
s. Argilla Caesar	d. Holly Farm Mirth						
*¶Groton House Caesar's Molly	Sr4	53	Apr	1771	75	2940	123
s. Argilla Caesar	d. Holly Farm Marlene						
¶Groton House Caesar's Rosita	Sr2	120	Apr	987	48	4029	193
*Groton House Caesar's Starlet	8	257	Apr	453	23	7483	365
¶Groton House Czar's Gold	Sr2	129	Apr	946	50	4313	189
¶Groton House Czar's Susan	Jr2	111	Apr	1033	45	3902	158
*Groton House Eva	Jr3	228	Mar	610	32	5799	298
¶Groton House Eve	Sr3	73	Apr	1223	49	2851	118
s. Argilla Royal Pride	d. Groton House Caesar's Evelyn						
*Groton House Fern	6	64	Apr	1588	65	3154	143
s. Lynbrook Anita's Fame	d. Groton House Caesar's Freesia						
*¶Groton House Levity's Emma	8	172	Apr	1098	53	6676	299
*¶Groton House L. Fucherette	7	173	Apr	946	45	6655	308
¶Groton House Royal Eliza	Jr2	267	Apr	847	46	7930	398
Groton House Royal Elsie	Jr2	267	Apr	692	37	7494	355
¶Groton House Royal Fuschia	Jr2	118	Apr	850	43	3385	159
*¶Groton House Royal June	Sr2	227	Mar	745	49	6474	363
Groton House Royal Lottery	Sr2	267	Apr	748	48	7091	393
*Groton House Royal Star	Jr3	365	Apr	3		11978	543
¶Groton House Royal Stella	Sr2	40	Apr	983	46	1294	61
s. Argilla Fair Royal	d. Groton House Caesar's Starlet						
*¶Groton House Royal Whim	Jr2	262	Apr	707	43	7128	379
Groton House S's Fiona	Jr3	365	Apr	385	24	9986	543
¶Groton House S's Paloiterie	Jr3	173	Apr	1048	54	6407	304
¶Ideal's Prediction's Cherry	Sr2	213	Apr	1030	59	7876	419
Ideal's Standfast Flower	Jr2	365	Feb	59	3	13809	729
*¶Ideal's Standfast Flower	Sr3	35	Apr	1391	66	1562	74
s. Ideal's Standfast	d. Ideal's Commander's Flower						

WINTHROP, IRIS, GROTON HOUSE FARM, HAMILTON, MASS. ARHT

*Groton House Countess	Jr4	365	Mar	159	9	9975	560

WOODHULL, MARK J., HULLWOOD FARM, ANGOLA, IND.

*Flying Horse Master's Belle	6	365	Mar	270	11	18121	772
*Hullwood Farm Levity Sunshine	Sr4	319	May	1152	56	8635	420
*Hullwood Levity Echo	Sr4	147	May	1366	62	7394	332
*Hullwood Levity Octavia	Sr4	268	May	971	48	9257	453
*Hullwood Levity Rosalie	Sr4	351	May	827	41	11245	555
Hullwood Queen Belma	Jr4	158	May	1159	59	6444	304
Hullwood Queen Blanche	Sr3	198	May	943	44	6547	297
Hullwood Queen Carol	Jr2	195	May	1031	45	7313	303
Hullwood Queen Empress	Jr2	240	May	1117	52	9648	424
Hullwood Queen Olga	Jr2	164	May	861	45	4900	223
Hullwood's Cupid's Annette	5	328	May	948	40	13407	582

$WORTHINGTON, JOHN D., THE HOMESTEAD, BEL AIR, MD. ARHT

+Bayville Maxprint Marion	Jr3	305	Feb	443	25	7730	407
*+Foremost Comet's Silesia	5	136	Apr	726	33	4046	209
*+Foremost Footprint's Ronella	5	58	Mar	1405	51	2571	103
s. Foremost Footprint	d. Foremost Comet's Ronella						
Franchester Perky Pearle	Jr3	315	Apr	639	36	8578	456
*+Gerar R. Rhebe	14	285	Apr	319	16	5846	261
*+Goldwood Alert's Agnes	7	61	Apr	1327	57	2581	121
s. Coldspring's Hardwick's Alert	d. Goldwood Arleen						
*Goldwood Alert's Arma	5	365	Mar	492	26	1161	551
*Goldwood Alert's Betty	8	365	Jan	285	14	14654	665
*+Goldwood Alert's Betty	9	67	Apr	1658	70	3665	157
s. Coldspring's Hardwick's Alert	d. Gabriel's Betty Maid						
*+Goldwood Alert's Butternut	8	204	Apr	709	37	7633	398
*+Goldwood Alert's Butterqueen	Sr3	289	Apr	298	16	7495	335
+Goldwood Alert's Daffodil	Sr2	143	Apr	989	49	4989	243
+Goldwood Alert's Helen	Jr2	263	Apr	602	31	6315	298
*+Goldwood Alert's Queenie	8	305	Apr	171	6	10246	416
*+Goldwood Alert's Rachel	Sr3	178	Apr	863	48	6063	323
+Goldwood Alert's Rosette	Jr2	283	Apr	565	31	6167	318
*+Goldwood Annie	11	213	Apr	1011	45	9172	366
*+Goldwood Champion's Alison	Jr3	305	Apr	238	13	8371	404
*+Goldwood Champion's Allium	Sr3	305	Mar	201	12	6093	299
*+Goldwood Champion's Bersheba	5	100	Apr	1346	56	4710	190
+Goldwood Champion's Senorita	Jr3	128	Apr	830	46	3901	198
+Goldwood Conqueror's Camille	Sr2	302	Apr	621	43	6235	317
+Goldwood Conqueror's Canita	Sr2	224	Apr	977	40	6570	298
+Goldwood Conqueror's Caprice	Jr2	193	Apr	569	31	3718	198
+Goldwood Conqueror's Cupid	Jr2	204	Apr	834	42	6046	274
+Goldwood F. Buttermaid	Sr2	216	Apr	631	34	5306	277
*+Goldwood Founder's Heather	Sr4	305	Feb	29	1	9667	482
*+Goldwood Founder's Hester	5	218	Apr	502	29	5964	315
*+Goldwood Founder's Melinda	Jr3	149	Apr	606	35	4326	211
*+Goldwood Founder's Rheba	5	109	Apr	1201	56	4711	215
+Goldwood Founder's Sylvia	Sr3	272	Apr	441	27	7360	405
+Goldwood F. Satellite	Sr2	169	Apr	618	37	4024	215
+Goldwood Green Georgia	Sr2	281	Apr	863	49	9131	463
+Goldwood Hardwick's Glenda	Sr2	99	Apr	1236	57	4256	198
+Goldwood Hardwick's Gwen	Sr3	172	Apr	662	37	5167	291
+Goldwood Hardwick's Nymph	Sr3	165	Apr	726	37	4993	232
+Goldwood Hardwick's Rheba	Jr3	280	Apr	462	27	7408	378
+Goldwood Hardwick's Rita	Jr3	208	Apr	495	27	5358	284
*+Goldwood Hardwick's Surprise	10	133	Apr	1037	54	5318	283
+Goldwood Hardwick's Susan	Jr4	220	Apr	514	32	5131	300
*+Goldwood Heather	10	258	Apr	661	34	8189	398
*+Goldwood Royal Claudia	8	305	Apr	86	4	7852	349
*+Hill Girt Patience	6	90	Apr	1446	69	4411	230
s. Hill Girt Prince	d. Top Patience of Hill Girt						
*+Manor Glen Peerless Anabell	Jr3	166	Apr	858	44	5934	279
*+Pine Grove Lou	5	151	Apr	800	35	5407	237

$WORTHINGTON, JOHN D., 3rd., THE HOMESTEAD, BEL AIR, MD. ARHT

+Goldwood Priscilla Rose	Sr3	296	Apr	450	26	6631	339

$WORTHINGTON, JOHN D. & JAMES Mc., THE HOMESTEAD, BEL AIR, MD. ARHT

+Goldwood Dictator's Amaryllys	Jr2	194	Apr	738	39	5451	259

$WORTHINGTONS, INCORPORATED, JACKSON, MISS. ARHT

*+Clearbranch Shaw Lena	Jr3	245	May	330	18	3854	208
*+Clear Springs' Queen Bonita	Jr3	37	May	1113	54	1305	63
s. Clear Springs' Primrose King	d. Clear Springs' Honor's Deanna						
*+Dairy Pride's Charm of Cedarow	Sr3	160	May	793	36	4224	189
*+Dinsmore Royal Wilda	5	179	May	790	38	5124	227
+Fawncrest Pamela	Jr3	58	May	933	34	1769	65
s. Normandy Phillip	d. Shierwood Allure						
+Forward Chum's Anna	Jr3	262	May	940	35	8292	315
*+Hamhurst Danny Boy's Dola	Jr3	230	May	652	37	5525	288
*+Leeside Southern Ardor	Jr3	177	May	751	38	4534	218
*+McDonald Farms Her Marjorie	Jr4	239	May	371	17	5826	235
+Mo-La-Jac Virginian's Harmony	Jr4	86	May	916	47	2608	129
*+Nutshell King's Dot	Sr3	314	May	736	44	5317	292
*Starr Farm Bonnie Bee	Sr4	230	May	874	44	6814	313
*Starr Farm Donna Bethel	Jr3	365	May	316	17	7565	377
*+Starr Farm Donna Flo	Jr4	87	May	1315	47	3980	129
s. Maple Lane Lucille's Pharaoh	d. Loma Supreme's Florence						
*+Starr Farm Donna Lucky	Sr4	185	May	834	38	5715	239
+Starr Farm Donna Rae	Sr3	209	May	728	35	5836	239
*+Starr Farm Donna So So	Sr3	147	May	836	39	3962	187
*+Starr Farm Donna Sue	Sr3	283	May	657	32	6379	289
*+Starr Farm Lucky Bea	5	258	May	609	36	6015	352
+Starr Farm Miss Bertha	Sr3	105	May	933	44	3451	154
+Starr Farm Miss Betty	Sr4	61	May	1063	50	2109	100
s. Langwater Monopoly	d. Missaukee Lady Beauty						
+Starr Farm Miss Flora	Sr3	132	May	810	38	4042	189
+Starr Farm Miss Molly	Sr4	287	Apr	497	25	6698	317
*+Starr Farm Miss Queen	Sr4	133	May	967	48	4888	224
+Starr Farm Queen Winnie	Sr2	195	May	768	31	4899	197
*+Starr Farm Val Netta	Jr3	76	May	983	38	2623	107
+Sunnymede Imperial's Rosie	Sr2	203	May	780	35	4614	202
*+Winkler Farms Chum's Bertha	Sr3	175	May	1061	43	6850	371
*+Winkler Farms Chum's Liza	Jr3	305	May	243	9	7447	319
*+Winkler Farms Chum's Onah	Sr3	144	May	826	40	4380	190
+Winkler Farms Chum's Pam	Sr3	211	May	640	32	4659	214
+Winkler Farms Delora	Jr3	34	May	1231	54	1333	58
s. Welcome In Forward Chum	d. Winkler Farms Dorothy						
Winkler Farm's Emma Lou	Sr2	365	Apr	43	1	9028	377
+Winkler Farms Pride's Queen	Sr3	29	May	1151	43		
s. Big Springs Queen's Corporal	d. Winkler Farms Pride						
*+Winkler Farms Redwing	Jr3	305	May	576	26	7638	339
+Winkler Farms Rosemary	Jr3	274	Apr	652	26	7122	274

$WYMAN, THOMAS, WYE HEIGHTS PLANTATION, LONGWOODS, MD. ARHT

*+Wye Heights Irabelle	6	152	Apr	830	42	5410	261
*+Wye Heights Jane	5	130	Apr	816	35	4501	208
s. Wye Heights Cheerleader	d. Cleghorn Maxim's Flapper						
*+Wye Heights Jenny	5	42	Apr	1268	56	1756	82
s. Wye Heights Cheerleader	d. Cleghorn Duke's Folly						
*+Wye Heights Jewell	5	103	Apr	1152	48	4306	185
*+Wye Heights Joy	5	116	Apr	845	43	4255	204
*+Wye Heights King's Hilda	7	175	Apr	637	29	5127	259
*+Wye Heights Lady	5	41	Mar	1354	58	1768	76
s. Bournedale Challenger	d. Cleghorn Prince's Dixie						
*+Wye Heights Lilly	Sr4	108	Apr	1222	61	5225	256
*+Wye Heights Manor	Jr3	136	Apr	767	34	4374	193
*+Wye Heights Martha	Sr3	53	Apr	1083	49	1922	90
s. Bournedale Challenger	d. Cleghorn Prince's Fay						
*+Wye Heights Maud	Sr3	157	Apr	1005	36	6078	257
+Wye Heights Mavis	Jr3	169	Apr	823	38	5024	252
+Wye Heights Medal	Jr3	14	Feb	579	29		
s. Wye Heights Master	d. Cleghorn Duke's Genuine						
*+Wye Heights Midge	Jr3	263	Apr	386	20	6085	296
*+Wye Heights Mona	Jr3	119	Apr	770	36	3639	175
*+Wye Heights Mopsy	Sr3	116	Apr	939	51	4095	207
+Wye Heights Nancy	Jr2	287	Apr	496	27	4679	250
+Wye Heights Nanny	Jr2	241	Apr	495	29	4409	246
+Wye Heights Natalee	Sr2	137	Apr	617	32	3082	162
+Wye Heights Nina	Sr2	192	Apr	576	27	4554	234

YAKIMOFF, FLORENCE, PINE HILL FARM, KATONAH, N. Y. ARHT

+Pine Hill Maggi	Jr2	44	May	892	46	1249	65
s. Wethersfield Nutmeg	d. King's Margie of Norman's Kill						

YAKIMOFF, NATHAN, PINE HILL FARM, KATONAH, N. Y. ARHT

*Brookmead's Primula Lass	5	269	May	934	42	10201	435
*+Colonial Hill Sunflower	Jr3	51	May	1296	51	2115	84
s. Colonial Hill Sharp Hugo	d. Tarzan's Wildflower						
+Creek Side Jester's Jane	Jr3	41	May	1340	54	1763	71
s. Coldspring's B. R. Jester	d. Maplevale Moonlight Polly						
*+Flashy Grandee	Sr3	142	May	1158	67	6128	325
*+Florham P. Fern	Jr3	233	May	627	30	6243	293
+Fritzlyn King's Val Pridella	Jr2	305	Apr	306	16	6049	299
*¶Golden Presto's Premier	7	227	May	1414	66	12815	552

•Greenbank Wilma	Jr2	197	May	884	47	6067	323
*•Hominy Hill Fairy	5	91	May	1503	64	4361	194
*•Kitchener Fashion's Cynthia	Sr3	183	May	944	44	6837	303
*•Lottie's Princess Anne Rose	Sr3	79	May	1395	70	3566	180
s. Proson	d. Lottie's Princess Anne 2d						
•Pine Hill Agnes Carnation	Jr2	16	May	527	22		
s. Fairlawn Actor's Majesty	d. Agnes Advancer of Pine Hill						
*•Pine Hill Agnes Charm	Jr4	137	May	1178	53	5554	255
•Pine Hill Forward Levity	Jr2	31	May	1056	41		
s. Forward March of Time	d. Greentree Victor's Levity						
*•Rosewald Lordship's Queen	Jr3	305	Apr	143	8	10731	542

ZORNOW, THEO. A. & THEO. J., PITTSFORD FARMS, PITTSFORD, N. Y.

Beemanbrook Gay Belle	6	220	May	711	32	7365	331
Benton's Excellence Phlox	Jr3	213	May	748	42	6061	322
*•Clarabelle of Allor Farm	Sr3	213	May	940	56	7445	394
Foremost Valor's Design	Sr3	196	May	679	35	5967	311
*•Howland Nobleman Jeroma	5	305	Feb	49	3	7866	450
*•Oliver's Rilma Florence	5	143	May	971	54	4990	263
•Pittsford Farms Chief's Aurel	Sr2	233	May	741	39	6300	307
Pittsford Farms Chief's Susan	Jr2	235	May	835	44	7331	360
•Pittsford Farms Gondalette	Sr2	305	May	443	32	6258	340
•Pittsford Farms J. B. Chivalrous	Jr2	79	May	1063	43	2695	110
s. Gardenville Count	d. Jennie Belle of Maple Ridge						
•Pittsford Farms Jennie Belle	Jr3	243	May	802	39	7469	332
•Pittsford Farms Kay	Jr3	277	May	537	34	6159	255
•Pittsford Farms Knight's Lady	Sr2	123	May	884	48	3805	190
*•Spruce Run C. H. B. Beauty	6	305	Feb	179	9	9030	377
•Walnut Grove Sunerb Alpha	Sr4	173	May	814	40	5581	240

APPROVED HERD IMPROVEMENT RECORDS

¶ Before a cow's name indicates reentry record.

OWNER AND RECORD	Age	Days In Milk	Total Number Milkings	Lbs. Milk	Lbs. B. Fat
ACKER, W. H., ACKER'S ACRES, WATERLOO, IOWA					
¶Drackers Snowman's Molly	Jr3	308	616	7700	436
s. Meadow Lodge Climax's Snowman	d. Ringgold Dolly				
¶Highland Place Necia	6	365	730	5497	305
s. Highcroft Disraeli	d. Highland Place Daisy May				
¶Shantituck Gen's Rubylou	Jr4	337	674	5573	278
s. Normandy General	d. Shantituck Daisy's Ruby				
ALLES, ADRIAN, ROCKFORD GUERNSEY FARM, ROCKFORD, MICH.					
¶Marvel's Bonny Lee	8	365	730	10829	523
s. Cesor Pharos' Marvel	d. Lassie of Bonny Lea Farm				
ALLES, ADRIAN & SONS, ROCKFORD GUERNSEY FARM, ROCKFORD, MICH.					
¶Edith Lula Belle of Rockford	Jr3	326	652	9898	451
s. Meadow-Gold Rose King	d. Greenwald's L. Lula Belle				
¶Greenfield Argilina	5	312	624	8160	343
s. Argilla L. Legacy	d. Donna Lang of Greenfield				
¶Stokes' Lady Sharon	10	365	730	17632	649
s. Studley's Kingsly	d. Stokes' Fairy Queen				
ALLES, EDWIN, ROCKFORD GUERNSEY FARM, ROCKFORD, MICH.					
¶Lilia May of Rockford	Sr3	300	600	8465	349
s. Murray's Major Romulus	d. Betsy May of Rockford				
ALLES, RAYMOND, ROCKFORD GUERNSEY FARM, ROCKFORD, MICH.					
¶Pet Sue of Rockford	8	328	656	10462	395
s. Red Rock Dictator	d. Patsy Sue of Rockford				
ALLISON, W. E., TUPELO FARM, COLUMBIA, S. C.					
¶Ensign's Imp of Tupelo	6	262	524	4904	225
s. Riegeldale Illustrious Ensign	d. Daisy's Depression				
Hercules' Virginia of Tupelo	Sr4	365	730	9600	489
s. Kenley's Hercules	d. Gladiator's Princess of Tupelo				
ANTILLA, J. WILLIAM, THE ANTILLA FARMS, LONGVIEW, WASH.					
Antilla Farms Camelia	Jr2	315	630	10135	449
s. Quality Farm Paradise's Chief	d. Valley Pride's Carol				
ARNOLD, HARRY, BEAVER FALLS, PA.					
¶Artful's Fannie	Jr4	365	730	8893	402
s. Hill Girt Artful	d. Top's Polly Ann				
ASTALOSH, PAUL, JR., HILLCREST FARM, PENNINGTON, N. J.					
¶Betsy Ann of Hillcrest Farm	6	365	730	10929	504
s. Langwater Marius	d. Ironsides Glorious Petunia				
AVONDALE MILLS, INCORPORATED, AVONDALE MILLS DAIRY, SYLACAUGA, ALA.					
Avondale's Brilliant Pet	Jr3	338	676	6940	354
s. Sky Brook Brilliant Lad	d. Milton Farms Louise				
BAKER, LLOYD S., MAPLE LAWN FARMS, HOLMESVILLE, OHIO					
Maple Lawn Lady B	Sr2	247	494	4631	207
s. Green Crest Doretta's Dividend	d. Maple Lawn Louie				
BARRETT, O. G., MICH-HIO FARM, MORENCI, MICH.					
Mich-hio's Pet	Jr2	365	730	6576	293
s. Lakewood Duration	d. Claudia's Mich-hio				
BARTON, H. P. & KNIGGE, LLOYD, BARTON OAKS FARM, KENOSHA, WIS.					
Babs of Barton Oaks	Jr2	308	616	5507	252
s. Curtiss Candy Butter Boy	d. Lakewood Felicity				
Birdie of Barton Oaks	Jr2	298	596	4337	212
s. Curtiss Candy Butter Boy	d. Maple Crest C Lotus				
Delilah of Maple Run	5	313	626	7181	397
s. Cesor La Noce Noble	d. Audrey of Elm Lane				
BASS, B. G. & SON, HOME ACRES, RICE, VA.					
Homeacres Primrose Lady	Sr4	365	730	11469	535
s. Resolute's Prince Maxim	d. Gates' Lovely				
BASSETT ESTATES, INCORPORATED, STAR VALLEY, POTTERSVILLE, N. J.					
Star Valley Bellefleur	10	316	632	9035	475
s. Orkney Carnation Dick	d. Orkney Pansy				
Star Valley Butter Cup	8	365	730	10116	498
s. Dunwalke Lord's Rubric	d. Star Valley May Queen				
¶Star Valley Juliet	8	313	626	10729	541
s. Orkney Carnation Dick	d. Star Valley Jewel				
Star Valley Leda	Jr2	277	554	6822	315
s. Star Valley G Man	d. Lee Farms Royal Affection				
BEARD, EDWARD A., CHRISRICK FARM, WARRENTON, VA.					
Sycamore Agrestal Agatha	Jr2	349	698	4537	241
s. McDonald Farms Gregory	d. Sycamore Evelyn				
Sycamore Muriel	Sr4	336	672	6706	320
s. McDonald Farms Gregory	d. Sycamore Juliet				
Sycamore Princetta	Sr3	331	662	4497	218
s. Moughon Fairy Prince Lad	d. Sycamore Trudy				
BEATTY, CLAIR C., INDIANA, PA.					
Admiral's Queen Alice	Jr2	365	730	7109	344
s. Antietam Admiral	d. O'Pal's Valencia				
¶O'Pal's Valencia	5	365	730	9684	490
s. Antietam O'Pal	d. Ideal Queenie				
BENDER, JAMES P. & HUGHETTA E., BELL-GATE FARM, COOPERSBURG, PA.					
Bell-Gate's Glamour	Sr2	307	614	6238	328
s. Kilmac Leader	d. Bell-Gate's Ardor				
Bell-Gate's Haidee	Jr2	353	708	10607	458
s. Hominy Hill Bell-Gate	d. Bell-Gate's Carillion				
BENTLEY, O. R. & SON, SUNESLOPE FARM, AMES, IOWA					
¶Suneslope's Sy Elivee	Sr3	365	730	8418	494
s. Suneslope's A. P. Sylvester	d. Suneslope's A. P. Eliva				
BERNHARD, EUNICE, BREN-BERN FARM, STEPNEY DEPOT, CONN.					
Bren Bern Betty Ann	Jr2	365	730	9095	409
s. Mainstone Crusader	d. Mainstone May				
Pharos Border's Mirthful	Jr2	365	730	9315	476
s. Pharos Border King	d. Pharos Baron's Mirthan				
BJERKENG, PAUL B., ASGARD FARM, BELDENVILLE, WIS.					
¶Asgard Elissa	Sr3	335	670	7477	346
s. Barbian Pioneer	d. Asgard Esther				
BLAIR, B. W., GOLDEN GLOW FARM, WALLA WALLA, WASH.					
Jane of Golden Glow	Jr2	365	730	9565	533
s. Cedarcroft Bandmaster	d. Pride's Gem of Golden Glow				
Majorette of Golden Glow	Jr2	365	730	10871	598
s. Cedarcroft Bandmaster	d. Penny Ena of Golden Glow				
BOSWORTH, W. H., OAKWOOD FARM, ALGONA, IOWA					
¶Oakwood Aster	8	320	640	7222	344
s. Chedco Judge	d. Oakwood Infenia				
BRENEMAN, CLYDE H., PEQUEA VIEW FARM, WILLOW STREET, PA.					
¶Pequea View's Minerva	7	329	658	6587	360
s. Pearl's Supreme of Pequea View	d. Blossom's Princess Delight				
BRENEMAN, JOHN A., WILLOW BEND, WILLOW STREET, PA.					
¶Willow Bend's Victor's Beauty	Sr3	287	574	4878	240
s. Coldspring's Romulus Victor	d. Willow Bend's Mirthine				
BRIGGS, H. C. & SON, BRIGEEN FARMS, TURNER, MAINE					
Brigeen Susan's Beth	Jr2	277	554	4491	224
s. McDonald Farms Educator	d. Lake Shore Clara's Susan				
¶Driftrock Belle	Jr4	365	730	10493	671
s. Dick of Driftrock Farm	d. Daisy Bell of Driftrock Farm				
¶Driftrock Bob's Pearl	Sr3	295	590	7712	456
s. Tamworth Reveille's Dick	d. Bob of Driftrock Farm 4th				
BROWN, WILBUR C., BONNIE BROOK FARM, WATERLOO, IOWA					
¶Bonnie Brook Greta's Ramona	5	326	652	8032	357
s. Bonnie Brook Douglas	d. Elm Manor's Greta				
BURGRAFF, ALBERT, RIVER VIEW FARM, LYNDEN, WASH.					
¶River View Prudence	Jr3	365	730	9815	534
s. River View Master	d. River View Duke's Penny				
BURK BROTHERS, BURKDALE FARM, COLLINS, IOWA					
Burkdale Farm Beth	Jr2	319	638	6733	312
s. Rosebud Farm Raider	d. Tiny of Old Homestead				
¶Tiny's June of Burkdale	6	342	684	11516	468
s. St. Albans Valiant Manitou	d. Tiny of Old Homestead				
BURLINGHAM, LLOYD, TON o'GOLD GUERNSEYS, WOODSTOCK, ILL.					
Arrowwood's June Night	Jr2	365	730	6230	306
s. Curtiss Candy Major Chum	d. Wilsonia June				
Riverlane Glad Girl	5	360*	720	6193	317
s. Fairview Bud	d. Oak Grove Stardust Gladius				
BURNS, ARTHUR C. & SONS, DARBY MAPLE FARMS, MILFORD CENTER, OHIO					
¶Darby Maple Celeste	5	309	618	7607	359
s. Welcome-In Chadron	d. Darby Maple Kathleen				
¶Darby Maple Lassie	Sr4	363	726	8383	377
s. Darby Maple Laddie	d. Darby Maple Countess				
Darby Maple Maid	Sr2	307	614	9634	289
s. Darby Maple Max	d. Darby Maple Lucy				
¶Darby Maple Sunspot	Jr3	311	622	6181	317
s. Welcome In Forward's Supreme	d. Russada Sunglow				
BUTTERFIELD, STUART E., BUTTERFIELDS, DOLLIVER, IOWA					
Butterfield's Lassie Lou	Jr3	337	674	6011	311
s. Boulder Bridge Prediction	d. Lucille of Poulterfarm				
¶Butterfield's Rhoda	5	365	730	10566	566
s. Butterfield's King Max	d. Ruby of Poulterfarm 2d				
Butterfield's Rubina	Jr3	301	602	7885	409
s. Evergreen's Butterfat Champion	d. Butterfield's Ruby				
¶Butterfield's Ruby	7	365	730	12024	705
s. Dairyman Bonnie Boy	d. Ruby of Poulterfarm 2d				
BUTTS, SIDNEY E., ROCK HAVEN GUERNSEY FARM, MORTON, WASH.					
Rock Haven Maryann	Jr2	327	654	7579	375
s. Chicona Pablo	d. Avalawn Nora				
Valley Gem Rarity	7	277	554	7652	378
s. Farmlands Royalmost	d. Valley Gem Cameo				

CABELL'S, INCORPORATED, CABELL'S DAIRY, COPPELL, TEXAS

¶Boulder Bridge Roxanna	7	316	632	6293	324
s. Green Meads King Don	d. Boulder Bridge Paula				
¶Cabell's Annie Romne	5	234	488	5027	232
s. Meadow Lodge Rex's Ottawa	d. Prairie's Annie				
¶Cabell's Colonial Joy	5	284	528	6507	319
s. Gaylord's Lusty of Fortune	d. Cabell's Joyce of Ray				
Cabell's Prediction Christine	Jr3	267	534	5717	262
s. McDonald Farms Prediction Hero •	d. Cabell's Christina of Fortune				
¶Cabell's Prediction's Annie	Jr4	276	552	6671	330
s. McDonald Farms Prediction Hero	d. Prairie's Annie				
Cabell's Prediction's Babs	Jr3	295	590	5873	251
s. McDonald Farms Prediction Hero	d. Cabell's Lady Barbara of Rex				
Cabell's Prediction's Judith	Jr2	333	666	6945	329
s. McDonald Farms Prediction Hero	d. Cabell's Judy of Fortune				
¶Cabell's Rexie Jean	Sr4	228	456	3969	186
s. Meadow Lodge Rex's Ottawa	d. Cabell's Betsy Jean				
¶Sun Farms Emperor's Kewpie	8	266	532	6312	250
s. Meadow Lodge Emperor	d. Star's Cupie				

CALHOUN, E. F., TWINKLE STAR RANCH, GRANTS PASS, OREGON

Request of Twinkle Star Ranch	5	296	592	8318	466
s. Bonnibell Wistar	d. Questa of Twinkle Star Ranch				

CALLIS, EUGENE M. & ESTHER P., KENNERSLEY FARM, CHURCH HILL, MD.

¶Kennersley Emblem's Peggy	5	365	951	10300	455
s. Broadland Emblem	d. Contender's Peg				
Kennersley Maria	Jr2	306	695	6317	338
s. Erinton Patrick	d. Kennersley's Marie				
¶Kennersley's Lucky Girl	6	365	1095	10373	533
s. Erinton Loyal Prince	d. Emblem's Lucky Girl				

CANN, H. E. & M. B., ESCO FARMS, WEST CHESTER, PA.

¶Esco's Merry Siren	7	296	592	3831	207
s. C.F.'s Merry Boy	d. Esco's Seductress				

CARMAN, J. THOMAS, HIGHLAND FARMS, GLEN ROCK, PA.

¶Coldspring's Noble's Lucinda	Sr4	345	690	9001	453
s. Coldspring's Romulus Noble	d. Coldspring's Hardwick's Lucinda				
¶Highland Chief's Idalene	Jr4	305	610	10189	534
s. Coldspring's B. R. Chief	d. Highland Lady Ivydene				
¶Highland Farm's Beauty Fanita	6	330	660	7378	399
s. Coldspring's Beauty's Benedick	d. Fancella of Clear View				
¶Highland Farm's Beauty's Donna	6	298	596	8116	365
s. Coldspring's Beauty's Benedick	d. Doella D. of Clear View				
¶Highland Farm's Noble's Dessa	7	317	634	6349	309
s. Noble Lad of Montfaucon	d. Delight of Clear View				

CARROLL, P. A., DOUGHOREGAN MANOR, ELLICOTT CITY, MD.

¶Manor Donna	9	299	598	8553	394
s. Dimple's Dixie of Mobjack	d. Leesonia's Grace of The Fleurrys				

CARTER, HENRY H., WINDING LANE FARM, ROCKVILLE, MD.

¶Winding Lane Lusty Betsy	5	235	644	6617	280
s. McDonald Farms Illustrious	d. Nance's Speckled Catania				
¶Winding Lane New Year	5	216	606	5372	215
s. Green Meads King Watchful	d. Winding Lane Maid				

CARTWRIGHT, R. JACK, SUN VALLEY GUERNSEYS, PHOENIX, ARIZ.

¶U. of A. Eldor Jasperine	Sr4	353		10251	524
s. Shamrock's Jasper of Surrogate	d. U. of A. Eldor Claudine				
Wandamere Mae Bell	Sr3	365	855	9951	550
s. Wandamere Phylliston	d. Wandamere Peggy's May				

CASON, LYLE, SEALE FARM, LEBANON, IND.

Mary Worth's Shiela Blossom	Jr2	365	730	8259	373
s. Baron Ventry's King George	d. Hi-worth Mary				

CAWLEY, WILBERT H., SUNNYSIDE MANOR, BARCLAY, MD.

Sunnyside Manor Geraldine	Jr3	353	706	6690	304
s. Atlas of Willow Hill	d. Sunnyside Manor Goldina				
Sunnyside Manor Hattie	Sr3	294	588	5856	308
s. Atlas of Willow Hill	d. Harriet of Beaver Neck				

CHAMBERLIN, ISABEL C., HEMLOCK HILL FARM, DOYLESTOWN, PA.

Basquaerie Levity Moonbelle	Sr2	305	610	8931	456
s. Pine Manor Levity Sovereign	d. Argilla Monody 2d				

CHENEY, A. A., CHENEY, C. B., TRUSTEES, u/will B. AUSTIN CHENEY, FALCON'S FLIGHT FARMS, LITCHFIELD, CONN.

¶Falcon's Joy	5	284	568	5425	262
s. Kathy's Patriot	d. Falcon's Trilly				

CHRISTENSEN, ERNEST, PLEASANT POINT GUERNSEY FARM, FERNDALE, CALIF.

Pleasant Point Eldor's Lute	Jr2	365	730	9553	444
s. Adohr Eldor Improver	d. Argilla Phil-Lute				
Pleasant Point Fiddler's Mae	Jr2	365	730	8525	483
s. Walker Royal Fiddler	d. Pleasant Point Maida				
¶Pleasant Point Princess Ann	7	365	730	9358	523
s. Boyd Farm Prince Tobiah	d. Pleasant Point Sally Ann				
¶Pleasant Point Una	9	332	664	10162	455
s. Valguerfar Abie's Royal Duke	d. Pacific's Urania				
¶Pleasant Point Unique Lass	Jr3	351	702	9316	541
s. Walker Royal Fiddler	d. Pleasant Point Uarda				
¶Pleasant Point Valiant's Flute	Jr4	365	730	10133	532
s. Walker Royal Valiant	d. Argilla Phil-Lute				
¶Pleasant Point Valiant's Maid	Jr3	365	730	10221	560
s. Walker Royal Valiant	d. Pacific's Marlene				

CLARKE, R. F., MR. & MRS., OAK ARBOR GUERNSEY FARM, GASTON, OREGON

Oak Arbor's Supreme's Anice	Jr3	322	644	6375	357
s. Double Supreme's Foremost Valor	d. Oak Arbor's Supreme's Janice				
¶Oak Arbor's Supreme's Clover	Jr4	313	626	5452	266
s. Double Supreme's Foremost Valor	d. Cloverlawn's Garnet Girl				
¶Oak Arbor's Supreme's Delia	7	356	712	10860	538
s. Double Supreme's Foremost Valor	d. Oak Arbor's Prince's Maybelle				
¶Oak Arbor's Supreme's Maggie	Sr4	353	704	8686	429
s. Double Supreme's Foremost Valor	d. Oak Arbor's Prince's Maybelle				
¶Oak Arbor's Supreme's Nan	Jr4	300	600	4921	237
s. Double Supreme's Foremost Valor	d. Oak Arbor's Victory's Nanette				
¶Oak Arbor's Victory's Sandra	Jr4	302	604	6627	298
s. Oak Arbor's Supreme's Victory	d. Oak Arbor's Supreme's Sally				

CLEAVELAND, PAUL B. & SON, WELLS HILL FARMS, LAKEVILLE, CONN.

Coronet's Bess of Pine Knoll	5	365	730	13273	608
s. Bournedale Challenger's Maxim	d. Jessie's Coronet				
Pine Knoll Clematis	7	365	730	15179	719
s. Bournedale Sen-Count	d. Nita of The Elms				

COHENOUR, DALE F., ELVADALE FARM, MOUNT CARROLL, ILL.

Elvadale Kings Thelma	Jr2	307	614	5246	240
s. McDonald Farms King Loyal	d. Willow Lane Thelma				

COONEY, JOHN R., DON-JO-WAL FARMS, BLAIRSTOWN, N. J.

Dangra's Chicita Lilah	6	365	730	10807	529
s. Brooklawn's Chick	d. Dangra's Delilah				
Prince's Peggy Marie	Jr2	287	574	6853	352
s. Clarheart Prince of Don-Jo-Wal	d. Don-Jo-Wal Peggy				

CORNWELL, JOHN M., "JOMACO GUERNSEYS", SPICKARD, MO.

Jomaco Jubilation Sultana	Jr2	242	484	4827	241
s. Boulder Bridge Sailor Boy	d. Wynola Mildred				
Ravenia Raider Marilyn	Sr2	322	644	6785	310
s. Fairmount Raider's Masterful	d. Ravenia Raider Ruby				

CORNWELL, R. K., PLEASANT VIEW FARM, ROUND HILL, VA.

Jomado's Masterpiece Janice	8	303	606	7154	388
s. Jomado's Masterpiece	d. Jomado's Janice				
Lincliff's Susan	Sr3	365	730	7950	445
s. Langvalley Yankee Doodle	d. Eagle Nest Susan				
Pleasant View Royal Lela	Jr2	365	730	5662	315
s. Foremost Diamond Royal	d. Silver Wonder Lela				
Polynesian's Hazel	Sr3	348	696	6012	313
s. Willowmere Polynesian	d. Clover Bar Hazel 3rd				
Snowflake of Pleasant View	6	313	626	5303	259
s. Locust Grove's Brown Penny	d. Polly of Glenvista				
Sunset View Glowena	5	305	610	4927	268
s. Cairnpat Aristocrat's Fearless	d. Sunset View Gloria				

COTY, WILLIAM D. & SON, LANGWELL FARM, SUMMITVILLE, IND.

¶Collinwood Cleo	8	311	622	5142	222
s. McDonald Farms Cavalier	d. Warel Nadeline				

COUZENS, MARGARET A., WABEEK FARMS, PONTIAC, MICH.

¶Rheaume's Valley View Lustre	Jr4	290	573	9082	411
s. Langwater Lockwell	d. Marjohnelle Ferd's Flo				
¶Wabeek's Rose	5	337	674	8004	405
s. Langwater Meed	d. Marjohnelle Prince's Nellie				

CROSHAW, J. ELLIS, JR., ORCHARD CREST FARM, WRIGHTSTOWN, N. J.

¶Freddie's Lady of Haddon	5	268	536	8526	401
s. Glenwood's Fred Lad of Haddon	d. Haddon's Lady Jane 2d				

CROUSE, LUCILLE, KEN-WAL FARM, GRANTS PASS, OREGON

Jennifer Penny	Jr3	337	674	6944	380
s. McKenzie Meadow Clair	d. Penny Alice				

CROWGEY, R. R., HAM FARM, WYTHEVILLE, VA.

Palmer Haven's Ruth	8	358	716	9474	450
s. Ideal's Maxim	d. Palmer Haven's Lillian				
Palmer's Gladys	10	365	730	11117	603
s. Quail Roost Illustrator	d. Wakefield Adelia				
¶Palmer's Juanita	8	365	730	12114	600
s. Quail Roost Bright Lad	d. Palmer's Hortense				

CUSTER, A. J. & SONS, LEVELLAND FARMS, AUBURN, IND.

¶Levelland Farm's Melba	5	365	730	15456	696
s. Marjohnelle C. King	d. Minnie's Patty				

DAVIS, RICHARD, DAVISDALE'S FARM, WILMOT, WIS.

Davisdale's Royal Lady	Jr2	285	570	5860	304
s. R. Lane's Yank	d. Thistledown Waneta				

DELAWARE, UNIVERSITY OF, NEWARK, DEL.

Spar Hill Spiceberry	Jr2	292	584	6533	288
s. Caumsett Lineman	d. Spar Hill Sweet Lavender				

DENGLER, WALTER A., JR., WALLAINE FARM, DAVENPORT, IOWA

¶Annabelle's Arrabelle	11	365	730	10097	479
s. Stede Well's Hambro	d. Clarabelle's Annabelle				
¶Carol's Camelia	7	330	660	8993	510
s. Leader's Buccaneer of Wyanet	d. Caroline's Carol				
Wallaine Farm Betty	Jr2	365	730	8687	399
s. Ridgleydale's Ace Challenger	d. Bernice's Belinda				

DENGLER, WARREN C., ALFALFA LAWN FARM, DAVENPORT, IOWA

¶Alfalfa Lawn Caroline	Jr3	345	690	8761	412
s. General of Stede Well	d. Pleasant Ridge Velvet				
¶Crow's Lady Mary	Jr4	293	586	6122	295
s. Old Farmstead Leon	d. Hickory Hill's Morning Star				
¶Wey Acres Levity Marsha	Jr3	339	678	8784	449
s. Coronation Levity Prince	d. Wey Acres Challenger's Marion				

DENISON ENGINEERING COMPANY, LOCH LOMOND FARM, POWELL, OHIO

Loch Lomond Colonel's Gracie	Sr2	351	702	9472	470
s. Loch Lomond Radiant's Colonel	d. Loch Lomond Radiant's Grace				
Loch Lomond Colonel's Maxie	Jr2	365	730	9250	420
s. Loch Lomond Radiant's Colonel	d. Loch Lomond Radiant's Sadie				
Loch Lomond Radiant Marguerite	Jr2	365	730	9536	408
s. Riegeldale Emory's Radiant	d. Reflector's Marguerite				
Loch Lomond Radiant Pride	Jr2	365	730	8822	467
s. Riegeldale Emory's Radiant	d. Janey's Pride				

de TALLEYRAND, LELA, MARQUISE, GWYN CAREG FARM, ABINGTON, CONN.

¶Gwyn Careg Dorothea	5	365	730	10112	531
s. Coronation Supreme Lad	d. Birchtree Dace's Dorothea				
Gwyn Careg King's Desirable	Jr2	303	606	7558	356
s. Toll Gate King Mab	d. Wood Ford Desirable				
Gwyn Careg King's Lizzie	Sr2	287	574	7254	328
s. Toll Gate King Mab	d. Peribonka's Lizzie				
¶Wood Ford Governor's Dot	8	303	606	8572	417
s. Flying Horse Governor	d. Wood Ford Dot				

DETAMORE, REGINALD H., BROOKE'S CROSS FARM, BALDWIN, MD.

¶Brooke's Cross Diva	Sr3	365	730	7658	445
s. Clear Springs' Majestic Prince	d. Brooke's Cross Decima				

DEVELIN, JAMES A., JR., FIVE BROOKS FARM, PHOENIXVILLE, PA.

¶Bright Light's Rose	Sr4	365	730	7358	357
s. Bournedale Maxim Bright Light	d. Maxim's Golden Rose				
¶Brookvale Dona's Grace	Jr3	276	552	5217	264
s. Roughwood Adroit	d. Brookvale Dona				
High Mowing King's Corduroy	Sr4	337	674	7615	366
s. Green Meads King James	d. Corning's Rex's Rita Ann				
¶Kimberton Strongheart's Della	Sr3	312	624	6480	295
s. Clora's Point Strongheart	d. Walnut's Elsie Della				
Pebble Hill Glorious	Sr4	268	536	6066	293
s. Sterlingold Cavalier	d. Liseter Hardfast's Glorious				

DICKMAN, GEORGE & HENRY, GARNAVILLO GUERNSEY FARM, GARNAVILLO, IOWA

¶Elmwood Grandee's Judy	Jr3	314	628	8678	388
s. Wey Acres Aubrietia's Grandee	d. Elmwood Irman's Jewel				
¶Wey Acres Bruce's Fanciful	5	322	644	10321	474
s. St. James Champion Bruce	d. Crown Prince's Fanciful				

DIERSSEN, MARSHALL B. & SIDNEY C., TRANQUILLITY FARM, MONKTON, MD.

Solitude Royal Amelia	5	365	730	12589	481
s. L. D. Royal Adventurer	d. Pleasant Plains Countess				
¶Solitude Royal Della	Sr2	290	580	5259	243
s. L. D. Royal Adventurer	d. Ratcliffe Manor April				
¶Solitude Royal Dephane	Jr3	275	550	6792	266
s. L. D. Royal Adventurer	d. Pine Grove Farms Kirene				

DODD, RALPH E., MARYMOOR FARMS, INCORPORATED, REDMOND, WASH.

Halmar Queenie	Jr2	328	656	6619	287
s. Valley Gem Historian	d. Halmar Dinah				
Marymoor Dee-k	7	343	686	10415	433
s. Marymoor Kaub	d. Marymoor Dalie				
¶Marymoor Kaub's Bab	5	365	730	8776	447
s. Marymoor Kaub	d. Bab's Ultra of Westlawn				
¶Marymoor Neb's Tanis	11	351	702	8079	430
s. Marymoor Nebka	d. West Valley Tanis				
Marymoor Rosie	7	325	650	9520	444
s. Marymoor Ruub	d. Marymoor Patsie				
¶Marymoor Ruub's Janice	5	365	730	7229	371
s. Marymoor Ruub	d. Janice of Westlawn				

DRAPER, ROBERT C. & DENE W., FREEDOM, N. H.

¶Broad Hill Gleam	Sr3	310	620	7650	390
s. Pharos Frost King	d. Fair Royal Vida				

DREIBELBIS, LLOYD E., DREIBELBIS FARM, SHOEMAKERSVILLE, PA.

¶Dreibelbis Royal Caroline	5	306	612	7079	330
s. Woodacres R. Levity Foremost	d. Dreibelbis Admiral's Carol				

DREIBELBIS, W. H. & SONS, DREIBELBIS FARM, SHOEMAKERSVILLE, PA.

¶Dreibelbis' C. S. Faith	6	193	386	5447	258
s. Dreibelbis' Noble Classy Sam	d. Dreibelbis' Noble Faithful				
¶Dreibelbis President Peg	8	354	708	10095	498
s. Riveredge Francois' President	d. Dreibelbis' Levity Peggy				
¶Dreibelbis Royal Molliann	5	357	691	8044	390
s. Woodacres R. Levity Foremost	d. Dreibelbis Countryman Mollie				
¶Dreibelbis' Royal Ruby	5	365	730	9727	450
s. Woodacres R. Levity Foremost	d. Dreibelbis President Ruth				

DUKEK, DONALD E., FARMEKNOLL, MARION, IOWA

Maracres Jewel	Jr2	330	660	6050	340
s. Boulder Bridge Sailor Boy	d. Wynola Jane				

DUNNING, LEON O., POLLY ACRES, DELTON, MICH.

Polly Acres Rosette	Jr3	365	730	7978	449
s. Lockshore Whiskaway	d. Mima Rose				
¶Polly Acres Trudy	6	329	658	7223	338
s. Lockshore Whiskaway	d. Ketilla				

DUTCHER, LAWRENCE R., ROSENE FARM, PORT BYRON, N. Y.

Rosene Melody Dina	Jr2	365	730	7447	426
s. Gardenville King's Rosene	d. Dainty's Dina of Three Springs				

ECKMAN, ALBERT W., ECKMAN'S GUERNSEY FARM, BALDWIN, KANS.

¶Baldorf's Jean	11	365	730	10089	644
s. Golden Glow General	d. Baldorf's Beauty				

EGBERT, C. E., ESTATE, EMRL FARM, BOW, WASH.

¶Emrl Charter's Cyndia	6	302	604	12088	699
s. McDonald Farms Charter	d. Victor's Ultra Cinderella				
¶Lady Cypress of Woodbine	6	306	612	10401	514
s. Fircrest Ace	d. Cascade Tressa Dot				

ELLIOTT, W. FRANK & SONS, FAIRVIEW FARM, HOOKSTOWN, PA.

¶Fairacres Fourth of July	7	365	730	14021	645
s. Fritzlyn Sir Dor	d. Fairacres Lila Lee				

ELLSWORTH, HUGH, FAIRHOLM FARM, HOLT, MICH.

¶Fairholm Joe's Adeline	6	300	600	8774	379
s. Skyline's Silent Joe	d. Fairholm Leila				

ELWOOD, E. ELLIS, ELWOOD HOMESTEAD FARM, FORT PLAIN, N. Y.

Achievement's Golden Lady	8	271	542	5670	279
s. Lynbrook Cherub's Achievement	d. Royal Cherub's Lady Gold				

EMBURY, F. B., LARCH HOLLOW FARM, GAINESVILLE, N. Y.

¶Douglaston Maharani Gwalior	9	317	634	9161	462
s. Douglaston His Royal Highness	d. Douglaston Baroness Aylmer				
¶Larch Hollow Annette	Sr3	347	694	10901	551
s. Waldorf Prediction	d. Lakeridge Olive				
Larch Hollow Astrid	Jr2	313	626	7265	369
s. Waldorf Prediction	d. Win-on-a Farms Rex's Bessie				
¶Larch Hollow Audrey	Sr4	298	596	9801	467
s. Waldorf Prediction	d. Larch Hollow Ruth				
¶Silver's Sunburst Monie	5	311	622	10528	521
s. Hayfield's Silver Liner	d. Demonstrator Bertha				
¶Winona H. R. of Win-on-a Farms	9	365	730	9974	502
s. Hindsdale Renown	d. Winona of Win-on-a Farm				

ENGLAND, EUGENE E., NORTH EAST, MD.

¶Buzzy's Royal Verna	8	293	586	9528	455
s. Evergreen Royal's Buzzy	d. Cavalier King's Dairymaid				

FARNSWORTH, HOWARD G., DORELLA FARM, PLANADA, CALIF.

Dorella Archer's Lillie	Jr2	365	730	10397	500
s. Douglaston Baron Archer	d. Dorella Royal's Suki				
¶Dorella Dandy's Sweet Pea	5	329	658	8969	465
s. Dorella Elect's Dandy	d. Dorella Royal's So-So				
¶Dorella Guardsman's Pandora	Sr3	347	694	9858	519
s. Meadow Lodge Guardsman	d. Dorella Rival's Pansy				
¶Dorella King's Jessie	6	365	730	7471	375
s. Dorella Royal's Silver King	d. Dorella Rival's Jewel				
¶Dorella Royal's Sequella	Jr4	365	730	9590	431
s. Dorella Royal Rival	d. Dorella Sophie				
¶Dorella Soldier's Anita	6	365	730	10262	555
s. Dorella Rival's Soldier	d. Dorella Royal's Anita				
¶Dorella Soldier's Burma	Jr4	365	730	8870	496
s. Dorella Rival's Soldier	d. Dorella Royal's Bubbles				
Dorella Soldier's Cherry	Sr3	365	730	13459	682
s. Dorella Rival's Soldier	d. Dorella D.X. Coquette				
¶Dorella Soldier's Clara	Jr4	365	730	11854	651
s. Dorella Rival's Soldier	d. Dorella Elect's Cora				
¶Dorella Soldier's Colee	5	341	682	10925	619
s. Dorella Rival's Soldier	d. Dorella D.X. Coquette				
¶Dorella Soldier's Delightful	5	319	638	8544	444
s. Dorella Rival's Soldier	d. Dorella Royal's Delight				
¶Dorella Soldier's Enid	Jr4	331	662	8315	508
s. Dorella Rival's Soldier	d. Dorella Royal's Elegance				
¶Dorella Soldier's May	Jr4	332	664	9731	560
s. Dorella Rival's Soldier	d. Dorella Royal's Betty Mae				
¶Dorella Soldier's Taffy	Sr4	365	730	9784	512
s. Dorella Rival's Soldier	d. Dorella Elect's Trixie				
Dorella Wonder's Valorette	Sr2	365	730	8945	423
s. Dorella Little Wonder's Royal	d. Dorella Royal's Valinda				

FELT, J. EARL, SUN SHINE VALLEY GUERNSEY FARM, HUNTSVILLE, UTAH

Dawn of Sun Shine Valley	Jr4	305	610	8581	452
s. Benbrook Baron	d. Duchess of Sun Shine Valley				

FINK, HARVEY B. & VADA N., LA HAR VA FARM, ELKHART, IND.

Lockshore Chamberlain's Susan	8	365	730	14345	761
s. Langwater Chamberlain	d. Lockshore Princess Susan				

FLETCHER, THEODORE E., TWIN MEADOWS FARM, CENTERVILLE, MD.

Ideal's Traveller's Corlie	Sr3	318	636	10550	501
s. Ideal's Traveller	d. Sheik's Corlie of Spring Dale				
¶Twin Meadows Amy	Jr4	265	530	5105	267
s. Broadland Invader	d. Twin Meadow's Priscilla				
¶Twin Meadows Arlene	Sr4	365	730	10503	564
s. Spar Hill Pilot	d. Golden Meadow's Mary				
Twin Meadows Pilot's Dinah	Jr2	313	626	8124	354
s. Spar Hill Pilot	d. Sportsman's Happiness				

FOUST, HOWARD S., JR., LOWER MAYFLOWER FARM, PLAIN CITY, OHIO

Rock Creek Bluebell	9	339	678	8121	427
s. Coronation Pharaoh	d. Lockshore Springtime				

FOUST, HOWARD S., JR. & BLAU, HENRY H., LOWER MAYFLOWER FARM, PLAIN CITY, OHIO

Fairview's Cora Jean	Jr3	231	462	5652	279
s. Duke of Scioto Hills	d. Fairview's Dora Jane				
Fairview's Ellen	Jr2	332	664	8934	387
s. Fairview's Dean Lad	d. Fairview's Doll				
Kenmar Hills Lady Olive	8	338	676	7590	324
s. Coronation Lad	d. Olive's Pride of Haven Hill				

FRAHM, HOMER, GRAND LAKE FARMS, CELINA, OHIO

¶Grand Lake Demo's Tulip	Sr3	365	730	10369	530
s. Raemelton Triumph Demonstrator	d. Tossed Sally of Guernsey Lane				
¶Verna of Al's Acres	11	223	446	5361	269
s. Admiral's King George	d. Vesta of Al's Acres				

FRAIM, CLARENCE & HARRIS, DANIEL E., BERKLEY FARMS, NEWARK, DEL.

¶Ella May Rosamond	Sr4	322	644	9824	422
s. Sherwood Forest Judge	d. Rosamond's May Ella				
¶Ella May Rosamond	5	365	730	10982	516
s. Sherwood Forest Judge	d. Rosamond's May Ella				

GATES, W. B. SONS, EVERGREEN FARM, RICE, VA.

Hamburst Noble Royal's Fancy	Jr2	365	730	6692	361
s. Quail Roost Noble Royal	d. Rose's Maxim's Fancy				

GILDERDALE, BURTON G., GILDERDALE FARMS, SHARON, CONN.

Sunny Lea Coronation Fairy	Jr3	318	636	9573	529
s. Coronation Pathfinder	d. Princess Mab of Sunny Lea				

GILLAND'S FOUNDATION GUERNSEYS, INCORPORATED, TURLOCK, CALIF.

Steadfast Canadian's Azelea	Jr2	309	618	7283	352
s. Langwater Steadfast Canadian	d. Berryland's Foremost Doll				
Steadfast Canadian's Harriett	Jr2	308	616	7919	389
s. Langwater Steadfast Canadian	d. Berryland Predictor's Bonnie				
Steadfast Canadian's Patience	Jr2	312	624	6300	296
s. Langwater Steadfast Canadian	d. Berryland Ella				

GILLMOR, R. D., BETHWAY FARM, BETHANY, CONN.

McDonald Farms Ideal Nidyllis	Sr2	303	606	7641	389
s. McDonald Farms Ideal	d. McDonald Farms Idyllis				
Silver Moon Hannah	Sr2	305	610	7871	353
s. Ladderlook Moonrise	d. Peerless Starlight Diantha				

GLESSNER, JOHN J., ARGILLA FARM, IPSWICH, MASS.

¶Wood Ford Foremost Alica	Sr4	347	694	8336	435
s. Foremost Wood Ford	d. Wood Ford Alica				

GLUEK BREWING COMPANY, GLUEK FARMS, NO. 2, SAINT PAUL, MINN.

Boulder Bridge Venus	Jr4	302	604	10512	492
s. Valleywood Valiant Hero	d. Boulder Bridge Justice				
Gluek Farm Hildegarde	Jr3	312	624	6930	372
s. Green Meads King of The Meads	d. Gluek Farm R Helena				
¶Gluek Farm N Cherry	8	365	730	7976	367
s. Gluek Farm Noble Lad	d. Gluek Farm Cornelia				
Gluek Farm Palma	Jr3	365	730	9201	539
s. Green Meads King of The Meads	d. Gluek Farm Pearly				

GODDARD, NEWELL A., OAKSDALE FARM, SIMSBURY, CONN.

¶Broad Hill Gail	Jr4	278	556	6925	306
s. Pharos Frost King	d. Ben's Charlotte Amity				
¶Oaksdale Farm Desire	Sr3	314	628	7595	383
s. Broad Hill Traveler	d. Holly Farm Desire				

GORMAN, J. C., CEDAR BROOK FARM, BELLVILLE, OHIO

¶Aigler Farm Rosita	9	365	730	8890	432
s. Raemelton Aigler Prince	d. Aigler Farm Rosalind				
¶Lily's Pearl of Hillnook	6	365	730	8918	431
s. Raemelton Corking Questor	d. Fawn's Lily of Hillnook				

GRABER, C. J., CEE JAY FARM, NEWTON, KANS.

Double H. Ranch's May	Jr2	308	616	7969	377
s. Meadow Lodge Climax's Gallant	d. Hillside May Blossom				

GRAYBILL, JOHN H., TWILIGHT FARM, LANCASTER, PA.

¶Twilight Hope	Jr3	285	570	5287	285
s. Walnut Grove Rilma Bob	d. Westminster's Meral				

GREENLAW, VERA, GREENLAW FARM, BELFAST, MAINE

¶Greenlaw Farm Princess Edith	Jr3	312	624	7512	364
s. Florham Prince of The East	d. Greenlaw Farm Poppy				

GRIFFITH, C. E., GILRU RANCH, AUBURN, CALIF.

¶Barnegat Itea 3d	6	252	504	6055	295
s. Roughwood Traveler	d. Barnegat Itea				

GRIFFITH, G. O., GILRU RANCH, AUBURN, CALIF.
Gilru's Happier Glinda — Sr2 329 — 652 — 9280 — 488
s. Meadow Lodge Climax Conductor — d. Happyholme N. D. Happier

GRIFFITH, WILLIAM S., GILRU RANCH, AUBURN, CALIF.
¶Barnegat Golden Juno — Jr3 307 — 614 — 7981 — 391
s. Quail Roost Golden Prince — d. Barnegat Traveler's Juno

GROH, EDWARD R., EDTENA FARM, CULLMAN, ALA.
¶Wilema's K. Harriet — Jr4 258 — 516 — 6488 — 326
s. Kenmar Hills Prediction Solomon — d. Wilema's Harriet

GROVE, J. B. & SONS, GROVELAND FARM, NORTH JACKSON, OHIO
¶Groveland's Superior Lilly — Sr3 305 — 610 — 10330 — 514
s. Rockingham Superior — d. Avinell Lady

HAMILTON, LYNN B., LYNNDALE FARMS, GLENDALE, ARIZ.
¶Berryland Foremost Fanny — 5 258 — 516 — 7019 — 343
s. Foremost Canadian — d. Brooknill Fancy
Goose Valley Louella — Jr2 365 — 730 — 9554 — 443
s. Brian Boru King's Patriot — d. Goose Valley Lucy
¶Lynndale Farms Lorita — Sr2 234 — 468 — 5977 — 245
s. McDonald Farms Krag — d. Santa Rita Lavern
¶Lynndale Farms Primrose — Sr3 251 — 502 — 4853 — 224
s. McDonald Farms Krag — d. Lynndale Farms Rosebud
¶Lynndale Farms Secret — Sr4 269 — 538 — 6552 — 282
s. Ranchito Royal Darby — d. Ranchito Lady Phyllis

HANCOCK, CURTIS, CULLMAN, ALA.
Edgewood Princess Beatrice — Jr2 364 — 738 — 7355 — 396
s. Sky Brook Rose Maxim's Prince — d. Riegeldale Emory's Beatrice

HANK, HARRY, LONE OAK FARM, MONONGAHELA, PA.
¶Lone Oak Merry Valle — Jr4 225 — 450 — 6869 — 287
s. Langwater Pal — d. Vallevue Adelina

HANSEN, LAURENCE D., HANSENAREA FARM, SOUTH VALLEY, N. Y.
¶Hansenarea Dorcas — Jr4 269 — 538 — 6546 — 292
s. Wychmere Dauntless Salvo — d. Hansenarea Dorothy

HARDIN, EARL E., GOLDEN CHARM FARMS, BOW, WASH.
Avalawn Caress — Jr2 356 — 712 — 7908 — 391
s. Fircrest Noble Duke — d. Peissner's Clover
¶Avalawn Erma — Jr3 352 — 704 — 11683 — 562
s. Flying Horse Flute's Colonel — d. Bonnebelle's Evelina
¶Avalawn Ninette — Jr4 333 — 652 — 8140 — 382
s. Chicoma Bandleader — d. Ninette of Chicoma
Golden Charm Columbine — Jr2 365 — 730 — 7563 — 449
s. Valley Gem Harold — d. Kanwasa Columbine
¶Old Homestead's Sunbeam — 9 365 — 730 — 10518 — 485
s. Bonneville Varner — d. Old Homestead's Joy's Sunshine
¶Pirna of Chicoma — 8 365 — 730 — 11557 — 489
s. Chicoma Nevin — d. Paradise of Chicoma

HARRIS, GORDON L., SOLITUDE FARM, ROYAL OAK, MD.
¶Solitude's Jane — Jr4 332 — 664 — 7770 — 427
s. Hill Girt Legacy — d. Hill Girt Countess Dora

HARTWAY, ERNEST J. & SON, LENOX, MICH.
¶Hartway's Bernice Janice — Sr3 264 — 528 — 6391 — 291
s. Cesor Maxim's Doran — d. Bancroft Acres Bernice
Hartway's Bluebell Beauty — Jr2 365 — 730 — 10986 — 528
s. Cesor Maxim's Doran — d. Hartway's Tulip Bluebell

HASTINGS, HAYES A. & MARION R., GREEN MEADOWS FARM, KIRKWOOD, PA.
¶Green Meadows Prince's Floss — Jr3 365 — 730 — 7017 — 350
s. Hill Girt Prince Jesse — d. Kildary Frances Follie

HATHAWAY, LLOYD B., MISTLAND GUERNSEY FARM, VANCOUVER, WASH.
Linnella Mary Lou — Jr4 308 — 616 — 6814 — 290
s. Boulder Bridge Philosopher — d. Shadeland Syble Lee
Mistland Sunspot — Sr2 298 — 596 — 5899 — 296
s. Mistland Philosopher — d. Traverdale Sunbeam
Shadeland Anita Bell — 6 303 — 606 — 8371 — 394
s. Wandamere Anson — d. Shadeland Princetta

HAWKINS, JOHN W. & SON, JANDE GUERNSEY FARM, NEW WATERFORD, OHIO
Avalon Yankee Lass — 9 365 — 730 — 9697 — 546
s. Gwenwilmar's Yankee Boy — d. Avalon Sweet Lass
Consultant's Blanche S. — 6 320 — 640 — 8952 — 451
s. Franchester Consultant — d. Supreme's Spotted Lady

HAWN, ALBERT L. & DOROTHY N., WHITE WATER RANCH, LEABURG, OREGON
Prairie Bloom Charity — Jr3 297 — 594 — 7503 — 410
s. Valley Gem Napoleon — d. Prairie Bloom Fashion

HAYES, HAROLD M. & SON, BROOKSIDE, NORTH GRANBY, CONN.
Mint Julip of Brookside — Sr3 263 — 526 — 5656 — 247
s. Fenn Hill Butterfat Jerry — d. Mainstone Queen Tulip

HEALEY, EDWARD F., RIVERBROOK FARM, NILES, MICH.
¶Riverbrook Royal Bluebell — Jr3 305 — 610 — 8000 — 364
s. Caumsett Royal Duke — d. Bell of Riverbrook Farm

HELLER, DANIEL H., FEURA FARM, FEURA BUSH, N. Y.
¶Feura B. Faithful — Jr3 337 — 674 — 7676 — 444
s. Glensmere's King Bee — d. Feura Faith
¶Feura Buttergirl — 8 365 — 730 — 10832 — 529
s. Woodholm's Moonlight — d. Feura Governor's June
¶Feura Countess — 7 334 — 668 — 8890 — 462
s. Woodholm's Moonlight — d. Feura D. J. Princess
¶Feura Jasmine — 11 249 — 498 — 8486 — 384
s. Feura Double Jess — d. Don's Nedda of Sunny Crest
¶Feura J. Nance — Jr4 337 — 674 — 7761 — 432
s. Feura Jester — d. Feura Nancy
¶Feura Steadfast Mary — 8 365 — 730 — 13135 — 624
s. Valleywood Aristocrat — d. Feura Nerissa

HERSEY, LEROY H., KNIGHTONGALE FARM, EDGEWATER, MD.
¶Broadland Roberta — 14 312 — 624 — 10780 — 529
s. Broadland May Prince — d. Broadland Rhoda
¶Knightongale Maxim Brightness — 6 336 — 672 — 9735 — 530
s. Quail Roost Bright Maxim — d. Knightongale Maxim's Berta

HESCOCK, ROBERT E., MEADOW LAKE FARM, NORTH STONINGTON, CONN.
¶Mary of Franklin Hill — Sr4 323 — 646 — 7414 — 351
s. Bachelor's Franklin Prince — d. Horatius' Helena's Mary
¶Meadow Lake Levity's Joy — 5 331 — 662 — 8798 — 424
s. Groton House Levity's Earl — d. Jason's Pride

HILLMAN, W. R., HARR HILL FARM, BLOUNTVILLE, TENN.
¶Alamatuck Mona — 6 280 — 560 — 6690 — 285
s. Thatch Meadow Astrologist — d. Alamatuck Mahoney
¶Otto's Mary Lu of Mercer — 8 365 — 730 — 7804 — 357
s. Glenburnie Otto — d. Robust's Mary Lu

HOFF, ANDREW J., WALNUT BOTTOM GUERNSEY FARM, NEW WINDSOR, MD.
¶Betty of Sycamore Run — 8 365 — 730 — 9831 — 498
s. Green Meads Pharaoh — d. Sycamore Run Betina
Walnut Bottom's G. Polly — Jr2 322 — 644 — 5364 — 299
s. Langvalley Eyebright Gentleman — d. Walnut Bottom's Pauline K

HOFFMAN, HAROLD J., HEDGEREST FARM, HASTINGS, MINN.
¶Hedgerest Fancy's Fairy — Sr3 339 — 678 — 6472 — 328
s. Woodacres Royal Charmer — d. Corner Hill Scottie's Fancy
¶Hedgerest Grace's Bernice — 7 365 — 730 — 7583 — 335
s. Tianna's Legend — d. El Sheltero's Generous Grace
¶Hedgerest Janet's Beulah — 7 255 — 510 — 5375 — 320
s. Tianna's Legend — d. El Sheltero Legend's Janet

HOLCOMB, TUDOR F., BROAD-HILL FARM, WEST GRANBY, CONN.
Broad Hill Jeanette — Sr2 292 — 584 — 7997 — 353
s. Broad Hill Traveler — d. Broad Hill Sadie Girl

HOOD, H. P. & SONS, CHERRY HILL FARM, BEVERLY, MASS.
Royal Jinx's Infanta — 5 311 — 933 — 12114 — 559
s. Flying Horse Royal Jinx — d. Infanta of Westview

HUBBARD, M. H., CHOWCHILLA, CALIF.
¶Dorella Dandy's Jackie — 5 301 — 602 — 6872 — 331
s. Dorella Elect's Dandy — d. Dorella King's Jessie

HUBER, S. H., EDGEWOOD FARMS, DALTON, PA.
Shady Lawn's Wyona — 7 347 — 694 — 10358 — 511
s. McDonald Farms Eminent — d. Shady Lawn's Anita

ILLINOIS, UNIVERSITY OF, URBANA, ILL.
¶Illini Penrod's Quadrine — Sr4 365 — 679 — 7214 — 394
s. St. James Boy's Penrod — d. Illini Maxim Quadrine

JANEWAY, E. G., MIDDLETOWN FARM, SOUTH LONDONDERRY, VT.
Middletown Jeweler's Bridget — Jr2 365 — 730 — 8988 — 458
s. Larches Jeweler — d. Upendon Princess Minerva

JESSUP, ROGER W., ROGER JESSUP FARMS, GLENDALE, CALIF.
¶Laddie's Daisy Mae — 10 236 — 472 — 6943 — 400
s. Alma's Laddie of Delphi Dell — d. Doris of Kamilche
Sun Glow Marylou — Jr3 272 — 544 — 7865 — 346
s. Valley Gem Valiant — d. Marylou of Hughes Place

JOHANNA FARMS, INCORPORATED, MEADOWLANE FARM, PENNINGTON, N. J.
¶Meadowlane Dora — 10 303 — 606 — 7435 — 353
s. Rosette's Rex — d. Sunnyside's Donia
¶Meadowlane Mabel — Jr3 302 — 604 — 6965 — 380
s. Glenburnie Haro — d. Meadowlane Mollie
¶Meadowlane Pluma — 5 302 — 604 — 8761 — 431
s. Glenburnie Haro — d. Norwood Hildegarde's Penelope

JOHNSON, STANLEY E. & SON, SUNNY ACRES, NEW VIENNA, OHIO
Margaret's Maxine — Jr2 344 — 688 — 6414 — 326
s. Graceland Eclipse's Don — d. Spring Knoll Maxim's Margaret

JOHNSON, W. A. & SONS, VALLEY ROGUE GUERNSEY FARM, GRANTS PASS, OREGON
Valley Rogue Nancy — Jr2 365 — 730 — 10468 — 502
s. Bonnibell Dawn's Noble — d. Lyra of Valley Rogue

JOHNSON, WALTER, MR. & MRS. & SON, NORTH FARM, CHAZY, N. Y.
¶Jefferson's Sequel Melody — 6 301 — 602 — 9095 — 386
s. Greenacres Jefferson — d. Sequel's Half Moon Harmony

JOHNSTON, CLYDE R. & BATES, W. H. & BONNIE, ROCKGLEN FARM, CARTHAGE, MO.
¶Dundale Comet Diana — 5 305 — 610 — 10178 — 407
s. Foremost Comet 2d — d. Jo-Mar King's Derilla

JONES, RONALD B., FALLSTON, MD.
Brightwood Delinda — 5 282 — 564 — 7311 — 335
s. Dolly's Grand Duke — d. Brightwood Actress
Brightwood Della — Jr3 271 — 542 — 6403 — 311
s. Spar Hill Gardenia's Duke — d. Brightwood Marie
Brightwood Stephany — Sr2 332 — 664 — 8634 — 391
s. Spar Hill Gardenia's Duke — d. Butter Crown of Locust Grove

KALTREIDER, L. R., GUM TREE FARM, LAUREL, PA.
¶Pine Spring Sis — 5 339 — 678 — 7789 — 393
s. Riveredge Alert's Pilot — d. Pine Spring Ann

KAUFMANN, OLIVER M., PINE HILL FARM, CORAOPOLIS, PA.
¶Pine Hill Fritz — Jr3 250 — 500 — 3470 — 209
s. Wethersfield Caesar — d. Wethersfield Kezia

KENNEDY, GRAFTON S., HARMONY HILLS, HAVRE de GRACE, MD.
¶Golden Treasure of Ann's Acres — 5 329 — 648 — 8337 — 412
s. Fox Dean's Slogan — d. Golden Star of Ann's Acres
¶Lady Belle of Ann's Acres — 9 300 — 590 — 6808 — 349
s. Fox Dean's Slogan — d. Bettie Lou's Princess Ann
¶Mechling's Maxim Mary 2d — 7 280 — 550 — 6257 — 311
s. Mechling's Royal Gold Premier — d. Mechling's Maxim Mary

KERN COUNTY UNION HIGH SCHOOL, BAKERSFIELD, CALIF.
¶Dorella Elect's Theodosia — 6 251 — 502 — 7803 — 450
s. Chuckanut Elect — d. Dorella Rival's Theodosia
Kenholme's Noble Imprint — Jr2 365 — 730 — 12626 — 629
s. Far West Challenger — d. Kenholme's Melvin's Imprint
Kerndale Fitz Christie — Sr2 385 — 730 — 11363 — 472
s. Kerndale E Rose's Caesar — d. Patrick's Supreme Sarah Fitz
Whites Bridge Doug's Darny — Sr2 319 — 638 — 9733 — 556
s. Happyholme Beth's Douglas — d. Happyholme Colonel's Delight

KILBOURN, O. P., ORKIL FARMS, WEST SIMSBURY, CONN.
Great Elm His Linda — Jr3 365 — 730 — 11436 — 613
s. Gayhead's His Pride — d. Great Elm C. Roselinda
¶Le Clarin Garanna — Jr4 309 — 618 — 8435 — 403
s. McDonald Farms Garner — d. Le Clarin Jann
¶Red Fox Major's Rosita — Sr4 319 — 638 — 11622 — 526
s. Red Fox Major — d. Douglaston Lady Rosse
¶Whittemore Farm Watchful Amy — 7 286 — 572 — 9880 — 479
s. Yokum Watchful — d. Whittemore Farm C Amy

KINGSBURY, HAROLD L., KINGSBURY FARMS, LAPEER, MICH.
¶Brookwood Proxy 10 365 730 11776 526
s. Meteor of Beres d. Brookwood Propheteess
¶Kingsbury's Bonnie Bess 6 295 590 7646 363
s. Calibur of Walnut Lane d. Ackerman's Judy
¶Kingsbury's Lady Rose 5 320 640 8655 470
s. Jiggs of Meadow Brook d. Coltson's Frances
¶Kingsbury's Winnie Jr3 325 650 7252 362
s. Jiggs of Meadow Brook d. Quick's Union Beauty

KINGSBURY, HAROLD L. & ONALEE J., KINGSBURY FARMS, LAPEER, MICH.
¶Lone Creek Gallant's Norma 6 365 730 8795 436
s. Green Meads Proud Gallant d. Sir Herbert's Pleasant Norma
¶Lone Creek Northerner's Dora Jr4 306 612 7822 407
s. Green Meads Northerner d. Proud Gallant's Dorine
¶Lone Creek Northerner's Etta Sr3 355 710 8570 417
s. Green Meads Northerner d. Lone Creek Gallant's Fennetta

KIRK, NORRIS J., OAKRYN FARMS, NOTTINGHAM, PA.
¶Oakryn Buttercup 7 326 652 8798 318
s. Woodside King of The Fannie d. Cosquay's Jane

KLAPPROTH, CHRISTIAN P. & E. VIRGINIA, VACRIS FARM, PHOENIX, MD.
Spring Creek's Snowdrop 12 316 632 9511 381
s. Andy of Little Baltimore d. Beauty of Washington Farm
Wye Height's Convert Innocent 5 277 554 7064 403
s. Cleghorn Maxim d. Cleghorn Neptune's Convert

KRIDER, HAROLD H., SPRING HILL FARM, CLINTON, OHIO
¶Spring Hill Count's Betty Jr3 365 730 7724 427
s. Caumsett Danish Count d. Ollie's Rose of Summitstead
¶Summitstead's Pride 7 295 590 7077 370
s. Ideal's Satellite's Gentleman d. Summitstead's Rosette

KURAS, ANTHONY, FLOWER FARM, WEST SUFFIELD, CONN.
¶Troller's Blanch 8 337 674 11161 553
s. Green Meads Troller d. Whittemore Farm C Blanch

LACHER, GABRIEL & BETSCHART, JOE, BAY MEADOW FARM, SANTA CLARA, CALIF.
¶Bay Meadow's Cathy Jr3 282 564 6613 316
s. Eldor of Burger's Place d. Bay Meadow's Charm
Bay Meadow's Clara Sr2 365 730 8831 426
s. Happyholme Gay Aristocrat d. Bay Meadow's Cicel
¶Bay Meadow's Heddy Jr3 353 706 11903 527
s. Eldor of Burger's Place d. Bay Meadow's Hildean
¶Bay Meadow's Meny 7 297 594 9813 503
s. Santa Cruz Holliston Jerry d. Bay Meadow's Martha

LACHMAN, HAROLD & RICHTER, WALTER H., JOHN PLAIN SUNNYACRES FARM, CARY, ILL.
¶Dun Erin Peerless Chime 7 331 653 9029 398
s. Charlescote Peerless d. Valerine of Riverside

LAKE, H. SHERMAN, MAPLE LAWN FARMS, LYONS, N. Y.
¶Baron's Vicki of Maple Lawn 5 306 612 9647 445
s. Douglaston Baron Kenyon d. Duke's Violet of Clover Hill
¶Greystone Charming Lettie Sr4 309 618 7720 376
s. Caumsett Magnet d. Calculator's Annette
¶Maple Lawn's Baron's Dimples Jr3 353 706 10024 491
s. Douglaston Baron Kenyon d. Jessie's Dawn

LARGENT, DON L., VIRVIGA FARM, CERES, CALIF.
¶Creek Bend's Ada Sr3 305 610 7609 366
s. Rancho Oliva's Crusader d. Ada of El Verano
Gilland's Foundation Colleen Jr2 362 722 6260 318
s. Steadfast Canadian's Valor 2nd d. Steadfast Canadian's Melba
¶Gilland's Foundation Promise Jr3 301 602 7672 459
s. Steadfast Canadian's Valor 2nd d. Steadfast Canadian's Melba
Maralyn of Golden Glow Sr2 305 610 10484 502
s. Santa Ynez Hopeful's Catch d. Maralyn of El Verano
¶Virviga Farm's Annabelle Sr3 365 730 10158 561
s. Gold Boy's Sergeant d. Annabelle of Viewfield Farm

LEUTHOLD, HANS, WILSONA FARMS, TILLAMOOK, OREGON
¶Wilsona Farms Garnet Jr3 299 598 7996 400
s. Rockingham Prince Carol d. Wilsona Farms Lass
¶Wilsona Farms T. Betty Jr3 365 730 11208 567
s. Wilsona Farms Tourist d. Wilsona Farms Noble Betty

LITTLE, IRVIN L. & ELLA O., FOLLY FARM, GRIDLEY, CALIF.
Tarnigan Pocahontas 8 356 712 13131 647
s. Boyd Farm Prince Merry Pal d. Tarnigan Priscilla

LOMBARD, L. L., RETEDALE-ELRASON GUERNSEY FARM, KLAMATH FALLS, OREGON
Bonnibell Majestic's Amy Jr3 365 730 8170 438
s. Coronation Melba's Majestic d. Coronation Anabell
Capella of Aldarra 5 365 730 10484 539
s. McDonald Farms May King d. Giant Cedar Star Lily
Land o'Dreams King's Annie Jr2 365 730 9434 475
s. McDonald Farms May King d. Land o'Dreams Ann

LONG, JOHN E., EVERGREEN STOCK FARM, MONONGAHELA, PA.
¶Bell Bomber of Evergreen 5 309 618 6381 305
s. Gaylord's Squire's Bomber d. Butter Bell of Hi-Land
¶Noland's Charity of Evergreen Jr3 339 678 10324 426
s. Magic Noland of Evergreen d. Highland Vale's Charity
Noland's Fern of Evergreen Jr2 365 730 7340 391
s. Magic Noland of Evergreen d. Green Acres G. L. Fern
Noland's Lassie of Evergreen Jr2 333 666 6097 378
s. Magic Noland of Evergreen d. Nit-a-nee Meadows Lady May
¶Trumpet's Myrtle of Evergreen Jr3 329 658 7299 414
s. Flying Horse Select's Trumpet d. Lone Oak Myrtle

LUKAVICH, THEODORE, LUKDALE FARMS, WEST SUNBURY, PA.
¶Dell's Flora Foster Sr3 284 568 6018 277
s. McDonald Farms Foster d. Dell's Hellen Surprise

LYMAN, JOHN, THE LYMAN FARM, MIDDLEFIELD, CONN.
¶Donniebrook's Godiva 9 301 596 6483 301
s. Hilltop Butterfat Len d. Donniebrook's Brunhilda
¶Gunsight Charm 11 321 642 8017 385
s. Broadmeadows Bickleigh d. Beauhaven's Clarissa
¶Gunsight Harvest 5 365 730 10779 561
s. Broadmeadows Bickleigh d. Gunsight Corlee
Gunsight Jobina Sr3 292 584 7621 386
s. Broadmeadows Bickleigh d. Asgrow Susie
Gunsight Karen Jr3 299 598 6468 335
s. Foremost Royal Valor 13th d. Gunsight Amelia
Gunsight Lillian Jr2 323 646 7856 440
s. Foremost Footprint 8th d. Gunsight Gentian

MAITLAND, GERTRUDE M., MAITLAND'S RANCHITO, DULZURA, CALIF.
Maitland's Smiling Maureen Jr2 323 646 8607 457
s. Santa Cruz Hannibal's Royalist d. Imperial Valley's Maurine

MALLORY, STANFORD C., MR. & MRS., WENDOVER FARM, MENDHAM, N. J.
¶Master's Beauty Star 2d 5 305 610 7996 454
s. Flying Horse King's Trumpeter d. Master's Beauty Star

MANTHEY, LLOYD, DEER CREEK GUERNSEY FARM, BELLINGHAM, WASH.
¶Deer Creek Bess Sr3 365 730 8090 476
s. Coanwood Foreman d. Killalana Bess 5th

MARSH, CLYDE E., MARSHLAND, MIDDLETOWN, OHIO
¶Long View Butterfly 2d 8 313 626 6726 341
s. Long View Hiawatha d. Long View Butterfly
Marshland's C. Fly Jr2 305 610 5087 270
s. Sun-Blest Farms Columbus d. Long View Butterfly 2d
¶Nana of Marshland Sr4 249 498 9038 382
s. Sun-Blest Farms Sergeant d. Nankeela of Marshland

MARTIN, BERT W., LAKEHOLM FARMS, MOUNT VERNON, OHIO
¶Shellmar Bernice Redoubtable 9 281 562 6635 314
s. Franchester Redoubtable d. Frances of Elm Spring

MARTIN, EVELYN THOMPSON, FRIENDSHIP HILL FARM, NEW GENEVA, PA.
Ambassador's Verona Sr2 322 644 6005 256
s. Friendship Royal Ambassador d. Friendship Royal R. Vera
¶Biery Farms Sentinel's Iris 8 248 496 6619 315
s. Biery Farms' Noble Sentinel d. Bluebell's Iris of Valiant
Friendship K. R. Mariel Sr2 308 616 6017 253
s. Friendship Kay's Royal d. Friendship B. Mariel
Friendship Royal B.V.C. Bloom 5 298 596 7217 316
s. Royal Crescent d. Friendship B.V.C. Bloom
Roberta's Bette of Maplebrook Sr4 317 634 7711 405
s. Evergreen Royal's Buzzy d. Rozey's Roberta of Maplebrook
Rosealie Polly of Maplebrook 6 333 666 9288 408
s. Cool Spring Monarch's Lad d. Alice's Rosealie of Maplebrook
Rozey's Roberta of Maplebrook 7 262 534 5689 275
s. Beechwood Bard d. Rozey Lou of Maplebrook

MASSIE, T. H., ESTATE, ELM GLADE FARM, LAKEVILLE, OHIO
¶Elm Glade Eva 6 365 730 9800 510
s. Franchester Shepard d. Elm Glade Hanna

MASSIE, WARREN, ELM GLADE FARM, LAKEVILLE, OHIO
Elm Glade Bond's Fern Jr2 365 730 4780 272
s. Forward Farms Hero Bond d. Elm Glade Holly
¶Elm Glade Gem 6 365 730 8235 420
s. Franchester Shepard d. Belle's Dainty Lady of Elm Glade

McCANDLESS, WILSON B., MR. & MRS., "HAYLANDS", CLARKSVILLE, MD.
Aurora of Woodside Jr2 323 644 7384 357
s. Caumsett Power of Woodside d. Arturus of Woodside
Leisterdale Echo 6 321 642 6972 299
s. Blakeford Master d. Peach Blossom of Leisterdale
Leisterdale Fashion Sr3 310 620 7824 393
s. Riveredge Foremost d. Leisterdale Legs
Sportsman's J. Sadie Jr2 316 632 7104 360
s. Fairlawn F. P. Joffre d. Sportsman's Royal Sal

McCREADY, RICHARD F., LITTLE STONER FARM, WINCHESTER, KY.
Little Stoner Rosette Jr2 255 510 3444 173
s. Golden Grange O'Paul d. Undulata Hazel Rose

McGRAW, MAX, FIN 'n FEATHER FARM, DUNDEE, ILL.
Fin 'n Feather Joy's Belle Jr3 332 664 11242 579
s. St. James Emperor's Joy d. Fin 'n Feather Maxim's Daphne
Fin 'n Feather King's Daphne Jr2 300 600 9380 405
s. Diamond T King's Challenger d. Clearbrook Topsy's Daphne

McINTOSH, FLORENCE P., STRATHBRAN FARM, CAYUGA, N. Y.
¶Strathbran Myrtle 6 323 646 7210 340
s. Golden Arrow Peter Pan d. Strathbran Ruth
¶Strathbran Tunisia 8 332 664 10121 493
s. Wychmere Duke d. Strathbran Daisy
¶Blossom of Brookmoor 5 319 638 9034 429
s. Holly Farm Royal Educator d. Joiner's Adel of Granby Farms

McLEAN, GEORGE P., ESTATE, HOLLY FARM, SIMSBURY, CONN.
¶Holly Farm Nyra-Lee Sr3 321 642 7174 376
s. Argilla Paladin d. Holly Farm Nyra
¶Holly Farm Royal Baroness Sr3 340 680 7917 377
s. Holly Farm Prince Robert d. Holly Farm Baroness
¶Mountain Brook Coral 7 356 712 7912 375
s. Green Meads Commodore d. Mountain Brook Eleanor

McMONIGLE, WILLIAM J., MAXVALE FARM, YELM, WASH.
¶Maxvale's Queen Edith 9 305 610 6749 346
s. Dot's Pride of Maxvale d. Iris of Maxvale

McPHERSON, THOMAS R., McPHERSON FARMS, MEBANE, N. C.
Beaver Creek's Baron's Lila Sr3 365 730 8976 447
s. Quail Roost NoMax Baron d. Majestic's Lil of Beaver Creek
Lucky Pride of Cherry View Sr4 364 728 10082 606
s. Quail Roost Lucky Sappho d. Ruby's Hope of Sandy Acres

McVAUGH, JOHN B., EDEN HILL FARM, HOCKESSIN, DEL.
Eden F. Cornelia Sr4 284 568 4446 244
s. McDonald Farms Fort d. Eden K. Elsie

McVEIGH, CHARLES J. D., JOCHAMAL FARM, HACKETTSTOWN, N. J.
Anoracrest Daphne Jr2 290 580 6750 318
s. Gardenville Prince Valor d. Provost's Viola
Jochamal's Joyce Jr2 305 610 5938 316
s. Mulbocaway Butterfat Primus d. Jochamal's Via
Royalist Lillian 10 322 644 7931 380
s. Royalist Leader d. Leader's Lillian

MEISENHELDER, SAM F., TULIP POPLAR GUERNSEYS, YORK, PA.
¶Meadow Spring Starlight's Maid 8 299 598 7343 353
s. Rockingham Chattel d. Meadow Spring Starlight 8th

MENTOR FARMS, VOLGA, S. DAK.
Mentor Casparo's Fannie Jr2 365 730 6396 324
s. Penn Villa's Casparo d. Mentor Fannie Dawn

METZGER, G. J., ORLANDALE GUERNSEY FARMS, ORLAND, IND.
¶Valley Set's L. Fayetta 6 365 730 10011 496
s. Langwater Lockwell d. Valley Set's U. Fan

MEYER BROTHERS, DELPHI DELL FARM, OLYMPIA, WASH.
¶Delphi Dell Max's Ramona Jr3 365 730 10268 507
s. Delphi Dell Max d. Doug-Fir Ramona

MILES, JOHN C., WEIPPE, IDAHO
¶Crescent's Phyl. Fan Sr4 323 643 6960 323
s. Crescent's Phyllister Lad d. Crescent's Faith

MILLER, MARK E., CIRCLE DRIVE FARM, HUNTINGTON, IND.
¶Circle Drive's K. H. Flute 5 365 730 12596 790
s. Pine Manor King's Heir d. Circle Drive's A. C. Fashion

MINKE, AUGUST J., JR., LAMINA FARM, MOUNT ANGEL, OREGON
Fer-Manor Marsha Jr2 357 714 8921 474
s. Chuckanut Lace's Lad d. Kendall's Nance
Fran-Ell Bella Jr2 365 730 7959 363
s. Quality Farm Pride's Baron d. Della of Avalawn

MINNESOTA, UNIVERSITY OF, NORTH CENTRAL EXPERIMENT STATION, GRAND RAPIDS, MINN.
¶U. of M. Commander's Ellaine Jr3 355 710 6449 356
s. U of M Maxim's Commander d. U of M Don Ellaine
¶U of M Don Ellaine 5 328 656 7592 405
s. Tianna's La Noce Maxim d. Moccasin Donalba
U. of M. Don's Beauty Jr2 321 642 8087 378
s. U. of M. Donalba's Granger d. U. of M. Carmen Beauty
U. of M. Don's Ruby Jr2 318 636 6816 348
s. U. of M. Donalba's Granger d. Tianna's Mardi's Ruby
¶U. of M. Royal Gwen 6 365 730 9247 461
s. Royal Landsman d. Maxim's Golden Gwen
¶U of M's Landsman's Generous 8 346 692 9862 407
s. Royal Landsman d. Lady Generous of Island Farm

MINNESOTA, UNIVERSITY OF, UNIVERSITY FARM, SAINT PAUL, MINN.
¶Minnehaha Noceleau Betty Jr4 310 620 6991 397
s. Boulder Bridge Noceleau d. Minnehaha Clipper Betty

MONTAVON, GEORGE J., NORVIEW FARM, WEST BROOKLYN, ILL.
¶Supreme's Vollie of Norview 7 365 730 11771 588
s. Owendale's Supreme d. Pilot's Flossie

MOORE, CHARLES J., LANGMORE FARM, CLUMS CORNERS, N. Y.
Bates' Evelyn 8 351 702 13049 577
s. Bates' Jayso d. Mapleshade Helena
Langmore Famous Annette 6 277 554 7812 355
s. Coronation Famous d. Bates' Annette

MORELLI, C. M., OLLIMAC GUERNSEY FARM, PETALUMA, CALIF.
¶Ollimac Aida 5 350 695 9363 489
s. Admiral of San Antone d. Ollimac Min
¶Ollimac Baron's Dora 8 286 568 7519 338
s. Argilla Baron d. Ollimac's Cleopatra
Ollimac Baron's Dorina Sr2 346 687 7225 386
s. Argilla Baron d. Ollimac Baron's Dora
¶Ollimac Baron's Miss 6 298 591 7298 368
s. Argilla Baron d. Ollimac's Lassie
¶Ollimac B. B. Betty 5 295 585 9667 471
s. Ollimac Baron's Bobby d. Ollimac Midget's Pride
Ollimac Belle Blossom Jr2 365 730 7630 426
s. Ollimac Baron's Belle Boy d. Ollimac Baron's Jen
¶Ollimac Belle Cleoette Sr4 365 730 11285 620
s. Ollimac Baron's Belle Boy d. Ollimac Baron's Cleo
¶Ollimac Belle Jin Jr3 365 730 10600 579
s. Ollimac Baron's Belle Boy d. Ollimac Baron's Jen
¶Ollimac Belle Maid Sr4 312 620 7948 547
s. Ollimac Baron's Belle Boy d. Ollimac Baron's Marge
Ollimac Belle Marguerite Jr2 358 711 8640 444
s. Ollimac Baron's Belle Boy d. Ollimac Baron's Maggie
¶Ollimac Ferdinine 8 331 658 10928 497
s. Ollimac Prince's Ferdinand d. Ollimac's Cleone
¶Ollimac Fernneen 5 289 573 6145 298
s. Ollimac Prince's Ferdinand d. Ollimac's Cleone
¶Ollimac Honeydrop 5 303 601 5915 327
s. Argilla Baron d. Walen's Admiral Bee
¶Ollimac Hopeful's Jennie 5 287 570 8179 461
s. Ollimac President's Hopeful d. Ollimac Prince's Dot
¶Ollimac Hopeful's Mina Sr3 267 530 4842 251
s. Ollimac President's Hopeful d. Ollimac Baron's Trinket
¶Ollimac Prince's Maxine 10 325 646 12618 571
s. Santa Cruz Prince Lad d. Butter Ball of Maxvale
¶Ollimac Prince's Reesa 10 313 622 9595 418
s. Santa Cruz Prince Lad d. Chuckanut Theresa

MORELLI, ROBERT, OLLIMAC GUERNSEY FARM, PETALUMA, CALIF.
¶Ollimac Baron's Petia Jr4 273 542 4708 254
s. Argilla Baron d. Ollimac Prince's Pettie
¶Ollimac Baron's Reeta Jr3 306 608 6023 300
s. Argilla Baron d. Ollimac Prince's Reesa

MYERS, ADDISON G., KNOLLNOOK FARM, GRAND BLANC, MICH.
¶Knollnook Lute's Bonita Jr4 315 630 9746 469
s. Chedco Guardsman d. Knollnook L. Bonnie

MYERS, C. FAYE, KNOLLNOOK FARM, GRAND BLANC, MICH.
¶Knollnook Lute's Delight Sr3 343 686 8170 432
s. Chedco Guardsman d. Knollnook Foremost Diana

MYERS, MAHLON H., FRAN-MYR FARM, NEW BRITAIN, PA.
Fernando's Laurel Sr3 246 492 5525 239
s. Myerlyn Letitia's Fernando d. Bonny's Gay Lass
Liseter Princess Irene Sr2 332 664 8447 395
s. Antietam Gypsy Prince d. Liseter Hardwick's Irene

NATIONAL AGRICULTURAL COLLEGE, FARM SCHOOL, PA.
¶Farm School Valiant Conlea 5 253 506 5817 277
s. Antietam Valiant d. Farm School Invader's Cornelia

NELMS, HOMER L., MED-O-DALE FARMS, ALTAMONT, N. Y.
Med O Dale Darling Jr4 266 532 5817 286
s. Indian Laurel's Indian d. Daisy of Med O Dale

NEWMAN, LAWRENCE M., NEW HAVEN GUERNSEY FARM, PORT ORCHARD, WASH.
¶Bell Acres Della 11 365 730 12081 589
s. Banker of Delphi Dell d. Bell Acres Rose

NORMAN, ROY C., NORMAN FARM, CLYDE, OHIO
¶Paula of Norman Farms 8 365 730 8546 366
s. Chestnut Ridge Sunbeam's Major d. Pollyanna of Norman Farms

NORTHEASTERN OKLAHOMA A. & M. COLLEGE, MIAMI, OKLA.
¶Keno's Angel of Fortune 9 365 730 9811 430
s. Gaylord's Keno of Fortune d. Success' Dairymaid

OESTMANN, LOUIS M., ANALOU FARM, HINSDALE, ILL.
¶Lassie of Analou Farm 13 338 678 7654 430
s. St. James Prince's Gay Boy d. Bonnie Lass of Analou Farm
¶Leona of Analou Farm 5 365 730 9480 469
s. Sunset Glow Delux d. Lassie of Analou Farm

OHIO STATE UNIVERSITY, COLUMBUS, OHIO
Ohio Barbara Brilliant Jr2 306 612 7981 397
s. Welcome In Countryman d. Ohio Dreaming Brilliant
Ohio Barbara Pearl Sr2 328 656 8128 400
s. Welcome In Countryman d. Ohio Brilliant Sunbeam
¶Ohio Brilliant Dorene 7 347 694 9656 404
s. Raemelton Brilliant Lad d. Dun-Roven Dora
¶Ohio Dreaming Brilliant 6 310 620 9106 424
s. Raemelton Brilliant Lad d. Ohio Dreaming Lila

ORMBREK, GEORGE, CLOVER RIDGE FARM, KIRKLAND, WASH.
¶Suffragette of Aldarra 7 268 536 8684 374
s. McDonald Farms May King d. Western Glow Franchise

OSTRODKA, FRED, OSTRODKA DAIRY, SANDOVAL, ILL.
Hiawatha's Claretta Jr3 271 542 6215 317
s. St. Albans Valiant Hiawatha d. Ostrodka's Dixie's Clara
Ostrodka's Kathy Sr3 285 570 5912 312
s. St. Albans Grandee Eminent d. Ostrodka's Kathryn
Valiant Hiawatha's Helma Sr4 293 586 5340 294
s. St. Albans Valiant Hiawatha d. Ostrodka's Helen

PASSMORE, PUSEY & WILLS, LYNTHWAITE FARM, WILMINGTON, DEL.
Lynthwaite Pansy Sr2 306 612 7182 342
s. Spar Hill Robin Hood d. Florrie of Lukehurst
¶Tarbell Gallant Mona Jr3 318 636 6979 336
s. McDonald Farms Tarbell d. Tarbell Regal Mona
Tarbell Queen Clarene Jr2 329 658 6569 348
s. Woodacres Supreme King d. Tarbell Radiant Clarene

PATRICK, C. ALLEN, PLEASANT HILL FARM, SALEM, N. J.
Great Elm His Bloom Sr3 362 759 9228 466
s. Gayhead's His Pride d. Great Elm Blossom

PECK, MARION M., THOMAS M. & LAUREL M., PECK'S FARM, GENEVA, ILL.
¶Adelmer's Coronation Delia 11 308 616 8740 405
s. Coronation Concentrate d. Adelmer's Richmond Countess

PECKMAN, MERVIN E., PLEASANT VIEW FARM, CHAMBERSBURG, PA.
Pleasant View Royal Irene Jr2 300 600 6318 293
s. Churn Creek's Royal Don d. Langvalley Iris

PEISSNER, HARVEY, SURPRISE VALLEY FARM, YELM, WASH.
¶Peissner's Cleo 6 335 670 9581 428
s. Valley Gem Cacique d. Peissner's Doreen
¶Peissner's De De's Grace 10 317 634 9205 418
s. Buck-Mor George d. Peissner's De De
¶Surprise Valley Becky Sr4 317 634 8220 435
s. Cloverleaf Orchid's Byrne d. Peissner's Happy
Surprise Valley Belinda Sr2 325 650 6790 394
s. Cloverleaf Orchid's Byrne d. Peissner's Lenora
Surprise Valley Bo-peep Sr2 365 730 8690 408
s. Cloverleaf Orchid's Byrne d. Peissner's Crystal
Surprise Valley C. Countess Sr2 314 628 6576 345
s. Peissner's Commander d. Peissner's Bertha

PENNSYLVANIA STATE COLLEGE, STATE COLLEGE, PA.
¶Penstate Caesar's Vera Sr3 315 630 9368 485
s. Groton House Caesar's Penn d. Penstate Crusader's Vera

PERONA, EMIL, PERONA FARM, ANDOVER, N. J.
¶Perona King's Sunlight Jr3 305 610 6457 294
s. Brian Boru King's Challenger d. Perona Farm Sunshine

PINE STATE CREAMERY COMPANY, KILDAIRE FARM, CARY, N. C.
¶Kildaire's Claudette 5 365 730 10065 460
s. Clear Springs' Foreman d. Rosebud's Star Patricia

POLIVKA, L. L., LUSONJA FARM, DUNDEE, ILL.
Finchley Manor Parisian 6 315 630 7897 417
s. Finchley King Wistar d. Plain View Queen's Pansy
Royal's Lillie of Eden 7 365 730 7964 366
s. Max's Royal of Adell d. Lilliebell of Eden

POSANSKI, ROMAN E. & SUSAN, RO-SAN FARM, WAYNE, ILL.
¶Mapledale Faith 8 291 582 7223 295
s. Pine Manor Aztec d. Fairy of Mapledale
¶St. Albans Glamour's Emblem Jr4 309 618 7905 406
s. McDonald Farms Glamour d. St. Albans Valiant Emblem

PURDUE UNIVERSITY AGRICULTURAL EXPERIMENT STATION, LAFAYETTE, IND.
Purdue Arthur Annetta Sr2 365 730 8950 396
s. Normandy Arthur d. Purdue Matchmaker Annetta

QUERNHEIM, HENRY & WILSON, RUSSEL, HEIMSON GUERNSEYS, MURPHYSBORO, ILL.
¶Miss Murphy of Oak Grove 9 305 610 8235 384
s. Gayoso Marbollis d. Blossom Daisy of Oak Grove

POTTER, F. ARTHUR, JR., TAMARACK HILL FARM, WASHINGTON, CONN.
¶Beauhaven's Meadow Gem 6 305 575 7938 369
s. Argilla Monitor d. Beauhaven's Meadow Sweet

PRICE, G. B., RICH HILL FARM, CLIFTON, N. C.
¶Rich Hill Marcie 7 365 730 9514 448
s. Klondike Keynoter d. Rich Hill Kathleen
Rich Hill Reba Jr2 329 658 5992 283
s. Klondike Foremost Renown d. Rich Hill Marcie
Rich Hill Shirley Jr2 305 610 5623 256
s. Klondike Foremost Renown d. Rich Hill Katrinka

RATHELL, CHARLES, DOLVIN FARM, WYE MILLS, MD.
Dolvin's Lady Nancy Jr3 365 730 10634 552
s. New Hope's Paddy d. Rose Cherub of Hopewell

RAYL, CARL, VAN BELLE FARM, RUSSIAVILLE, IND.
Van Belle Clara Sr2 363 726 9157 414
s. Eagle Valley Lord Dale d. Van Belle Princess

REED, JOHN M., GRANDVIEW FARM, KITTANNING, PA.
¶Grandview's Polly Polite 8 314 628 7308 347
s. Grandview Lad d. Grandview's Rosella Jane

REED, JOHN M. & SON, GRANDVIEW FARM, KITTANNING, PA.
¶Danny Boy's Princess 5 340 680 8200 432
s. Bournedale Danny Boy d. Faithful's Maxim's Princess
¶Hominy Hill Patty Jr3 365 730 11772 453
s. Langwater Country Lad d. Brookmead's Patsy
Hunter's Jewel Rose 5 297 594 7577 322
s. Highland Vale's Hunter d. Violetta's Jewel

REED, WILLIAM G., GRAYSMARSH FARM, SEQUIM, WASH.
¶Graysmarsh Joan Sr4 313 626 9277 549
s. Chicona Caliph d. Tim's Janice
Maple View June Lady Jr4 365 730 14931 731
s. Graysmarsh Victor d. Betty Lois of Maple View
Oak Acre Margie 6 365 730 13330 751
s. Tullibee Tarzan d. Clarabelle of Fir-Ald Farm

RICHART, EARL H., MR. & MRS., TWIN-HART GUERNSEY FARM, MONTESANO, WASH.
¶Twin-Hart Carol 5 305 610 7252 394
s. Chuckanut Southman d. Western Glow Carmen

RIDDER, GEORGIA BUCK, BROOKE'S CROSS FARM, BALDWIN, MD.
¶Brooke's Cross Delia 5 298 587 8565 414
s. Brooke's Cross Resolute d. Chenar's Crusader's Dot
Brooke's Cross Reba Jr4 337 665 9810 451
s. Clear Springs' Cynthia's Major d. Brooke's Cross Rebecca

RIEHL, ELMER J., ELMBETH FARM, CANFIELD, OHIO
¶Elmbeth Lucky Dream 8 286 572 7879 384
s. Fairlawn Dean d. Sailor's Lucky Joyce

RIGGERT, PAUL A., RIGGERT GUERNSEY FARM, LINCOLN, NEBR.
Riggert Farms Veronica Jr3 365 730 5536 318
s. Skyline Triumph's General d. Riggert Farms Verona

RITTER, ERNEST E., RED RIDGE FARM, WINFIELD, PA.
¶Sue of Red Ridge Farm 10 308 604 6868 272
s. Masterful's Fred of Hillside d. Star Beauty Bettina

ROBINSON, EVERETT E. & MARION, REDLAND GUERNSEY FARM, GRANTS PASS, OREGON
¶Craigland Jeanne 5 291 582 7167 342
s. Kingmere Commando d. Craigland Golden Queen
Redland Lee Ann's Mae Jr2 365 730 8204 386
s. Brookacres High Boy's Marvel d. Goldendale Phyllene Lu

ROGERS, HERBERT J., SHADY LAWN GUERNSEY FARM, EMDEN, ILL.
¶Hattie of City View 10 343 686 11289 653
s. Ridglydale's King Ben d. Holly of Waldrum Lane

ROUSH, EDSON, LOCUST GROVE FARMS, RACINE, OHIO
Locust Grove Maxine C Jr2 365 730 9366 484
s. Welcome In Cody d. Locust Grove Mamie D

RUTHERFORD, B. F., JR., BRISTOL, TENN.
Oak Grove's Joyous 7 365 730 14837 630
s. Langwater Conqueror d. Bymum's Milkeyway

SANDELL, FLOYD M., LINDEAN FARMS, BELLINGHAM, WASH.
Sandra's Patsy Jr3 365 730 12062 653
s. Cloverleaf Skagit Prince d. Ferdinand's Sandra

SANDS, D. C., BENTON FARMS, MIDDLEBURG, VA.
¶Benton's Lucky Spark 5 281 562 8880 406
s. Mt. Ararat's Sir Lucky d. Benton's Sparkle

SCHARF, I. C., EDROBLIN'S FARMS, FLOYDS KNOBS, IND.
Edroblin Emory's Caroline Jr2 274 548 5360 307
s. Riegeldale Emory's Hazelnut d. Edroblin's Par Susie
¶Edroblin Emory's Dinah Sr3 277 554 6250 338
s. Riegeldale Emory's Hazelnut d. Hayswood Blanche
¶Edroblin Emory's Queen Sr4 303 606 6486 317
s. Riegeldale Emory's Hazelnut d. Edroblin's Country Flower
¶Edroblin's Emory Delight Jr4 329 658 7713 450
s. Riegeldale Emory's Hazelnut d. Flossy's Susie
¶Edroblin's Par Lois 5 322 644 8297 391
s. Paragon Cavalier d. Edroblin's Crescent
¶Hayswood Julia Sr3 263 526 4220 235
s. Riegeldale King's Maximum d. Hayswood Eleanor
¶Oak Grove's Nira 7 341 682 8772 468
s. Quail Roost Prince Carol d. Hazelwood's Nira

SCHERTZ, WAYNE E., GREEN VIEW ACRES, FLANAGAN, ILL.
Commander's Moonlight Jr2 305 610 7645 319
s. Susan's Chief Commander d. Triple Ridge Morning Star

SCHWABACHER, BARBARA, BARBIAN FARM, BETHLEHEM, CONN.
¶Barbian Destiny Sr4 339 678 9085 388
s. Green Meads King of Barbian d. Barbian Resolute Mistress

SCHWABACHER, JULIAN L., BARBIAN FARM, BETHLEHEM, CONN.
¶Barbian Meadow Betty 6 365 730 11589 492
s. Avalon's Meadow King d. Barbian Elaine

SCOTT, ROBERT M., HIGHLAND VIEW FARM, BEAR LAKE, PA.
Valorous Queen 7 268 536 5718 275
s. Biery Farms' Valorous Glamour d. Jewel's Goldie Queen

SEALE, LEE, MR. & MRS., SEALE FARM, LEBANON, IND.
Betsy's Wave of Crane Farm Jr3 328 652 5559 301
s. Fairlawn Maxim's Ensign d. Doe's Betsy of Crane Farm
Janet's Julia of Crane Farm Sr3 365 730 8460 409
s. Gayoso L. Yankee d. King's Janet of Crane Farm
Seale's Maxim Star 5 365 730 10383 587
s. Hoosiermead Judge d. Miller's Star
Seale's Phyliss Ann Jr2 363 738 8514 424
s. Curtiss Candy Ace's Paul d. Seale's Phyliss

SECKER, GIRARD B., MAIZELAND DAIRY FARM, HANNIBAL, MO.
¶Maizeland Blossom's Bloom Jr4 280 560 5765 261
s. Fairmount Master's Nobleman d. Flossie's Golden Blossom
¶Pandy of Maizeland 8 322 644 10437 479
s. Champion's Victor Lad d. Pandora of Maizeland
¶Sally Jane of Maizeland 5 305 610 7188 329
s. Maizeland Greatheart Dean d. Sara Jane of Maizeland

SELANDER, GUSTAVE, ALDER-DELL GUERNSEYS, SHERWOOD, OREGON
¶Glorious of Alder-Dell Sr4 341 682 13762 583
s. Western Glow Governor d. Countess Gloria of Alder-Dell

SHAW, WOODARD, WOODSTOCK FARM, GLOVERSVILLE, N. Y.
Coldspring's B. R. Augusta Sr2 310 620 4368 185
s. Coldspring's Beauty's Romulus d. Bethany Royal Augusta
¶Rosewald Refugee's Patience 5 328 642 9047 400
s. Langwater Darius d. Langwater Refugee

SHEARER, EARL H. & SONS, CENTRALIA, WASH.
Erwanda's Caprice Jr2 365 730 9214 533
s. Delphi Dell Maxie's Pride d. Dale's Beauty Girl
Erwanda's Fancy Jr2 365 730 9823 473
s. Delphi Dell Maxie's Pride d. Erwanda's Maggie
Erwanda's Maxie Bell Sr2 365 730 7879 367
s. Delphi Dell Maxie's Pride d. Erwanda's Lily Bell

SHEEKS, JOHN T. & BRADLEY K., SHEEKS FARM, KIMBERLY, MINN.
Evergreen Maxim Petal Jr3 365 730 7427 384
s. U. of M. La Noce Maxim d. Evergreen's Pennebrite

SHOEMAKER, G. T., BERNWAY FARM, BERNE, IND.
¶Bernway Della 5 365 730 13517 653
s. Wrendale Romulus d. Bernway Nancy

SHOEMAKER, G. T. & BREHM, PAUL W., BERNWAY FARM, BERNE, IND.
¶Bernway Lady 7 351 702 10738 541
s. Wrendale Romulus d. Bernway Ruth

SHORTHOUSE, JANIVEE H., LYNNDALE FARMS, GLENDALE, ARIZ.
¶Lynndale Farms Saphire Sr2 242 484 5237 229
s. McDonald Farms Krag d. Santa Rita Ann

SIEBEL, EDNA K., LINDENHURST FARMS, LAKE VILLA, ILL.
Lindenhurst Cameo Jr4 365 730 8000 436
s. Dorvillee Lad's Laddie d. Lindenhurst Emily
Lindenhurst Ellenor 5 311 622 10933 522
s. Dorvillee Lad's Laddie d. Juan's Marina
Lindenhurst Gardenia Sr4 345 690 9444 382
s. Dorvillee Lad's Laddie d. Lindenhurst Hazel

SIMMS, ALBERT G., LOS POBLANOS RANCH, ALBUQUERQUE, N. MEX.
Poblanos Candy Ringlet Jr4 302 604 11875 542
s. Curtiss Candy Levity James d. Poblanos Quest's Ruth

SIMON, ROSS & ROSA M., SUNSET RIDGE, NOVA, OHIO
¶Careless's Carmel Carmine 5 365 727 13693 767
s. Villa-Way Masterful d. Careless's Carmel
¶Yankee Carmel Carmolly Jr3 315 626 8238 478
s. Five Points Ancivilla's Yankee d. Careless's Carmel

SISTERS OF PROVIDENCE, HIDDEN GOLD DAIRY, SAINT MARY-of-the-WOODS, IND.
¶Hidden Gold Glenda Alert 7 365 730 7411 371
s. Kenfleur's Rosedale Alert d. Annette of Hidden Gold
¶Hidden Gold Linda Alert 8 365 730 7113 379
s. Kenfleur's Rosedale Alert d. Colleen of Hidden Gold

SKAAR, ASHLE, GREEN NEEDLES FARM, HAYWARD, MINN.
¶Bell's Comet's Delphane 6 365 730 9809 528
s. Bell's Comet of Cor-Alfa Farm d. Dee-Dee

SMUTNICK, EMMA L., PIONEER ACRES, ABINGTON, CONN.
Janice of Newichawana Hill 10 271 542 3321 169
s. Borrodale Chief's Captain d. Julia of Newichawana Hill
Pauline of Newichewana Hill 9 341 874 8736 375
s. Borrodale Chief's Captain d. Jennifer of Newichewana Hill
Pioneer Acres Martha Sr2 286 572 4190 199
s. Prince-Lu of Pioneer Acres d. Marion of Newichewana Hill
Princess of Pioneer Acres 13 334 835 8093 383
s. Johanas of Fields Hill Farm d. Ema-Lu of Fields Hill Farm
Priscilla of Pioneer Acres Sr4 309 857 7669 411
s. Prince-Lu of Pioneer Acres d. Princess of Pioneer Acres 2d
Sally Nan of Pioneer Acres 5 312 783 6911 369
s. Normand of Newichewana Hill d. Princess of Pioneer Acres

SMUTNICK, JOHN C., PIONEER ACRES, ABINGTON, CONN.
Pioneer Acres Lucille Sr2 303 606 4511 205
s. Prince-Lu of Pioneer Acres d. Jean of Pioneer Acres

SPROLE, M. W., MR. & MRS., BONNIE VISTA FARM, MASON CITY, IOWA
¶Bonnie Vista's Candy 5 326 652 7075 326
s. St. James Count's Elmo d. Alford Noceleau's Carmen
Bonnie Vista's Crystal Jr2 347 694 6868 322
s. Sno-Bon of Bonnie Vista d. Bonnie Vista's Candy
Bonnie Vista's Delicious Jr3 311 622 4660 227
s. St. James Count's Elmo d. Sunny Morn Franklin's Della
Bonnie Vista's Snowball Jr2 365 730 9379 458
s. Denny of Bonnie Vista d. Bonnie Vista's Snowflake
¶Cream Puff of Bonnie Vista Jr3 361 722 7081 339
s. St. James Count's Elmo d. Alford Noceleau's Carmen
¶Spruce Grove Jenifer Jr4 340 680 8040 378
s. Meadow Lodge King's Favor d. Silver Belle Glenn Fawn

STEPHEN, JACK, GEORGETOWN, OHIO
¶Royal Morning Star Bright Sr3 340 680 7989 391
s. Flo Gold Chieftain d. Royal Morning Star

STEPHENSON, JOHN L., ZEPHYRS, DANVILLE, IND.
Zephyrs Maxim Lady Betsy Jr2 365 730 8987 447
s. Cesor Hoosier Maxim d. Shady Nook Ned's Princess

STEVENS, R. S., APTAKISIC FARM, PRAIRIE VIEW, ILL.
¶St. James Duke's Janice 10 365 730 11491 506
s. St. James Philosopher's Duke d. St. James Prince's Jeanette

STEVER, N. F. & SONS, JOHNSON CITY, N. Y.
King's Cecile 5 365 730 8597 457
s. Connie's Peerless King d. Andy's Royal Cecile
Victor's Midge Sr4 331 662 10872 590
s. Holcomb's Peerless Victor d. Andy's Pearl

STOFFAR, JOHN E., WARSAW, N. Y.
¶Larch Hollow Jane Jr3 319 638 8903 364
s. McDonald Farms King Jeffrey d. High Hill Zulu

STONOROV, OSKAR, MR. & MRS., MONTCALM FARM, PHOENIXVILLE, PA.
¶Broadwater Isabella 5 298 596 9922 425
s. Tommy Tucker d. Airflow's Tilia

STOUDER, H. O., FAWN ISLE FARM, SOUTH WHITLEY, IND.
¶Fawn Isle Arlotta 6 346 692 8213 414
s. Del-Ray Rex d. Reliance's Arlotta
Fawn Isle F's Rosette Jr2 348 696 11815 482
s. Sun-Blest Farms Foresquire d. Fawn Isle Rose

STRICKLAND, HAROLD L., LANANDY FARM, ROCKFALL, CONN.

¶Lanandy Brilliant Dolly	Sr4	264	528	7551	317
s. Homeland Siogan's Brilliant Boy	d. Lanandy Valnip				
¶Lanandy Honorable Saddie	Sr3	280	560	6139	289
s. Lincoln Honorable	d. Lanandy Brilliant Tena				
¶Lanandy Valdine	11	327	654	7701	344
s. Grassland Beau Valentine	d. Lanandy Zinira				
¶Lanandy Valmaide	11	258	516	6916	302
s. Grassland Beau Valentine	d. Bowie Knoll Heartsease Emily				
¶Lanandy Valnip	12	315	630	6511	300
s. Grassland Beau Valentine	d. Lanandy Shernipsit				

STULTZ, RAYMOND & SON, SANDCUT GUERNSEY FARM, TERRE HAUTE, IND.

¶Sandcut Farm King's Rosella	5	305	610	7661	366
s. Kenfleur's King d'Or	d. Gladstone's Pride Rose				
Sandcut Hopeful Dorthy	Jr2	322	644	7494	420
s. Kenfleur's King Hopeful	d. Reliable Dairy's Dahlia				
Sandcut Hopeful Lil	Jr2	333	666	6742	335
s. Kenfleur's King Hopeful	d. Dahlia's Normandy Pride				

SUNNYHILL FARMS, INCORPORATED, IMPERIAL, PA.

¶Coldspring's Beauty's Actress	6	365	1095	11519	544
s. Coldspring's Beauty's Hardwick	d. Coldspring's Romulus' Adeline				
¶Collinwood Supreme Florence	8	365	986	11539	546
s. McDonald Farms Supreme King	d. McDonald Farms Florence				
¶Royal's Ruth Anita	8	326	855	8725	452
s. Great Hopes Royal	d. Overseer's Ruth				
¶Sterling Irene	5	354	1013	14305	610
s. Count Sterling	d. Sterling Count's Bonnie				
¶Sunny Royal Beauty	Jr4	326	978	9119	407
s. Fairlawn Peerless Designer	d. Maple Lane Frolic's Madge				

SWALES, G. O., CRESCENT STOCK FARM, JOHNSON, WASH.

¶Crescent's L. Betty	Sr3	282	564	5972	253
s. Chicona Langtry	d. Crescent's Phyl Beas				
¶Crescent's L Pearl	Sr4	305	608	6920	369
s. Chicona Langtry	d. Crescent's Phyl Pansy				
¶Crescent's Phyl Statira	5	295	586	8368	349
s. Crescent's Phyllister Lad	d. Statira of Chicona				

THOMPSON, EVELYN, FRIENDSHIP HILL FARM, NEW GENEVA, PA.

Friendship Royal R. Vera	5	323	646	9053	390
s. Royal Crescent	d. Friendship Renown Vera				

TOMLINSON, E. T., PONITON FARM, BRIDGETON, N. J.

Brightlad's Patsy Ann	Sr3	341	682	10116	473
s. Coldspring's Janet's Brightlad	d. Dimple's Patsy of Frogner				
¶Poniton Pink Clover	6	365	730	12469	507
s. Poniton Prince	d. Plowman's Lily of Poniton				

TORREY, J. P. & SON, TORREY FARM, BRISTOL, WIS.

¶Torrey Farm Cherry	Sr4	365	730	12765	622
s. Jonacre Royal Challenger	d. Torrey Farm Rose Sharon				
¶Torrey Farm Jewel	6	332	664	9007	459
s. Jonacre Royal Challenger	d. Beulah of Rose Lawn				
Torrey Farm Sweet Gem	Jr2	365	730	6611	344
s. Wethersfield Peter Pan	d. Torrey Farm Pride				

TOWNSEND, CHARLES & SON, MORNING SIDE GUERNSEY FARM, DENAIR, CALIF.

¶Viruiga Farm's Dawcona	Sr3	282	564	6935	410
s. Shacona Emory	d. Shacona Dawn				

TREES, MERLE J. & EMILY N., BIG MAPLE FARM, FRANKFORT, IND.

Big Maple Delia	Jr2	365	730	11187	498
s. Welcome In Masher	d. Treesvale Ted's Delia				
Sun-Blest Farms Hermonia	Sr3	355	710	10697	452
s. Langwater Esquire	d. Endean Hermonia				

TREES, SCHOCKE & SONS, BIG MAPLE FARM, FRANKFORT, IND.

Big Maple Jennet	Jr3	329	658	8731	342
s. Welcome In Masher	d. Jennie of Treesvale				

TURNBULL, WILLIAM & TURNBULL, ARTHUR, TEVIOT FARMS, FAR HILLS, N. J.

¶Meadowbrook Emma Holz	10	252	472	6823	361
s. C. F's Merry Honor	d. Meadowbrook Emma von Normann				
¶Meadowbrook Honey MacArthur	Jr4	310	606	11201	524
s. Lyndale MacArthur	d. Merry Girl of Meadowbrook				
¶Teviot Benito's Belle	Sr2	300	582	7459	419
s. Benito's Pride of Mt. Paul	d. Wilgorlan Farms Peerless Beaut				
¶Teviot Rae's Marvel	Sr3	305	596	7396	377
s. N. J. E. S. Marvel Florina Lively	d. Wilgorlan Farms Senator Rae				
¶Teviot's Coronation Louise	Jr3	296	592	8938	434
s. Brian Boru King's Radiolite	d. Wilgorlan Farms Senator Lou				
¶Wilgorlan Farms Peerless Jip	6	269	538	8248	443
s. Green Meadow Peerless 2d	d. Kilmac Jasmine 2d				
¶Teviot's Immigrant Rockette	Sr3	285	516	7048	324
s. Fairlawn F. P. Immigrant	d. Wilgorlan Farms Peerless Beaut				

TURNER, ALSON E., CASSLAND FARMS, GREENFIELD, IND.

¶Mary Ann May	Jr4	282	564	6958	312
s. Rosebriar Robot	d. Mary Lou May				

VINCENT, O. H., SHADY HAVEN FARM, MIDDLEBURY, IND.

Shady Haven Patrician Rosebell	Jr2	286	572	6184	339
s. Golden Grange R. Patrician	d. Hoosier Pines Coronation Betsy				

WALKER, CLIFTON N., HOMEFIELDS, WISCASSET, MAINE

Homefields A. Julie	Jr2	305	610	5402	278
s. Tarbell Golden Marmion	d. Homefields SB June				
¶Homefields Dawne	6	303	606	8314	418
s. Langwater Gold Dawn	d. Fleurette of Caphir Farm				

WALLIN BROTHERS, TUOLUMNE ACRES, TURLOCK, CALIF.

Tuolumne Peer's Lora	Jr2	332	664	6986	352
s. Gayoso Coronation Peer	d. Rancho Judge's Lucy				

WEINGART, F. N., CLOVER HILL FARM, TORRINGTON, CONN.

¶Clover Hill Virginia	5	294	588	7502	353
s. Thirlstane King Eugene	d. Patia's Pansy of Clover Hill				

WELDY, MAURICE L., MAURANA FARM, GOSHEN, IND.

¶Ann Glory of Carroll Land	9	365	730	16167	724
s. Dick Andy of Carroll Land	d. Princess Glory of Carroll Land				
¶Plain View's Pamella	8	365	730	10506	531
s. Villa-Way Professor	d. Plain View's Sensation				

WELDY, SAMUEL R., CLEARLAND FARM, ELKHART, IND.

¶Maurana Maid's Gloria	5	312	624	8730	419
s. Mulhocaway Butterfat Herod	d. Clarlon Milkmaid				

WESTERBERG, H. R., MR. & MRS., HAPPY ROGUE FARMS, ASHLAND, OREGON

Cassandra of Belle-Acres	5	322	644	9597	476
s. Chicona Pentland	d. Cascade Crocus				
Happy Rogue Vic's Cherry Lou	Jr2	320	640	9951	493
s. Victorious of Burger's Place	d. Cherry of Belle-Acres				

WESTERBERG, H. R., MR. & MRS. & WESTERBERG, RICHARD, MR. & MRS., HAPPY ROGUE FARMS, ASHLAND, OREGON

Happy Rogue Starlight Nellie	Jr4	289	578	6366	330
s. Golden Arrow King's Gold	d. Cloverlawn's Star Light				

WESTERBERG, RICHARD, HAPPY ROGUE FARMS, ASHLAND, OREGON

Happy Rogue Gold's Janet	Sr3	330	660	9305	395
s. Golden Arrow King's Gold	d. Count's Jacqueline of Middale				

WETHERWAX, RONALD, HILLCREST FARM, WYOMING, N. Y.

¶Beauty of Hillcrest	Sr3	303	606	11229	490
s. Langwater Grenadier	d. Cherie of Caldwell Place				

WHITACRE, W. H., JR., WIL-BAR FARM, ALLIANCE, OHIO

Queen Noble's Laura	Sr4	286	572	7705	326
s. Groton House Levity	d. Gypsie Queen Noble				
Rhoadesdale Myda	Jr4	333	666	8867	419
s. Levity Rose King	d. Rhoadesdale Ida				

WHITE, OGDEN, ALAMATUCK FARM, FAR HILLS, N. J.

Alamatuck D. Maydo	Jr2	340	680	7630	409
s. Hominy Hill Dominant	d. Alamatuck May				

WING, RAYMOND E., TWINWING FARM, PUTNAM, CONN.

¶Twinwing Baroness Da[illegible]	5	312	624	11280	439
s. Flying Horse Baron	d. Twinwing Valentine Dot				

WINKLER, HERMAN E., GREEN RIDGE FARM, LEBANON, IND.

¶Green Ridge Boots	Sr3	324	648	10048	462
s. St. James Ultimas' Lucky	d. Green Ridge Faith				
Green Ridge Hilda	Sr2	279	558	5973	296
s. Dot-Cap's Maxmin	d. Green Ridge Princess				

WINSTON, JOHN L., MT. PAUL FARM, GLADSTONE, N. J.

¶Mt. Paul Forward's Dinah	Jr3	365	730	11099	577
s. Chedco Forward	d. Wood Ford Danna				
¶Mt. Paul Forward's Lucky	Jr3	365	730	9477	523
s. Chedco Forward	d. Golden Rosalie of Rose Lane				
¶Wood Ford Danna	10	365	730	12419	590
s. Antietam Butterfat Desire	d. Upendon Royal Anne				

WIRT, ELMER J., MAPLE LEAF FARM, LEWISTON, MINN.

¶Darling of Maple Leaf	5	294	588	9462	420
s. Burton Lane's Sargon Heroic	d. Slogan's Dot of Maple Leaf				

WISCONSIN, UNIVERSITY OF, MADISON, WIS.

¶U. W. Bonita Brummel	Sr3	298	598	6447	339
s. McDonald Farms Beau Brummel	d. U. W. Bonita Badger				
¶U. W. Generous Brummel	9	296	592	6190	283
s. McDonald Farms Beau Brummel	d. U. W. Generous Financier				

WOOD, THOMAS E., WOOD ACRES STOCK FARM, SAINT MARTIN, OHIO

¶Blue Rock Blue Bell	Sr4	295	590	7460	381
s. Flo Gold Chieftain	d. Ruben's Blue Bell				
¶Brookside's American Beauty	11	358	716	8010	350
s. Valentine's Dictator Bill	d. Guernview's Rilma's Lily				
¶Willowy Dolly	9	288	576	5169	202
s. Flo Gold Chieftain	d. Willow Mead Meryle				
¶Wood Acres Lou	Jr3	278	556	4900	201
s. Sun-Blest Farms DeSota	d. Louise of Faulkner Farms				

YOUNG, HENRY D. & FLORENCE C., VALLEYSIDE FARM, WOODSTOCK, CONN.

¶Valleyside Beaula's Chub	5	339	901	5839	250
s. Hilltop Butterfat Chief	d. Valleyside Lucretia's Beaula				

ZIMMERMAN, C. EDWARD & M. K., SILVER LAKE FARM, CENTER SQUARE, PA.

¶Silver Lake Blues	Jr3	306	612	8164	442
s. Gwynllan Junior	d. Blues Speck Face				
¶Silver Lake Jill	6	292	584	9252	412
s. Gwynllan Junior	d. Clover of Laverock Farm				
¶Silver Lake J Patsy	Jr3	308	616	10813	577
s. Gwynllan Junior	d. Silver Lake M Patsy				

ZUMFELDE, HENRY, YORKLYNN GUERNSEY FARM, WAUSEON, OHIO

Wilbur's Suzabelle	6	365	730	11753	585
s. Carmuir Wilbur	d. Clarabelle of King Farm				

As of August 1, 1951 the testing fees were changed by vote of the Executive Committee. Notice of these changes was published in the Guernsey Breeders' Journal and special letters were mailed to each breeder whose herd was on official test. Since many applications are being received with the old fees, we take this opportunity to list once again the current schedule of testing fees.

AR selective ..... $12.00 per application

HIR test ..... 3.50 per application

AR herd test ..... 5.00 per application

Sonesta Farm ... OFFERS

"This Great Herd Sire Prospect!"

BASQUAERIE ESQUIRE'S EMPEROR

Born August 29, 1950

Ready for heavy service.

Sire: **LANGWATER ESQUIRE, A. R.,** 36 A. R. daughters.

He is a son of LANGWATER COUNTRYMAN, A. R., out of LANGWATER CEREUS, 13456—700—Sr4—365C.

HIS DAM **833 LBS. FAT**

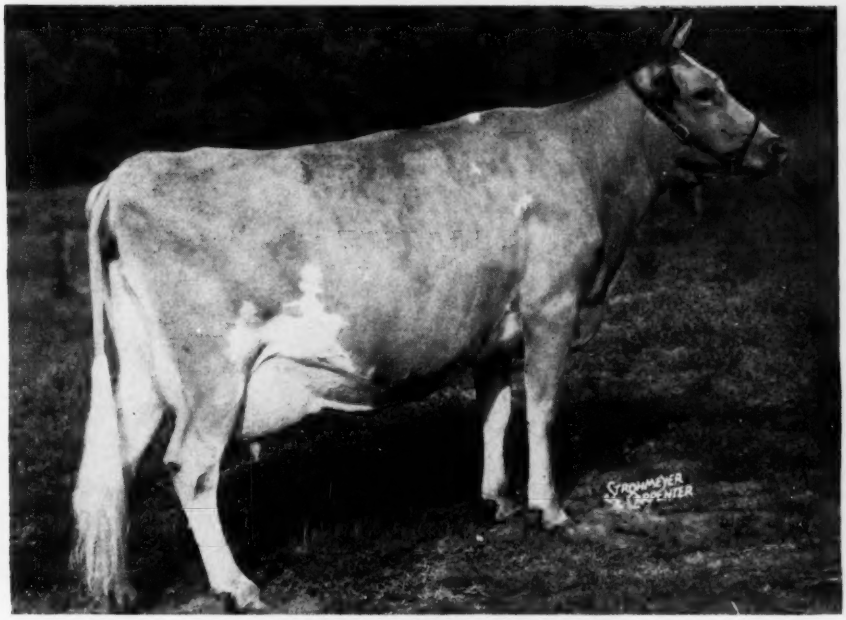

CORONATION AURINIA

11131—617—Sr2, 16501—833—5yrs

She is a daughter of the proved sire, Fra-Mar Coronation Noble, A. R.

Full sister to Coronation Allegro, 13477—685—Sr 4.

WRITE NOW . . . and reserve this great herd sire prospect.

BETTER STILL . . . Come and see the great cow family around this bull.

A. M. SONNABEND, Owner
FEDERAL ACCREDITED FOR T. B.
BANG'S CERTIFIED NO. 41

ORCHARD STREET
MILLIS, MASSACHUSETTS

Please address correspondence to —
KENNETH G. CLARKE, Manager
(Tel. Millis 244-2)

★•★

Nihighan

Tucson, Arizona

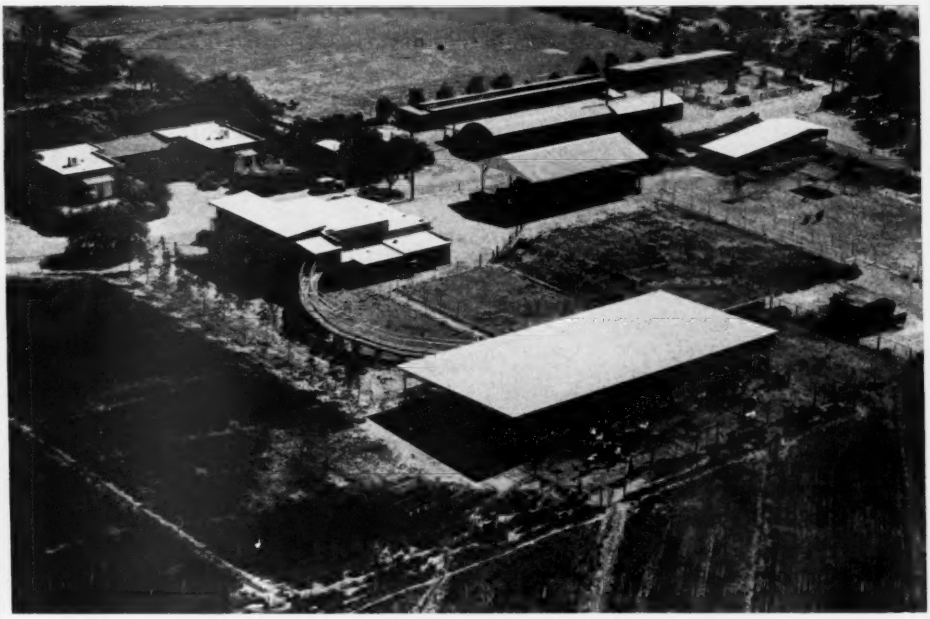

Studied Any Pedigrees Lately?

DID THEY INDICATE

1. **CONTINUOUS Herd Testing**
2. **REGULARITY in Classification**

ALL of our cows meet these requirements

YOU are ENTITLED to as much.

J. J. RASKOB, Jr. **Route 5, Box 226**

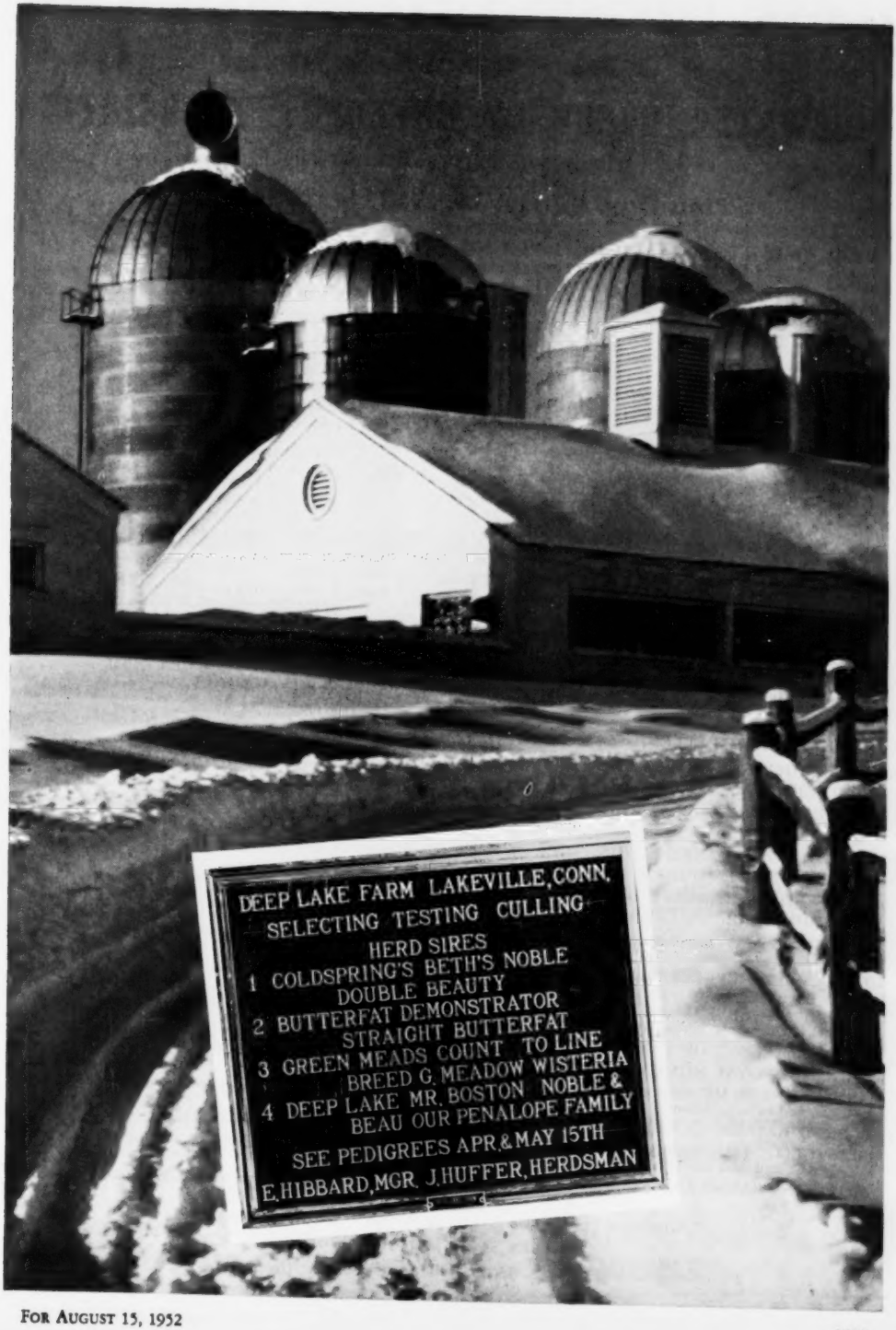
DEEP LAKE FARM LAKEVILLE, CONN.
SELECTING TESTING CULLING
HERD SIRES
1 COLDSPRING'S BETH'S NOBLE
DOUBLE BEAUTY
2 BUTTERFAT DEMONSTRATOR
STRAIGHT BUTTERFAT
3 GREEN MEADS COUNT TO LINE
BREED G. MEADOW WISTERIA
4 DEEP LAKE MR. BOSTON NOBLE &
BEAU OUR PENALOPE FAMILY
SEE PEDIGREES APR. & MAY 15TH
E. HIBBARD, MGR. J. HUFFER, HERDSMAN

58 HEAD All Negative — 10 Vaccinated **58 HEAD**

7th Annual Sale Of

TIDEWATER GUERNSEY BREEDERS' ASSOCIATION

At the Fairgrounds — Warsaw, Virginia

Thursday, August 28, 1952 — 12:30 P. M.

4 GOOD BULLS — 14 FRESH YOUNG COWS — 10 FRESH TWO-YEAR-OLDS

20 HEAVY SPRINGING HEIFERS — 10 CHOICE OPEN HEIFERS

THE BULLS IN THE SALE:

McDONALD FARMS LE REMSEN
Born September 24, 1951
Sire: McDonald Farms S. Leader
Dam: Riegeldale Barnard's Babette
11337—616—Jr3—365
2nd Dam: Riegeldale Babette
10649—582—GG, 11555—636—EE

WALNUT GROVE KAYLON KING
Born February 5, 1949
Sire: McDonald Farms Pre Lady's Man
Dam: Juror's Rose Kaylon
10885—522—5yrs—HIR—2x
2nd Dam: Constance's Rose Kay
10512—472—D.H.I.A.

BAYVILLE GENERAL
Born December 16, 1951
Sire: Bournedale General Mars
Dam: Bayville Duke's Dairy Maid
12794—580—D, 14316—668—7yrsC
2 A. R. daughters
2nd Dam: Maxim's Dairy Maid of Bayville
10906—540—Sr3C
10568—508—8yrs—305C—3x

NUTSHELL MAJOR'S HANDSOME
Born June 21, 1951
Sire: Holliknoll Maxim Major
Dam: Nutshell King's Lovely
7946—384—Jr2—D.H.I.A.—310 days
9930—508—Jr3—D.H.I.A.—311 days

A SAMPLE OF THE FEMALES IN THE SALE:

CLEAR SPRINGS' HONOR'S CECILIA, 8302—448—Jr2—305C—3x. Due September 12.

WILBURN HIGH SCARLET, Jr. & Gr. Ch., Fredericksburg, 1951. Due first calf, August 31.

ELKHART KING'S ELLEN, sold open. Dam's record, 11358—531—5yrs—HIR—2x.

FREEGROVE REVELLER'S JANET, due November 11. Dam's record, 10019—563—6yrs—HIR.

SPRINGHILL ACE'S PANSY, due August 23. A real heifer that will please anyone.

EDGEMONT DOLPHIN QUINK PANSY, sold open. "As good an individual as we have sold." S. R.

ARLO DON'S MISS, due September 23. "A very intensely-bred 'Maxim'." S. R.

BAYVILLE MARGARET FASCINATION, due August 28. Dam has 4 records including 12565—594—5yrsC.

WALNUT GROVE P. VIOLA, due August 28. "One of the better kind in the sale." S. R.

HUNTERDALE KNIGHT'S LADY, due September 5. Dam's record, 10907—612—5yrs—305C.

BRAEBURN BARON'S LEVITY, calved June 17. "A very typy 2-year-old." S. R.

LINCLIFF'S MAY, due August 10. 8181—489—Sr3. "One of the top daughters of McDonald Farms Imperial." S. R.

FREEGROVE REVELLER'S PRIDE, due November 11. Dam's record, 11031—580—BB. "A lovely individual." S. R.

FREEGROVE REVELLER'S CORA, sold open. Dam has 6 D.H.I.A. records, 1 over 12000—600, 5 over 10000—500. "One of the better young things in the sale." S. R.

A CONSIGNMENT OF 3 VERY NICE COWS from Leslie Boswell; all fresh at sale.

PRINCESS ROYAL EDNA, due August 20. "A cow with a lot of type and breeding." S. R.

A COW, A BRED HEIFER, AN OPEN HEIFER FROM GLENCAIRNE. "Dan Chichester gave me the pick of his herd in these 3 head." S. R.

A BRED HEIFER, AN OPEN HEIFER FROM ROBINLAWN. "2 good ones from Robinlawn." S. R.

BEN TULLOCH HIGH GLOSS, due March 21. Dam's records, 11505—534—GG, 13808—580—5yrs, 12832—584—7yrsC. 2nd dam has 13217—626—EE.

McDONALD FARMS S. QUAIL, sold open. Sire: "Steadfast." Dam: "King's Mermaid," 10292—506—Sr2.

Sale managed by **RIVERS SALES SERVICE — Fredericksburg, Va.**

SALLEY SALES SERVICE — Orangeburg, S. C.

For catalogs address: **Geo. B. Salley, Salley Sales Service, Orangeburg, S. C.**

— T. E. TABOR GUERNSEY DISPERSAL SALE —

47 HEAD — At the Farm — Newbern, Va. — Completely Negative

Friday, September 12, 1952 — 12:30 P. M.

5 Miles South of Pulaski, Va.

16 Registered Guernseys — 31 Outstanding Grade Guernsey Cows

4 Registered and 15 Grade Daughters of Her Full Brother

KLONDIKE MAGGIE
13002—646—G, 15313—802—D

Full sister to:
KLONDIKE KONOVER
Sold for $1,800 to Artificial Breeding Assn.
Official D.H.I.A. Proof on dam-daughter pairs: Dams, 7508—375; daughters, 8604—447. Increase 1096 milk—72 fat.

Her Full Brother Along with 8 Registered and 12 Grade Daughters

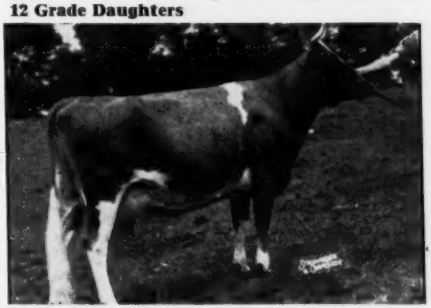

KLONDIKE LIBBY, VG '48—EXCELLENT '52
10361—505—GG, 11462—567—Jr3
11779—544—Sr4, 13516—592—6yrsC
15662—704—8yrs—365

Full sister to:
KLONDIKE LADDIE'S HUNTSMAN
Official D.H.I.A. Proof on first five dam-daughter pairs:
Dams, 7979—396; daughters, 8838—421. Increase 859 milk—25 fat.
Dams were mostly Klondike Konover daughters (see at left).

THESE CATTLE ARE WELL-GROWN, WELL CARED FOR, AND IN BEAUTIFUL CONDITION. Several outstanding registered cows that any breeder could use. THE GRADE COWS ARE AS GOOD AS WE HAVE SEEN IN MANY A DAY. HERD REGULARLY TESTED AND FREE OF T. B. & BANG'S.

KLONDIKE LADDIE'S HUNTSMAN IS GOOD ENOUGH TO IMPROVE MANY A HERD AND WOULD BE AN OUTSTANDING ADDITION TO ANY ARTIFICIAL BREEDING ASSOCIATION (see full sister above).

Be sure to see him and his good daughters.

39 COWS (the entire milking herd) including every animal of milking age have D.H.I.A. records that average 7542 lbs. milk—393 lbs. fat, average days in milk 262. Several cows have records over 12000 lbs. milk, 600 lbs. fat; quite a few have records over 500 lbs., many over 400.

IF YOU NEED STRONG, HEALTHY, LARGE COWS WITH PROVED HEAVY PRODUCTION—ATTEND THIS SALE!

For catalogs address:

GEO. B. SALLEY, Sales Manager—**SALLEY SALES SERVICE**—ORANGEBURG, S. C.

Office at Rivelon Farm — Phones: Office 133-Night 330

100 Head of Registered Guernseys

With A Few Holsteins In 2 Sales In September

55 HEAD—HILL TOP DAIRY FARM COMPLETE GUERNSEY DISPERSAL SALE

(E. E. LANGLEY, Owner)

At the farm near Union, South Carolina—Thursday, September 4, 1952—12:30 P. M.

The day after the Chester County, S. C., Guernsey Sale.

A HEAVY-PRODUCING HERD—2ND HIGH D.H.I.A. HERD IN S. C. IN MAY, 1952
15 cows with A. R. records, or now on test.

45 REGISTERED GUERNSEYS: 1 bull, 22 cows, 6 bred heifers, 16 open heifers, 9 grades including 7 good Holsteins: 1 registered Holstein cow, A. R. and milked over 80 lbs. on 2x milking, along with her young daughter.

IN THE SALE

Herself

The Herd Sire
PLEASANT VIEW ACE'S MEDICO
Born November 22, 1949
Sire: BOURNEDALE ACE'S RIVAL, A. R.
Dam: DINSMORE MEDICO ROBERTA, A. R.
16485—730—6yrs—365

Many of the young heifers in the sale are sired by this bull or his half-brother. Most of the cows are in calf to his service.

← ST. ALBANS GLAMOUR V. A. BEAUTY
11462—574—Jr3—305C—3x
12883—639—Jr4—305C—3x
Missouri State Champion
Sire: MCDONALD FARMS GLAMOUR, A. R.
Dam: ST. ALBANS VALACTOR'S A BEAUTY, P. R.

THE GUERNSEYS CALVED OR ARE DUE AS FOLLOWS: 3 calved January, 1 February, 2 March, 3 April, 1 May, 2 June, 2 due in July, 7 August, 3 September, 2 October, 2 November, 3 December.

The Holsteins calved or are due as follows: 1 calved February; 1 due November, 3 December, 1 January.

Herd assembled over the past few years with purchases from Pleasant View, Quail Roost, St. Albans, South Carolina, and other good sales. Several vaccinated heifers.

---

45 HEAD—KERR FARM GUERNSEY DISPERSAL SALE—Fully Accredited

(PAUL H. KERR, Owner)

At the farm, near Columbia, South Carolina—Saturday, September 20, 1952—12:30 P. M.

Saturday before the South Carolina State Sale at Columbia on Monday, September 22.

IN THE SALE: 30 cows, 21 have A. R. records up to 610 fat; **14 bred heifers, 1 open heifer.** Cows and heifers calved or are due as follows: 1 calved January, 2 February, 2 March, 1 April, 2 May, 5 June, 2 due July, 2 August, 10 September, 5 October, 3 November, 2 December, 2 January, 2 February.

16 Daughters Of

QUAIL ROOST NO MAX DESIGN, A. R.
Sold for $5,200
Sire: QUAIL ROOST NOBLE MAXIM
Dam: QUAIL ROOST NOBLE ROSE ANN
13151—679—Jr4C; sold for $10,500.

16 daughters in sale, 13 females in calf to the service of his son.

4 Daughters Of Her Son

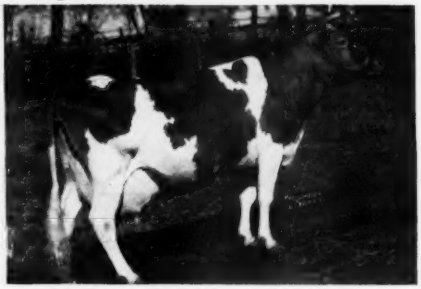

SHEIK'S SUSIE Q. OF PAUL VALLEY
12222—548—A, 17192—711—AA, dam of **BONDWICK'S BADGER,** 4 daughters in sale, 20 females in calf to his service.

9 daughters of KLONDIKE KENLEY, A. R.

A GOOD HERD IN FIRST CLASS CONDITION.

For catalogs address Geo. B. Salley, Sales Manager, Salley Sales Service, Orangeburg, S. C.

ARCHDALE FARM COMPLETE GUERNSEY DISPERSAL SALE

92 HEAD (Neisler Mills, Inc., Owners) **Fully Accredited**

At the farm, near Kings Mountain, North Carolina, Thursday, September 18, 1952

Sale starts promptly at 11:00 A. M. Eastern Standard Time

IN THE SALE

Himself, with 20 Daughters
Many in calf to his service

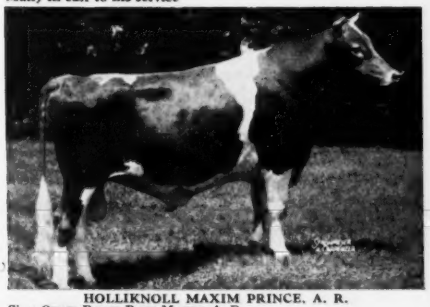

HOLLIKNOLL MAXIM PRINCE, A. R.
Sire: QUAIL ROOST ROSE MAXIM, A. R.
Dam: BURCH'S BUTTERFAT VIOLET (VG '48—D '49)
15836—786—GG, all Southern record.

Herself With 1 Daughter

RIEGELDALE VISCOUNT'S DARYL
14882—673—7yrs—365 (pending)

Herself With 1 Daughter

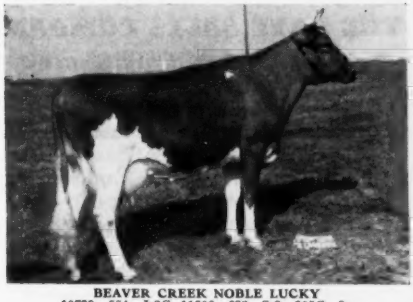

BEAVER CREEK NOBLE LUCKY
10739—554—Jr2C, 11606—632—Sr3—305C—3x
N. C. State Champion, 1950

Herself With 1 Daughter

BEAVER CREEK NOBLE VIOLET (VG '49)
9813—509—Sr2—305C—3x
11517—597—Sr3—305C—3x

Herself

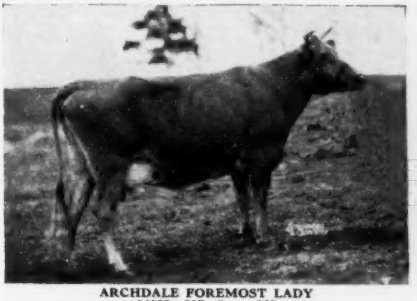

ARCHDALE FOREMOST LADY
14188—817—9yrs—365

Herself With 2 Daughters

GENERAL'S SILVER RAMONA (VG '49)
8382—451—Sr3—305C—3x; on retest

MANY OTHERS OF LIKE QUALITY AND PRODUCTION. ALMOST ALL OF THE COWS HAVE GOOD RECORDS, MOST OF OTHERS NOW ON TEST. DAMS OF MOST OF THE YOUNG CATTLE HAVE GOOD OFFICIAL RECORDS.

For catalogs and illustrated folders address: **Geo. B. Salley, Sales Manager**
SALLEY SALES SERVICE, ORANGEBURG, S. C.

PAUL H. KERR DISPERSAL SALE, COLUMBIA, S. C. 2 DAYS LATER,
SATURDAY, SEPTEMBER 20. 45 HEAD — FULLY ACCREDITED

Phillips Sales & Pedigree Service

GUERNSEY SPECIALISTS

•

Pedigrees of all kinds, for all purposes, at all times.

We have a complete Sales Service and can help you buy or sell at private treaty. Let us know your wants.

We offer our services for Dispersal, Reduction or Consignment Sales, and can take care of all the details connected with your sale for you. If you are thinking of a sale, let us discuss it with you.

•

E. C. PHILLIPS

Phone 8713, Box 494, Waukesha, Wis.

THE PATE SALES SCHEDULE

AUGUST 20—Twin Brook Dispersal—90 head Certified, Calfhood Vaccinated. Sale to be held on Glenburnie Farm.

SEPTEMBER 12—The 39th Glenburnie Sale—75 head practically all fresh or close to calving.

SEPTEMBER 22—Dispersal of the Valleyrun herd, a top herd of 70 head on the farm, Bedminster, Pa. Certified up to 2-year-olds. Vaccinated. Sale managed with co-operation of Seath and Shultz.

OCTOBER 10—The 14th renewal of The New Jersey Guernsey Breeders' Sale, on Glenburnie Farm.

NOVEMBER 7—The Invitational Sale on Glenburnie Farm, Trenton, N. J.

DECEMBER 12—The 40th Glenburnie Sale.

Breeders wishing to consign to the special sales kindly notify us and we will visit your farm.

THE PATE SALES COMPANY

2064 Lawrenceville Road,
Trenton, New Jersey
Phone 2-7587

PRESENTING OUR NEW JUNIOR SIRE —

Strong in the BEAUTY and DUCHESS families

Western Glow C. F. Duke

Born October 3, 1951

Sire: **COLDSPRING'S B. R. FORCASTER**
Sold for $15,000 in 1950

Dam: **WESTERN GLOW MERRY DUCHESS**
On test with
6876—333—Jr2—305—2x in 177 days

His Sire's Dam

VALLEVUE BUTTERFAT BEAUTY
11994—619—Jr2C, 16578—831—A
18914—937—AA
Only cow to classify Excellent and have 4 daughters to classify Excellent and average 16862—835.

His Dam's Dam

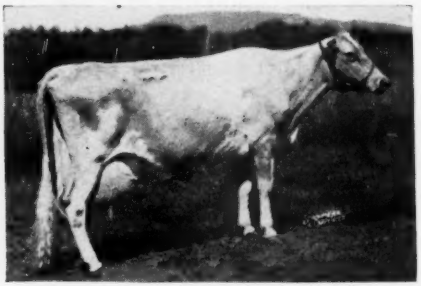

WESTERN GLOW BUTTERFAT DUCHESS
12056—534—Sr4—305C—2x
16293—671—11yrs—305—2x
Excellent '47 '48
The Duchess family—one of the best cow families ever developed at Western Glow.

"DUKE" WILL BE GIVEN EVERY OPPORTUNITY IN OUR HERD.

"A line-bred herd with a real breeding program"

BUTTERTON GUERNSEY FARM

Farm located 6 miles northwest of Davis, California, on Highway 99-W or 4 miles south of Woodland on 99-W.

W. B. DOTY

P. O. Box 268—WOODLAND, CALIF.

GWYNLLAN FARM

Established 1929

FEDERALLY ACCREDITED No. 323948
PENNSYLVANIA BANG'S FREE No. 930

ANOTHER PROVED . . . BREED IMPROVER

30 daughters in our herd.
22 A. R. tested and more coming.

FAIRLAWN H. HERMIT, A. R.

Back in service, his sons available.

HERE ARE A. R. RECORDS ON "HERMIT" DAUGHTERS, ALL IMMATURE

	MILK	FAT	AGE	CLASS	T. M.
Gwynllan Hermit's Mignonette	13977	691	Sr3	365C	1094
Gwynllan Hermit's Gwyn	13875	686	Sr2	365C	1095
Gwynllan Hermit's Gracette	12499	671	Sr2	365	1089
Gwynllan Hermit's Morning Dew	13373	661	Sr3	365C	1091
Gwynllan Hermit's Jewel	12274	586	Jr2	365C	1095
Gwynllan Hermit's Fashion	11338	570	Jr2	365C	1095
Gwynllan Hermit's Clara	12800	563	Jr2	365C	1094
Gwynllan Hermit's Cloud	10217	539	Sr3	365C	1007
Gwynllan Hermit's Zonacon	10737	531	Sr2	365C	1095
Gwynllan Hermit's Halcy	10950	533	Jr2	365C	1093
Gwynllan Hermit's Jewel Lady	12109	542	Jr2	365C	1089
Gwynllan Hermit's Merryann	10916	524	Jr2	365	1008
Gwynllan Hermit's Princess	10931	537	Jr2	365C	1067
Gwynllan Hermit's Graceann	10861	535	Jr2	365C	1093
Gwynllan Hermit's Gracene	10337	541	Jr3	365C	1090
Gwynllan Hermit's Lura	10934	508	Jr2	365C	897
Gwynllan Hermit's Bella	10549	520	Jr2	365	1081
Gwynllan Hermit's Fiancee	11615	518	Jr2	365C	1093

A "HERMIT" DAUGHTER

GWYNLLAN HERMIT'S BELLA
10549—520—Jr2

"HERMIT'S" DAM

CORONATION BRILLIANT
14581—637—A. Sold for $3,500.
A daughter of Coronation Rose King, A. R.

GWYNEDD VALLEY · PENNSYLVANIA

A. D. THAYER
Owner

W. S. WETZEL
Herdsman

F. H. WEIGLE
Manager

TEN LEADING COWS at VARIOUS AGES

Herd Improvement Register — 365 Days

(2x Milking)

Age Mature	Lbs. Milk	% B. F.	Lbs. B. F.
Red Rose Queen Mab 5 yrs. '41	18767	5.4	1026
La Whitecap's Agnes 5 yrs. '49	18746	5.0	948
Red Rose Queen Mab 6 yrs. '42	16923	5.6	948
Springdale Faithful 10 yrs. '51	16616	5.6	944
Eyeone of Hickory Hollow 11 yrs. '51	17659	5.2	931
Jacob's Loretta Lee 8 yrs. '47	17116	5.3	918
Jacob's Sally 6 yrs. '48	16124	5.5	891
Cannie of Tersana Farm 2d 6 yrs. '46	15798	5.6	885
Woodhaven Julia 6 yrs. '48	18956	4.6	880
Old Timber's Heidi 5 yrs. '50	18240	4.8	875
Senior 4			
Boehle's Prince's Fanny '52	15765	5.8	919
King's Royal Irene '51	15269	5.6	857
Barnes Chief's Sally '51	16412	5.1	845
Hamby Farms Bom Augusta '51	14281	5.9	844
Rosie of M'Land '51	15824	5.3	842
Fir Ridge Bonni Sweetness '50	15250	5.4	834
Lustrous Cora '51	15040	5.5	832
Furlough's Judy '52	17954	4.4	804
Willow Brook Monarch's Envy '50	16039	4.9	800
Lucky Merry Vira '51	13179	6.0	794
Junior 4			
Whispering Cedar Rose '52	15529	5.3	837
Langmeadow Magnet '52	14237	5.8	829
Belle of Fern Lane '52	17955	4.5	824
Eckman's Francine '51	13694	6.0	822
Feura Noble Queen '50	16326	5.0	820
Secret's Caress '50	14405	5.6	820
Auer Model's Kitten '49	14453	5.6	812
Delight of Dellahome '49	16692	4.8	806
Greenfield Watchful Salome '51	12387	6.3	785
Whispering Cedar Julia '50	14617	5.3	783
Senior 3			
Umphrey's Butter Cup '52	16391	5.4	897
Prince's Actress' Ann '50	14618	5.8	850
Wells Hill June '51	16352	4.9	804
Calilia King's Delia '51	13870	5.7	803
Furlough's Judy '51	17502	4.5	799
Twin Meadows Beaulah '51	16654	4.7	786
Twin Birch Pal's Clarice '51	15269	5.1	782
Lowland Lillie '51	11843	6.5	775
Eikco Coronet '44	12482	6.1	765
Stately Roberta '50	14059	5.4	764
Junior 3			
Langmeadow Minnie '51	15807	5.2	829
Wood Ford Dottie Governess '51	14631	5.2	773
Beau Janoca '51	14122	5.4	765
Eikco Pearl '47	13678	5.5	763
Fir Ridge Bonni Sweetness '49	14980	5.0	761
Fawn Isle Patricia '51	13287	5.6	753
Penelope's Rosetta '52	13836	5.4	751
Eckman's Francine '50	13125	5.7	748
Boehle's Prince's Fanny '51	12738	5.8	746
Sunset Superb Judy '51	12140	5.9	724
Senior 2			
Auer Master's Rosebloom '50	17303	4.6	805
Meadow Brook Mary Elizabeth '47	15261	4.9	757
Sunny Lea Dairymaid '50	11359	6.1	700
Twin Birch Pal's Clarice '50	13385	5.1	691
Greenlee Farms Butterfly '47	13802	5.0	690
Mt. Fair Mistress Nobella '51	15658	4.3	687
Woodfield's Fanciful '43	12852	5.2	676
Dorella Guardsman's Damsel '51	13283	5.0	675
Gwyn Careg King's Elfrida '50	14758	4.5	674
Gippy Peerless Kate '51	12178	5.4	663
Junior 2			
Eikco Tillie '46	14288	6.0	861
Alexander's Fred's Delight '50	15714	5.1	814
Levelland Farm's Valencia '50	17629	4.2	744
Eikco Toiler '47	13198	5.4	719
Cedarcroft Florie '46	12115	5.8	712
Wells Hill Sally '51	14271	4.9	709
Argilla Bright Star '51	12317	5.7	703
Twin Meadows Beaulah '49	14209	4.7	673
L. P. Fern of Nosker Farm '52	12175	5.5	672
Paulette of Meadow Lane '46	13085	5.1	670

(3x Milking)

Age Mature	Lbs. Milk	% B. F.	Lbs. B. F.
Flume Farm Lady Smith 6 yrs. '52	20581	5.1	1064
Kilmac Royal's Leda 7 yrs. '45	18598	5.4	1014
Marietta of Green Acres 8 yrs. '50	19975	4.9	985
Anne's Lady of Fairhaven 10 yrs. '37	19554	4.9	972
Sheldegren Clare 5 yrs. '51	16769	5.7	957
King's Arbutus of Wildwood 6 yrs. '43	15682	6.0	947
Sunny Valley Verona 7 yrs. '52	18039	5.2	942
Kilmac Geraldine 2d 6 yrs. '46	16075	5.8	934
Glenburnie Brier Rose 5 yrs. '46	19453	4.7	921
Dolly of Flint Hill 6 yrs. '47	17744	5.1	919
Senior 4			
Kilmac Royal's Leda '43	16664	5.5	929
Kilmac Maggie '46	17982	4.9	885
Paulette of Meadow Lane '48	16954	5.2	883
Golden Bull Farms Beauty '51	15913	5.3	852
Flora of Wycomia '48	16474	5.1	847
Sunny Lea Carol '51	17474	4.6	818
Clara Bell of Lone Pine '39	14797	5.4	809
Sagamore Holly '50	16926	4.6	790
Sunny Valley's Marilyn 2d '52	15011	5.2	782
Elmwood Irman's Sunbeam '50	14691	5.3	781
Junior 4			
Homeward Gretchen '49	17672	5.7	1009
Patsy Jane of Meadow Lane '49	16359	5.1	847
Campus Maybelle '42	16965	4.7	807
Kilmac Monarch's Jessa '42	15608	5.1	803
Belle de Fleur '40	15446	5.2	803
Maywood Nora Galli '40	13592	5.8	794
Flossie of Maple Knoll '38	14777	5.2	781
May of Allora Farms '35	15039	5.1	776
Midview's Topsy '40	14146	5.3	763
Kilmac Heroine '46	15934	4.7	752
Senior 3			
St. Albans Actor's C. Hale Spot '47	17207	4.6	806
Valley Hill's Primrose '36	16018	4.9	795
Sunset Golden Lenorill '35	13073	5.9	772
Fannie of Moorland Farm's Gem '36	15759	4.8	765
Green Meads Lady Penelope '42	14556	5.1	750
Sheldegren Estella '52	12929	5.7	748
Foremost Masterpiece's Dora '40	14518	5.1	745
Daisyan of Tamarack Ridge '42	14574	5.1	742
Janet of Overlook Acres '38	14702	5.0	740
Sheldegren Evadne '50	16166	4.4	719
Junior 3			
Kilmac Royal's Leda '41	15924	5.6	904
Sheldegren Tilda '51	13722	5.9	812
Clover Glen Tribute's Rose '50	14410	5.6	807
Langvalley Sunray '50	14551	5.3	775
Golden Bull Farms Buela '52	15323	5.0	773
Circle Drive's A. C. Fashion '43	14544	5.1	750
Dot's Felice '40	14402	5.1	744
Clover Glen Tribute's Amy '50	13825	5.3	744
Helen a Gordon '40	14674	5.0	740
Rex's Blanch of Cowham Farm '45	15027	4.8	731
Senior 2			
Broadwater Anita '34	14630	5.5	804
Sheldegren Norma '50	14030	5.5	771
Sheldegren Corilisa '51	14363	5.3	769
Eth-Mead King's Patience '41	14730	5.1	757
Rycklaver Estelle '48	15480	4.8	750
Sheldegren Emily '50	15468	4.7	731
Fenn Hill Joan '51	13582	5.3	730
Alfarcest's A. C. Harriet '49	12331	5.9	728
Eth-Mead F. Blossom Queen '41	11999	6.0	723
Cowham Farm Emory's Lela '47	14082	5.0	715
Junior 2			
Circle Drive's L. P. Faith '51	14605	5.2	764
Kilmac Draftsman's Eve '46	13670	5.3	733
Hood Farms Marietta Strongheart '51	14698	4.7	701
Golden Bull Farms Buela '51	12727	5.4	689
Patsy Jean of Meadow Lane '47	13958	4.9	687
Circle Drive's A. C. Fashion '42	13922	4.9	685
Kilmac Monarch's Heroine '46	12674	5.3	682
Golden Harvest Miss Holly '51	14740	4.6	682
Fannie of Moorland Farm's Gem '34	13868	4.9	680
Halfred Farms Hilda '36	15353	4.3	669

The above are as they appeared July 15, 1952.

(The date after each cow's name denotes the year in which the record became official.)

FRANKLIN-BURKEVILLE SALE — SEPTEMBER 27, 1952 — BURKEVILLE, VIRGINIA

BULL—**BAYVILLE MARMOST**

Born September 2, 1951

← Sire: BAYVILLE MAXIM IMPMOST
Daughters on test.

Sire: FAIRLAWN MAXIM'S IMPRINT, A. R.

Dam: KITTY OF GREEN VALLEY, VG '48
12569—643—Sr3C

2nd Dam: FLASH OF GREEN VALLEY FARM
14884—672—6yrsC
VG '48 '49—Excellent '51

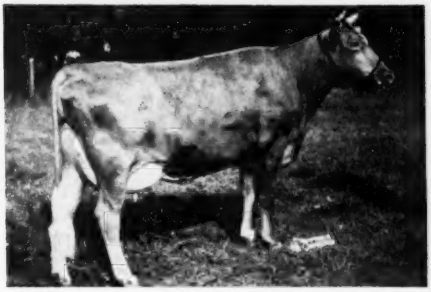

← Dam: BAYVILLE MARGARET MARGUERITE
Excellent '51
8451—505—Sr2—305C—3x
Has 8991—508—Sr3 in 298 days
Both records made while on show circuit.
1st 2 Yrs., A. R. E., 1950, 1st 3 Yrs., 1st Best Udder, A. R. E., 1951.

Sire: BOURNEDALE GENERAL MARS

Dam: BAYVILLE FAWN MARGUERITE
6371—368—Jr2—305—2x
7442—435—Sr3—305—D.H.I.A.—2x
7542—427—5yrs—305—D.H.I.A.—2x
8525—517—6yrs—365
Dropped 6 calves in 7 years 7 months.

Also a good bred daughter of "Mars," due 30 days after the sale.

TRI-STATE GUERNSEY BREEDERS SALE — OCTOBER 22, 1952 — BRISTOL, VIRGINIA

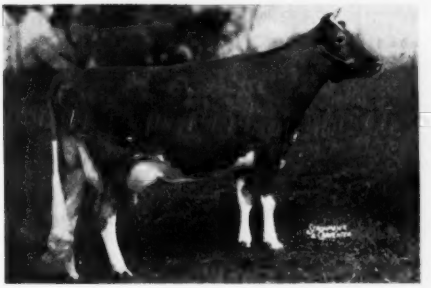

BULL—**BAYVILLE GENERAL PRINCE**

Born September 4, 1951

Sire: BOURNEDALE GENERAL MARS

← Dam: BEAUTY'S PRINCESS KATHRYN, VG '49 '51
9025—483—DD—836
10357—574—6yrs—305C—915
Sold 1948 for $1,750
1st Aged, A.R.E., 1949, Sr. & Gr. Ch., A.R.E., 1949, Member 1st prize Dairy Herd, and 1st Best Udder, A. R., E. 1949.

Also two good females.

For both catalogs write THE LOUIS McL. MERRYMAN AND SONS, INC., SPARKS, MD.

FEDERAL ACCREDITED 339823 **P. O. Box 2491** BANG'S FREE 719-530

BAYVILLE FARMS, Inc. — Norfolk, Virginia

C. F. BURROUGHS, President
HILTON STALLINGS, Herd Manager

W. CLARK FLEMING, JR., Manager
H. S. SANDERS, Herdsman

TEN LEADING COWS at VARIOUS AGES

365-Day Division -- Advanced Register

Cows Carrying Calf 200 Days of Record

(Formerly Double Letter)

Age Mature	Lbs. Milk	% B. F.	Lbs. B. F.
Ideal's Peter's May Jewel 7 yrs. '51	23364	5.1	1210
Spot's Whittie 8 yrs. '51	21832	5.5	1206
Flying Horse Royal Rose 5 yrs. '47	22558	5.1	1154
C. F.'s Mint Julip 6 yrs. '44	20881	5.2	1090
Wonder of Woodside 5 yrs. '43	20823	5.2	1083
Superb's Faithful 6 yrs. '40	19678	5.5	1077
Willowmere Pearl 8 yrs. '49	22546	4.7	1071
Idylbrook Mistress Squaw 5 yrs. '51	18602	5.7	1071
Ideal's Supreme's Netoria 6 yrs. '52	21631	4.9	1061
Fritzlyn King's Jeanette 5 yrs. '52	22436	4.6	1050
Average based on last 5 yrs. prod.	**12919**	**4.8**	**626**
SENIOR 4			
Ideal's L. D.'s Ella Mae '51	23744	4.7	1137
Alfalfa Farm Primrose '42	17564	6.2	1083
Ideal's Beacon's Nina '51	18564	5.7	1063
Alfalfa Farm Lute '40	17378	6.1	1058
Delwake Jenny '52	20587	5.1	1053
Cathedral Dorothy's Lass '38	18814	5.6	1043
Adohr Lubas' Calico '44	18222	5.6	1027
Alfalfa Farm Heloise '42	15951	6.3	1006
Caumsett Ocean Glory '47	20307	4.8	985
Meadow Lodge Honeydew '47	19405	5.0	983
Average based on last 5 yrs. prod.	**12386**	**4.9**	**609**
JUNIOR 4			
Langwater Petite '49	16991	6.0	1027
Bournedale Princess Coronet '41	18859	5.4	1019
Welcome In Royal Hollara '52	20317	4.9	1014
Beechford's Glow '40	17812	5.6	987
Rycklaver D. Lucy '51	16772	5.8	977
Landhome Butterfat Alice '45	17726	5.5	965
Foremost Lida '40	17674	5.5	962
Heweshurst Princess Mertie '45	17402	5.5	955
D. B. Daisy '36	19805	4.8	949
Adohr Eldor Pauline '48	18561	5.0	945
Average based on last 5 yrs. prod.	**11941**	**4.9**	**588**
SENIOR 3			
Ideal's L. D.'s Cloe '52	18983	5.3	1019
Coldspring's B. R. Iris '52	19488	5.2	1019
Foremost Royal's Rose '48	17685	5.6	994
Ideal's L. D.'s Ella Mae '50	19399	4.9	967
Ideal's Beacon's Josie Alfa '51	19740	4.8	956
Welcome Lane's Mary '47	18379	5.1	954
Riegeldale Ben's Arietta '49	17558	5.4	949
Fairlawn Actor's Indigo '49	19426	4.8	946
Beaverbrook Madonna '42	18817	5.0	943
Klondike Jette '39	18238	5.1	930
Average based on last 5 yrs. prod.	**11405**	**4.9**	**570**
JUNIOR 3			
Tarbell Farms Peerless Margo '42	18501	5.5	1013
Alfalfa Farm Flute '39	16206	5.9	962
Marigot of Starr Farm '44	15284	6.0	921
Wey Acres Lilian's Lustre '47	17998	5.0	914
Riegeldale Majesty's Buttercup '43	15272	5.9	907
Charlescote Progress '41	18557	4.8	894
Welcome In Royal Hollara '51	17008	5.2	889
Fanning Fields' Kamile '47	18245	4.8	881
Sterlingold Valorie '48	15828	5.5	881
Ideal's Beacon's Nina '50	15176	5.8	880
Average based on last 5 yrs. prod.	**10772**	**5.0**	**541**
SENIOR 2			
Green Meadow Melba '36	15342	6.3	963
Ideal's Standbest Dot '52	17737	5.0	901
Franchester Perky Jane '51	15370	5.6	872
Bournedale Dandy Girl '40	14094	6.1	853
Hominy Hill Rose '48	16321	5.0	841
Douglaston King's Charlotte '38	15228	5.4	828
Shoal Falls Compliment's Reba '50	14387	5.7	828
Hominy Hill Veree '49	14848	5.5	823
Ideal's Wistar's Susie '51	14310	5.6	811
Hominy Hill Paulette '48	16387	4.9	810
Average based on last 5 yrs. prod.	**10513**	**4.9**	**524**
JUNIOR 2			
Hominy Hill Betty '48	18094	5.1	924
Flying Horse Master's Harp '44	15687	5.9	917
Ideal's G. S.' Netoria '51	15656	5.5	864
Ideal's Jubilee's Wilma '50	17500	4.9	860
Flying Horse Royal Rose '43	15059	5.7	853
Eastleigh Mary '38	14360	5.9	852
Hominy Hill Pollyanna '47	15201	5.6	851
Cathedral Jane Rilma '38	16681	5.1	847
Caumsett Ocean Beth '44	15337	5.5	837
Foremost Lida '38	15537	5.3	826
Average based on last 5 yrs. prod.	**10151**	**4.9**	**504**
All Ages Ave. based on last 5 yrs. prod.	**11344**	**4.9**	**560**

Cows Carrying Calf Less than 200 Days

(Formerly Single Letter)

Age Mature	Lbs. Milk	% B. F.	Lbs. B. F.
Cathedral Rosalie 5 yrs. '37	23714	5.1	1213
Spar Hill Clematia 7 yrs. '49	23096	5.2	1205
Ideal's Peter's May Jewel 8 yrs. '52	22537	5.3	1200
Ideal's Peter's May Jewel 5 yrs. '50	23275	5.1	1194
Noranda's Milkmaid 7 yrs. '36	19654	5.9	1155
Ideal's Tilda 5yrs. '52	20621	5.4	1127
Welcome In Forward's Clara 6 yrs. '51	26672	4.2	1120
Spot's Whittie 7 yrs. '50	20606	5.3	1109
St. Albans Count's Hale Spot 7 yrs. '46	19786	5.6	1106
Countess Prue 6 yrs. '20	18626	5.9	1103
Average based on last 5 yrs. prod.	**12916**	**4.8**	**629**
SENIOR 4			
Anesthesia Faith of Hill Stead '25	19741	5.6	1112
Sunny Acres Surrogate's Susan '52	20220	5.4	1093
Whimsy May Day '44	19650	5.3	1046
Florham Beauty Rose '40	19090	5.4	1033
Wolfpen Lilac '32	17637	5.8	1028
Foxburg's Knight's Pozy '51	19344	5.2	1017
Twin Hickory's Jane '42	18079	5.6	1009
Cowham Farm Emory's Blanch '49	18110	5.5	1005
Ideal's L. D.'s Daisy Lassie '52	17682	5.6	1004
Plainsman's Radium Girl '45	18186	5.5	1002
Average based on last 5 yrs. prod.	**12299**	**4.9**	**608**
JUNIOR 4			
Tarbell Farms Royal Lenda '40	20508	5.4	1109
Endean Marjean '43	17343	5.8	1003
Bright Lad's Actress '39	19146	5.1	980
Avalawn's Marie '33	15793	6.2	973
Monterey Violet '49	16001	6.0	965
Ideal's Peter's May Jewel '49	18433	5.2	963
Rumford Major's Foam '46	17457	5.5	956
Foremost Royal's Jackie '49	17893	5.1	927
Cherub's Althea of Fair Meadows '28	15277	6.1	926
Chestnut of Meadowbrook '46	17045	5.4	923
Average based on last 5 yrs. prod.	**11782**	**4.9**	**584**
SENIOR 3			
Ideal's Jubilee's Wilma '51	20079	5.2	1056
Red Cross May '51	16469	6.2	1034
Langwater Venus '45	19999	5.1	1011
Green Meadow Lustre '32	16371	6.0	978
Madrey Farm Peerless Berdena '48	16856	5.6	945
Lynbeth Grace '49	19013	4.9	945
Groton House Caesar's Julia '51	15910	5.8	936
Atamannsit La Noce '29	15328	6.1	933
La Noce's May Rose '23	18119	5.2	932
Ideal's Beacon's Pearl '51	15588	5.8	916
Average based on last 5 yrs. prod.	**11530**	**4.9**	**571**
JUNIOR 3			
Whimsy May Day '43	17341	5.6	963
Adohr Supreme Calico '41	15475	5.9	920
Ideal's L. D.'s Arvella '51	18099	5.0	918
Wolfpen Amber '38	17065	5.4	913
Endean Hibernia '45	16421	5.5	904
Cherub's Elsie of Dellwood '37	13345	6.7	899
Ideal's Champ's Penny '50	18092	4.9	898
Innisfree S. Joan '52	19114	4.6	887
Rock Creek Milky Way '44	15674	5.7	885
Afterglow of Roughwood '23	16815	5.2	878
Average based on last 5 yrs. prod.	**10825**	**4.9**	**540**
SENIOR 2			
Brookwood Rita '40	16580	5.5	918
Ideal's Beacon's Betty Lue '52	18186	4.8	890
Beechford's Carol '37	15851	5.5	864
Cathedral Rose Rilma '38	16881	5.1	863
Holliknoll Royal Ada '49	15166	5.6	857
Maxim's May Queen of Dassel '26	13967	6.1	849
Ideal's L. D.'s Lettie '50	17585	4.7	841
Brightness of Indian Bridge '22	14460	5.7	826
Philcrest Daphne '50	13630	5.9	816
Shorewood Mademoiselle '28	12348	6.6	813
Average based on last 5 yrs. prod.	**10494**	**4.9**	**522**
JUNIOR 2			
Florham Irene '30	14646	6.2	905
Cherub's Bell of Hill Girt '42	13715	6.3	862
Foremost Nanita '40	16131	5.3	857
Charlescote Playgirl '47	16260	5.2	850
Florham Polly '33	15463	5.5	846
King's Adele of Dellwood '42	15592	5.4	842
Loma Burnella '30	12900	6.5	832
Ideal's Beacon's Josie Alfa '49	17045	4.8	827
Missaukee Blue Bell Jane '27	15692	5.3	824
Ideal's L. D.'s Cloe '51	15881	5.1	823
Average based on last 5 yrs. prod.	**10108**	**4.9**	**503**
All Ages Ave. based on last 5 yrs. prod.	**11393**	**4.9**	**562**

The above averages are as they appeared July 1, 1952.

(The date after each cow's name denotes the year in which the record became official.)

Ideal Guernsey Farms

GOLDEN GUERNSEY

BUILDING ☆ FOR ☆ A ☆ CENTURY

"THE WORLD'S LARGEST HERD OF PURE BRED GUERNSEYS"

NO BUSINESS TRANSACTED ON SUNDAY

For Sale . . . A choice selection of bull calves that we believe will make great herd sires.

BULLS . . . **Bred for type and production. Help yourself with an IDEAL-bred sire** **. . . BULLS**

3 By "BEACON"—one of the breed's great production sires.

Bull No. 1133
Dropped April 10, 1952
Dam: Ideal's L. D.'s Lassie
14676—819—Jr3C
16299—875—Sr4
17487—943—6yrs
19652—1079—7yrs
A grand old cow with a good udder with a lot of veining.
He is full brother to Ideal Beacon's Lassie, 7111—362—Sr2—157 days.

Bull No. 866
Dropped April 12, 1952
Dam: Ideal's Satellite's Fanny
11734—695—F
11621—627—4A
A cow with longevity. She is 16 years old and has had 15 calves. A yearling maternal sister sold in the Green Meadow Sale for $1,500.

Bull No. 344
Dropped April 21, 1952
Dam: Ideal's L. D.'s Lady Kent
16207—880—CC
On retest, 2319—131—5yrs—37 days.
She is by Ideal's Lettie's Duke—45 daughters over 700 lbs. fat. The breed's greatest production sire.

ALSO FOR SALE

Bull No. 644 . . . Dropped November 16, 1951
A son of Gardenville Supreme (the Melba and Charlotte families).
Dam: Welcome Lane's Leona, 12583—727—A
She is a paternal sister to Welcome Lane's Mary with 5 consecutive records totaling over 5000 lbs. fat, 4 over 1000 lbs. fat. Milking 71 lbs. daily and still coming up.

Bull No. 669 . . . Dropped October 7, 1951
A son of Ideal's Monarch Lad, he by Green Meads Wistar, A. R.
Dam: Ideal's Gardenius' P. Rose
15760—744—C
17248—757—AA
19525—878—AA
She is a beautiful daughter of Langwater Gardenius, A. R.

Bull No. 347
Dropped June 19, 1952
Sire: Ideal's Eminent
A son of "Beacon" and Ideal's Emperor's Susie, winner of the Liebers Trophy for lifetime production, 1950, 169,171—8007.
Dam: Ideal's Wistar's Miriam
17231—872—Sr3
Traces to the Susie, Wistaria and Miriam cow families.

Bull No. 244
Dropped June 17, 1952
He is by a son of Fairlawn Actor's Rose King and Ideal's Peter's Miriam (2 records over 1000 lbs. fat).
Dam: Ideal's Monarch's Clara Bell
A choice two-year-old from the Clara Bell family.

Bull No. 64
Dropped June 13, 1952
Sire: Ideal's Sequel Laddie
A son of Ideal's Satellite's Susie (the Susie family).
Dam: Ideal's Traveller's Trixie
17325—799—5yrsC
A maternal sister to Ideal's L. D.'s Trixie, 17860—916—Sr3C.

Write for prices and pedigrees on these top IDEAL-bred bulls

ALSO FOR SALE . . . A Choice Selection of Heifers

We have 200 heifers to freshen within the next 6 months.

They will be for sale — reasonably priced.

"IT'S ALL IN THE RECORDS"

JACOB TANIS & SONS, Proprietors
JOHN TANIS, D. V. M.
WILLIAM AULD, Herdsman

IDEAL GUERNSEY FARMS
Augusta - Sussex County - New Jersey

TEN LEADING COWS at VARIOUS AGES

305-Day Division — Advanced Register

Cows Carrying Calf 175 Days of Record

(2x Milking)

(Formerly Triple Letter)

Age Mature	Lbs. Milk	% B. F.	Lbs. B. F.
Elm's Barbara Rose 6 yrs. '48	17844	4.8	869
Imp. Hilltop Butterfat's Clara 7 yrs. '32	15963	5.4	860
Elm's Barbara Rose 7 yrs. '49	17549	4.8	842
Cedarcroft Jessie 6 yrs. '51	16197	5.1	829
Yellow Creek King's Bea 5 yrs. '51	14075	5.7	812
Margo of Mt. Pleasant View 7 yrs. '48	15792	5.1	807
Quincy Bright Aneta 6 yrs. '47	15766	5.1	804
Western Glow Butterfat Miss 11 yrs. '51	15760	5.1	804
Fairlawn K. Hedy 6 yrs. '51	14723	5.4	798
Western Glow Butterfat Miss 6 yrs. '47	16492	4.8	796
Average based on last 5 yrs. prod.	**9070**	**4.8**	**436**
Senior 4			
Primrose Lea of Burger's Place '47	14059	5.7	802
Chuckanut Elegance '39	14710	5.4	797
Hilltop Governor's May Rose '38	12472	5.9	730
Greyholme's Choice Christine '34	13513	5.4	729
Sleepy Hollow Noble's Patty '51	13025	5.5	721
Johnson's Betty's Patsy '44	11284	6.3	713
King Hill Rexqueen '43	13178	5.4	710
Bear Canyon's Ruby '33	12074	5.9	710
Coronation Glamour '47	13753	5.1	703
Marlboro Leader's Clarabel '49	12916	5.4	702
Average based on last 5 yrs. prod.	**8702**	**4.9**	**425**
Junior 4			
Maxvale's General's Corlee '50	15429	5.4	842
Matapa Lou-Boy's Sandy '48	14784	5.3	796
Maggie's Snowdrop '35	16967	4.7	788
Rock Creek Fanciful '42	14312	5.5	783
Hi-Hopes Winner's Lustre '52	13460	5.6	761
Alfalfa Farm Flute '40	12499	6.1	756
Gardenville Supreme's Chime '50	13309	5.6	751
Dorella Royal's Synthia '51	12978	5.7	748
Dunwalke Governess's Daughter '47	15789	4.6	734
Meadow-Gold Rosabell '44	14372	5.1	733
Average based on last 5 yrs. prod.	**8434**	**4.9**	**414**
Senior 3			
Yellow Creek King's Bea '50	13403	5.6	755
Biscoe Heartsease Betty '44	14965	5.0	752
Johnson's Betty's Patsy '43	11604	6.5	751
Rock Creek Madwatch '42	14262	5.3	749
Western Glow Noble May '43	15045	4.9	734
Quanqual Buttercup '35	16314	4.5	731
Flying Horse Select Primrose '43	11479	6.2	712
Cla-ore Phil's Beatrice '52	12150	5.8	705
Dicta's Ideal Beauty '46	12636	5.4	682
Val-lea Triumph Sparky '51	12538	5.3	671
Average based on last 5 yrs. prod.	**8180**	**4.9**	**403**
Junior 3			
Gladiola's Aneta '49	14014	5.5	784
Rock Creek Parisian '43	15151	5.0	759
Rock Creek Fanciful '41	13295	5.5	724
Convent's A. Fantasy '36	12795	5.6	721
Lady's Pet of Betts Homestead '42	13327	5.4	720
Maxvale's General's Corlee '49	12980	5.5	717
Hope's Reddy of Clallam County '35	13542	5.2	710
Foster Farm Princess Minuet '50	12473	5.4	682
Matapa Lou-Boy's Sandy '47	12313	5.5	681
Princess of Burger's Place '52	12519	5.4	681
Average based on last 5 yrs. prod.	**7911**	**4.9**	**390**
Senior 2			
Western Glow Jean's Gloria '43	13115	5.3	700
Cedarcroft Master's Jeanette '52	11656	5.9	690
Monterey Caroline '47	11538	5.9	685
Elmcrest Prophet's Pauline '51	12870	5.1	660
Western Glow Mayflower '36	12794	5.1	650
Western Glow Merry Lee '52	11256	5.7	642
Cedarcroft Bonita '49	10551	6.0	638
Quanqual Buttercup '34	14601	4.3	633
Autocrat's Masher Maid '33	11427	5.5	625
Hilltop Butterfat Maid '32	11848	5.2	614
Average based on last 5 yrs. prod.	**7475**	**4.9**	**368**
Junior 2			
Matapa Consul's Senorita '51	12957	5.7	743
Sunny View King's Remembrance '50	14802	4.9	726
Spencer's Landing Drucilla '48	10435	6.2	652
Skyline Crusader's Wanda '46	11741	5.5	646
Lady's Pet of Betts Homestead '41	12618	5.1	645
Matapa Honey's Adabelle '51	11743	5.4	636
Jaebardale Princess Sandra '50	11219	5.6	635
Western Glow Bea O'War '51	10181	6.1	628
Harmony Hollow Jacqueline '44	12104	5.2	625
Chuckanut Phyllis '38	12050	5.2	624
Average based on last 5 yrs. prod.	**7239**	**4.9**	**354**
All Ages Ave. based on last 5 yrs. prod.	**8049**	**4.9**	**393**

Cows Carrying Calf 175 Days of Record

(3x Milking)

(Formerly Four Letter)

Age Mature	Lbs. Milk	% B. F.	Lbs. B. F.
Ivy Oak Belle's Jingle 8 yrs. '51	19239	5.4	1045
Hill Girt Chevalier's Violet 6 yrs. '51	17597	5.7	1013
Clarheart's Dainty 8 yrs. '51	16936	5.4	929
Sister Sue of Green Acres 5 yrs. '48	16077	5.6	900
Matapa El Toro's Valerie 5 yrs. '47	18149	4.7	870
Rycklaver Estelle 7 yrs. '52	19043	4.5	864
Ideal's Jewel's Loetta 7 yrs. '49	17429	4.9	862
Guernsey Good Will 6 yrs. '47	19634	4.3	861
Willowmere Pearl 7 yrs. '48	19219	4.4	854
Meadow Lodge Honeydew 6 yrs. '48	16849	5.0	853
Average on last 5 yrs. prod.	**10920**	**4.7**	**521**
Senior 4			
Foremost Royal's Rose '49	15265	5.5	839
Gardenville King's Ellen '50	15436	5.3	819
Ideal's Supreme's Netoria '50	17571	4.6	817
Mulhocaway Butterfat Rosetta '50	16319	4.9	807
Bonnie Blue of Green Acres '47	15898	5.0	804
Convent's Berry '50	14442	5.4	790
Pharos King's Donett '50	13600	5.7	784
Saddle River Actor's Eve '50	15585	5.0	782
Pebble Hill Coronet's Heloise '51	15419	4.9	769
Queen's Wilhelmina '47	17475	4.3	765
Average based on last 5 yrs. prod.	**10512**	**4.8**	**510**
Junior 4			
Rycklaver Estelle '49	18213	4.9	907
Ideal's Peter's Miriam '48	15253	5.0	774
Cowham Farm's Emolea '50	14615	5.2	769
Wey Acres Templar's Lil '50	16536	4.5	757
Woodacres Steadfast Vivian '48	15792	4.7	756
Dononia of Monterey '49	14098	5.3	749
Yellow Creek Supreme's Jewel '50	14635	5.1	748
Don's Fairy '51	13667	5.3	740
Peerless Topsy Dora '51	13693	5.2	725
Santa Ynez Valor's Beth '49	16999	4.2	725
Average based on last 5 yrs. prod.	**10215**	**4.8**	**497**
Senior 3			
Flying Horse General's Holly '52	15874	5.2	836
Tarbell Peerless Lenda '48	13537	5.6	762
Nyala Madonna's Buttercup '51	13878	5.3	746
Coronation Majestic's Portia '51	13961	5.3	742
Royal Sarah Ann '47	13980	5.2	735
Saddle River Actor's Eve '49	14322	5.1	734
Convent's K. Timely '47	14720	4.9	731
Adohr Lubas Lucinda '51	13298	5.4	729
Wolfcreek Elma '50	13106	5.5	728
Biscoe Clarabelle Lenfestey '50	14943	4.8	727
Average based on last 5 yrs. prod.	**9742**	**4.9**	**478**
Junior 3			
Wey Acres Templar's Lil '49	16405	4.8	791
Shining Star Storrs '51	15601	4.8	757
Convent's P. Meadow '47	13967	5.3	753
Sunny Acres Surrogate's Susan '51	14690	5.0	747
Cowham Farm's Emolea '49	14076	5.2	735
Ideal's Peter's Miriam '47	14231	4.9	706
Dorella Elect's Cleo '48	13989	4.9	691
Lancrease Minnie '52	13478	4.9	673
Peerless Flossie '49	10830	6.1	665
Arizona Farm's Carrie 2d '51	13393	4.9	665
Average based on last 5 yrs. prod.	**9444**	**4.8**	**461**
Senior 2			
Hominy Hill Princess Rose '48	16485	4.4	729
Ben Tulloch Royal Blossom '51	15685	4.5	717
Nyala's Independent Spitfire '47	15853	4.3	695
Burch's Butterfat Ellen '50	13528	5.0	688
St. Albans A Grand A V Roxie '52	13506	4.8	659
Caumsett Ocean Virginia '48	14498	4.5	658
Ideal's Wistar's S. Susie '51	12196	5.3	652
Tarzan's Molly Girl '50	12317	5.2	650
Forges F. H. Springtime '47	12853	4.9	633
Sterling Dixie '50	11186	5.6	633
Average based on last 5 yrs. prod.	**8844**	**4.8**	**433**
Junior 2			
Sterling Victory '52	13566	5.3	725
Coker Maxim's Ada '51	13151	5.1	675
Green Acres' Flicka '46	14316	4.7	675
Maple Lane Princess Theresa '51	14665	4.5	673
Cliff Dell's Bonny Bess '52	14269	4.7	672
Wey Acres Templar's Lil '48	14654	4.5	665
Master's Dilley '51	13315	4.9	653
Mulhocaway Queene Fawnette '52	12105	5.3	648
Convent's K. Timely '46	12939	5.0	648
Tarbell Peerless Happy Girl '49	11232	5.7	644
Average based on last 5 yrs. prod.	**8601**	**4.8**	**419**
All Ages Ave. based on last 5 yrs. prod.	**9719**	**4.8**	**471**

The above averages are as they appeared July 1, 1952.

(The date after each cow's name denotes the year in which the record became official.)

UDDERLY PERFECT — —

THE KIND THAT WORK AND WEAR—Sired By

GREAT ELM ROYAL PHILOSOPHER

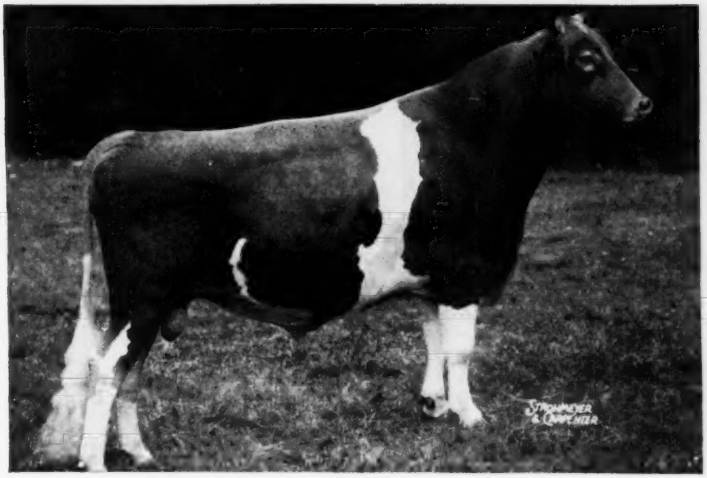

1st prize Bull, 2 years and under 3, Topsfield, 1949.

2nd prize Bull, 2 years and under 3, E.S.E., 1949.

"ROYAL PHIL" is by the proved sire, Argilla Royal Philosopher, A. R., sold for $28,500, herd sire at Flying Horse Farm, South Hamilton, Mass., out of Great Elm C. Donna Lou, 14387—694—Jr2—365.

Typical "Royal Phil" Udders

Udder of GREAT ELM PHIL'S DUTCHESS
13190—613—Jr2—365

Udder of GREAT ELM PHIL'S EVA
10374—471—Jr2 in 269 days

"Royal Phil" sons for sale — Write us.

"Quality Does Not Cost . . . It Pays"

T. B. ACCREDITED
N. H. BANG'S ACCREDITED 275

A. J. YOUNG, President

GOLDEN GUERNSEY

GREAT ELM FARM, Inc.
R. F. D. No. 3, Dover, New Hampshire

In Strafford County

His Was The Stamp Of Greatness

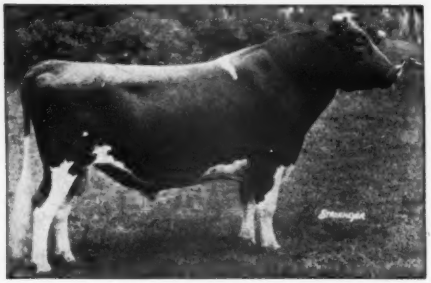

HIGH POINT PRINCE MAXIM

Dropped June 1, 1924—Died November 14, 1938
Sire: MAXIM OF LINDA VISTA
Dam: CAVALIER'S HELEN, 12668—734—F
1st Get, N.D.S., D.C.C., Md., Toronto, 1938.
76 A. R. daughters; 34 A. R. sons
1 over 900, 10 over 800, 21 over 700, 43 over 600

Many sires are termed "great," a select few really merit this designation. High Point Prince Maxim went on to greener pastures 14 years ago. On June 30, 1952 we sent his last two daughters in our herd to the stockyard. One of these, Quail Roost Maxim's Jessie, 10138—545—G; 15945—853—A, was born February 24, 1934. Her last calf, a bull, was sold to the Mississippi Artificial Breeders. The other daughter, Quail Roost Maxim's Gem, 11232—611—G; 12767—646—AA, was born April 20, 1935 and her last calf a heifer, was dropped November 11, 1951. Both these good daughters suffered with rheumatism so badly that we decided to put an end to their misery. Up to the day they left here each was nursing 4 bull calves.

★ The passing of his last two daughters marks the end of an era at Quail Roost. For 25 years his sons and daughters have been here and their performance has made the reputation of the herd. We have known most of the leading sires in the Guernsey breed in these 25 years but can recall none that we would prefer to use to build a herd of uniformly satisfactory milkers with pleasing type and well-held-up udders. When he came to Quail Roost the foundation cows were not exceptional; nevertheless he stamped his greatness on his progeny. We recall only one poor daughter. His sons carried on in herds from Pennsylvania to Texas and there are very few herds in this territory that do not today show the leavening influence of the "Maxims," a name first used in 1937 in our advertising to designate this recognizable family of Guernseys.

★ In spite of his limited opportunity he was the first sire in the breed to have 10 daughters make A. R. records over 800 lbs. butterfat. That was no mean accomplishment before the advent of artificial insemination.

★ His A. R. Get was second at the National in 1935 and in 1938 was first in both open and A. R. Get at the National, Waterloo, Maryland and Toronto. In 1938, also, his good daughter, Quail Roost Maxim's Christine, was second to the Aged Cow at the National that was later made Grand Champion.

★ He line-bred satisfactorily. His double grandsons were most outstanding, as exemplified by Quail Roost Lucky Strike, used here, and Quail Roost Rose Maxim, used at Fairlawn and Holliknoll with such success until recently.

★ Most of his sons went to young breeders,—beginners in Guernseys,—and the records of their progeny in the A. R., the show ring and the sales ring are the more noteworthy.

★ The Maxims trace their greatness largely through old Prince Maxim and his brother, Maxim of Bournedale, also a son of Maxim of Linda Vista, whose dam, Imp. Maid of Tranquil Dale 3d, was imported by Joseph L. Hope for the purpose of getting a son to improve udders.

★ The Maxims were the first family within the breed to have a sale featuring exclusively animals descended from one sire, Maxim of Linda Vista. This, the Quail Roost Maxim sale, was started in 1940. In the 13 sales held through 1952, a total of 630 Maxims have been sold for $752,565, an average of $1,194.54. We are proud of the fact that a great majority of these Maxims have come from what are ordinarily known as the smaller breeders in our immediate trade territory. In the history of the breed no sale has so successfully featured the exclusive descendants of any one bull.

★ Our herd today continues the policy of line-breeding the Maxims with a few good outcross cows from which we expect to use sons sired by Maxim sires. We are counting on good results, also, from the use of Chicona Pablo, an inbred Langwater Traveler. We call this an outcross, but, in reality, it is not, for when the pedigrees are studied, he and old "Prince Maxim" quickly go back to the same May Rose sires and dams that so greatly influenced the breed.

★ We believe the Maxim family will continue to be favorably known and respected in the breed and are happy to have had a part in its development, assisted capably by the many good breeders who have tied their fortunes to the Maxims.

We have a choice lot of likely-looking herd sire prospects that we believe will be breed improvers. We would be pleased to send pedigrees and prices. Even more we would appreciate the opportunity to show them to you along with their sires, dams and sisters.

Q R MAXIM GUERNSEYS

QUAIL ROOST FARMS

GOLDEN GUERNSEY

FEDERAL ACCREDITED

NORTH CAROLINA BANG'S FREE CERTIFICATE 11

GEO. WATTS HILL
Owner

Rougemont, N. C.

RAY G. GRIFFIN, Supt.
W. W. FITZPATRICK, Mgr.

THE CHARLOTTES ARE COMING

The first calves from Fairlawn Actor's Emory are now arriving. Having observed his family for several years, we picked him to use on other Guernseys rich in the blood of Mixter Faithful and Maxim of Linda Vista. He fits beautifully into the bloodlines of our whole herd.

◄ ***Fairlawn Actor's Emory***

Dropped April 16, 1950

Sire: **Fairlawn Peerless Actor**

30 A. R. daughters, 13 P. R. sons.

4 EXCELLENT. Two 3-year-olds over 800 lbs. fat.

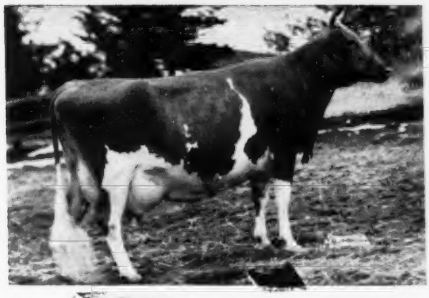

◄ Dam: **RIEGELDALE EMORY'S CHARLOTTE**

10344—571—GG

12512—651—C

13998—756—8yrsC

Sold for $14,000.

Classified VERY GOOD '47 '48 '49.

Sire: **Riegeldale Melba's Emory**

Dam: **Douglaston Baroness Darling**

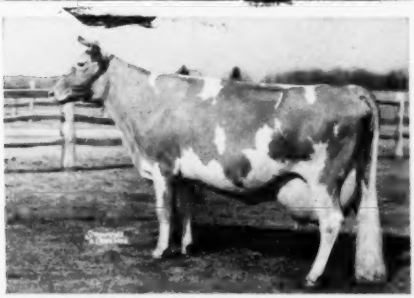

◄ Paternal Granddam: **BRIGHT LAD'S ACTRESS**

11915—584—G

19146—980—Jr4

Class Leader 3rd place, National Record when made.

Classified EXCELLENT at 13 years.

Sire: **Hardwick's Bright Lad**

Dam: **Brockton's Actress**

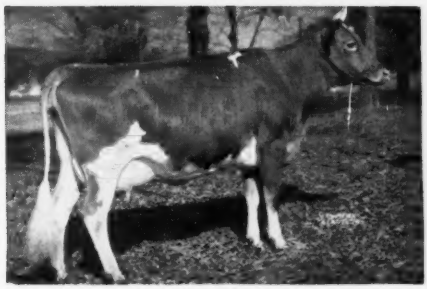

◄ Maternal Granddam: **DOUGLASTON BARONESS DARLING**

13717—671—GG

15755—701—AA

Sold for $8,800.

Classified VERY GOOD '47.

Sire: **Douglaston Crown Prince**

Dam: **Douglaston King's Charlotte**

We have one young son born January 30, 1952 out of a granddaughter of Bournedale Governor with 660 in CC.

FEDERAL ACCREDITED 57790 — J. B. LANOUX, Herdsman — NEGATIVE TO BANG'S

Dinsmore Farms • **10 miles north of Jacksonville Near U. S. 1** • **Dinsmore, Florida**

V. C. JOHNSON — EARL A. JOHNSON — CHARLES F. JOHNSON — BRADY S. JOHNSTON

— COMPLETE DISPERSAL —

HAVEN HILL FARMS, Rochester, New Hampshire

At the Farm, on White Mountain Highway, Route 16

FEDERAL ACCREDITED HERD NO. 122666 STATE BANG'S FREE NO. 1690

FRIDAY, AUGUST 29, 1952 - - 10:30 A. M.

In the Sale with 19 Daughters

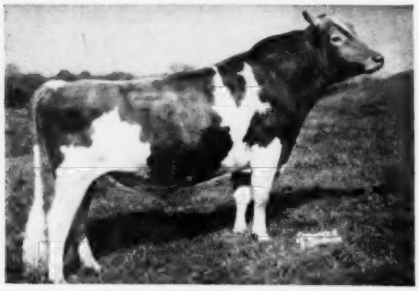

109 HEAD

4 Bulls (2 of Service Age)

52 Cows, 8 Bred Heifers

45 Open Heifers

◀Fairlawn Dairymaid's Steadfast

"Steadfast" and 19 daughters are in the sale.

2 A. R. daughters—more on test.

Born February 17, 1947.

DIARY OF THE NEW YORK STATE SALE

Dutchess County Fairgrounds, Rhinebeck, New York ● Monday, September 15, 1952

I left Pebblebrook and flew to St. Paul to arrange the Quality Park Sale, then judged a county show at Ladysmith, Wisconsin, on Wednesday. Spent the night with Katherine and Otto Kline in Waukesha, and Otto put me on the plane in Milwaukee for Syracuse, Thursday, A. M. John Sims and Joe Pendergast met me at the Airport and we drove to McDonald's where John Wheeler and Louis, Jr., met us. We went over the herd that afternoon and again the next morning. Louis, John Wheeler and Henry Thomas went to Begeacres and Pine Grove where they picked **BEGEACRES AURELIA**, dropped July 12, 1951, a show heifer, by Douglaston Baron Kenyon out of a daughter of McDonald Farms Keene, also a bred heifer. From Pine Grove Farms, **PINE GROVE FARMS INDORIS**, 9508—447—5yrs—305—3x, by Val's Conqueror of Pine Grove out of Val's Dolores of Pine Grove, 9442—409—8yrs—305—2x, hence, a double Valor's Premier. She has a splendid udder and will be fresh for the sale.

Henry and Louis left John at the Arlington Hotel in Binghamton, and John Sims and I picked him up that night. Joe, John and I spent a wonderful morning with K. C. who kept right on farming when showing us the herd. They were just starting to put hay on the drier and everything was in high gear. Admired old "Lady Augusta," nineteen last March, just fresh with a bull calf. "Flute" was fresh with a heifer, full sister to "Music," and milking over 70 lbs., 2x. The McDonald herd is now "set," and it is a lesson worth a long trip to go over the cattle with K. C., and see the straight hind legs, deep middles and flanks coming from Valleywood Harriet (McDonald Farms Prediction), the quality, fine shoulders and necks coming from Riegeldale Melba's Emory (Green Meadow Melba—Douglaston Coronation Queen), Foremost Prediction, these in the Get of McDonald Farms S. Leader and his sire, McDonald Farms Steadfast, and the fore udders transmitted by McDonald's Foremost Prediction. I remember when we sold them Ayukpa L. Queen in the Thornton Sale. Mated to "Prediction," she threw "Distinction." In McDonald Farms D. Mona Girl you see the whole answer.

We selected a December bull calf by McDonald Farms Prediction (the sire of sires) out of McDonald Farms Glory (VG '47 '50—GP '48), 16635—700—8yrsC, she out of McDonald Farms Deressa (E '47 '48), 15959—744—AA; a bred heifer, **McDONALD FARMS S. PERCILLA**, by McDonald Farms Steadfast out of McDonald Farms Happy Lady, 586—Jr2C, by McDonald Farms Conqueror out of Douglaston Lady Mary, hence, maternal sister to "Jolly Lady," she dam of "P. Monarch," $14,000. A fresh daughter of McDonald Farms King Don out of McDonald Farms D. Molly; 2nd dam, "Generous," by Myhaven King out of "Dolly"; a bred heifer, **PHILANA OF McDONALD FARMS**, due early December to "High Neptune," by McDonald Farms Speculator out of Silver Forest Royal Janet, 12181—745—Sr3C, and an outstanding daughter of McDonald Farms Prediction, **McDONALD FARMS PRE LORETTA**, 13776—676—Sr3, due to "Leader" right after the sale, out of Foremost Rigolette; 2nd dam, Foremost's Cornelia; 3rd dam, Gerar Ann, a double Mary Jane of Gerar. This one will help any herd. I appreciate them letting her go.

After lunch in Homer, Joe left us, and John and I went to Greystone where we had a most pleasant visit with Tom Staples, Lloyd Riford and his son, Steve. Picked **CAUMSETT EASTERN ALTHEA**, 8739—409—Jr2—305—3x, due with her third calf before the sale. This is a big upstanding cow and I like her. A young cow, **GREYSTONE ADELAIDE**, 9058—410—Jr2—305C—3x, 8677—402—Sr3—305C—3x in 278 days, due the first of October to McDonald Farms Steadfast Oron (McDonald Farms Steadfast—Foremost Old Rose) by Foremost Acme 5th out of Greystone Charming Babe, by Caumsett Magnet.

Lloyd drove with us to Bill Emerson's where we had a very nice visit. He is breeding real production. Took Lloyd home, had some welcome refreshment and a good visit with Mrs. Riford, and were off for Ray Alexander's. Picked a top four-year-old but she came back in heat.

Stopped for a visit with Graham Carpenter, a friend of many years' standing, now crippled with arthritis but keenly interested in all Guernsey news. The Carpenters have a great pair of sons, old friends of mine, both working, so missed them.

Stopped at Begent's on the way to Binghamton and had a good visit and "ok'ed" the selection of Henry Thomas and Louis. Up early the next morning, had breakfast in diner, at Earl Holcomb's before seven. He will wait until next year. At Tarbell Farms before eight, saw Swift Tarbell for a brief visit, and went over the herd with Mrs. Wightman and Otis, and picked **TARBELL ROMULUS LUCIA**, due the middle of November with her first calf to Tarbell Gallant Valroyal, by Coldspring's Romulus Anchor out of Tarbell Golden Lucia; 2nd dam, Tarbell Radiant Lucia, 14771—696—Sr3—305C—3x.

Off for Milton Thomson's, got there about eleven and picked a bred heifer, **WINDFALL STEADFAST'S SUNBEAM**, by McDonald Farms Steadfast Lute (full brother to McDonald Farms Keepsake, $14,000) out of Windfall Indicator's Sunshine, 409—Jr3—HIR, by McDonald Farms Indicator. Milt is using two sons of "Flute," an own brother to "S. Music," another, brother to "Keepsake." His heifers are promising.

Had a good lunch on the road, and were at Bert Chambers' about four. Picked **ELMCREST PROPHET'S CLARA**, will be fresh with her first calf in August, by McDonald Farms Prophet out of Clara of Flint Hill.

Called on John Yeomans and he had nothing to spare. Visited Molly White, spent the night in a cabin between Albany and Saratoga, up at 5 A. M., at Dallas Prouty's at 6:45. He was finishing milking and John Wheeler dumped the milk while John Sims fed the calves. Dallas has a real working herd and keeps them in splendid condition. I admired the love life of a pair of sparrows on the eve of his roof. Last year we picked a daughter of Fairlawn Actor's Hasson (Fairlawn Peerless Actor—Fairlawn K. Happy Chic), Brookdell Peerless Lass, and she brought $1,425, second high of the sale. This year we took another one, **BROOKDELL PEERLESS CORINNE**, due before the sale, out of Brookdell Corinne, that topped last year's Vermont Sale, and his herd sire, **FORSGATE KING'S SUPREME**, two last Christmas, by Gardenville Coronation King out of Wilgorlan Farms Queenie, 12366—624—Sr2C; 2nd dam, Chinquapin Starling (VG '47 '48 '49 '50), 12552—644—Sr2, 14733—747—5yrsC, 14597—743—6yrs, 10773—560—8yrs—305C—3x. The heifers were near Greenwich, so Dallas drove down with us, and Mrs. Prouty came after him. Stopped at Ernest Rymph's. He was at church so we went to Havard Petty's where we picked **MARGPAU QUESTION**, a very nice heifer due with her second calf right after the sale, by Tarbell Peerless Vanton out of Meadow View Quiet Mary. Went to Greenwich for lunch and back to Herbert Rymph's where we picked **PANSY OF PLEASANT KNOB**, 8140—420—Sr2—305C—2x (pending), due in August, by Circleview Regal out of Prudence of Pleasant Knob, 11964—601—5yrsC, of Forge Hill breeding. Ernest's father lives in Dutchess County, and their bloodlines were Forge Hill and Foremost.

Next stop, Charlie Moore's, where we picked an outstanding bred heifer, **LANGMORE MAJESTIC'S CANDLEWICK**, due November 10 to Fairlawn K. Premier, by Coronation Majestic out of Langmore Idol Colonial, 13054—630—6yrs (Gayhead's His Idol—Wyebrook Colonial Rose).

At Dan Heller's we took a vaccinated heifer due in October, **FEURA PEERLESS EMPRESS**, by Caumsett Peer out of Feura Dutchess, 10015—500—GHI, by Woodholm's Moonlight out of Feura D. J. Princess, 12902—702—BHI, 11699—613—DHI, 10651—549—FHI. She is nice, and her granddam is one of the best cows Dan has owned.

Went to Bill Taylor's and admired his herd, but he wants to wait another year. Spent the night at the Nelson House in Poughkeepsie and were at Roger Corbetta's about eight in the morning. He has a great plant and we visited about two hours, then went to Chauncey Stillman's, stopping for a short call at Ben Tulloch Farm. Owen Boyd drove to Mrs. Ethel Payne's at Millerton with us, where we picked a bred heifer by Wyebrook Imperial, due the first week in October to Forges Silver Star, **SILVER MT. IMPERIAL'S JULIE**, out of a daughter of Wyebrook Greenwich Count, making over 2 lbs. fat a day and milking over 50, has a very good udder. They have a real working herd.

(Continued on page 1263, inside)

OTHER SALES: Saturday, September 27, Franklin-Burkeville Sale, Burkeville, Va. (See page 1163.)
Thursday, October 2, Acker's Acres Sale, Waterloo, Iowa.
Monday, October 13, Fourth Franchester Sale, West Salem, Ohio. (See page 1245.)
Thursday, October 16, Wey Acres Sale, Thiensville, Wis.
Wednesday, October 22, Tri-State Sale, Bristol, Va.
Monday, October 27, Louis Merryman's 83rd Sale, Timonium, Md.

For Catalogs Write: **THE LOUIS McL. MERRYMAN & SONS, INC. — SPARKS, MARYLAND**